Home Edition
TELEPHONE 383-4111
CLASSIFIED 386-2121

The Daily Colonist.

Spring Fling
★ ★ ★
Weather Details On Page 2

Vancouver Islands Leading Newspaper Since 1858

No. 61–114th YEAR | VICTORIA, BRITISH COLUMBIA, TUESDAY, FEBRUARY 22, 1972 | 10 CENTS DAILY 20 CENTS SUNDAY

—AP

Chou, interpreter Tang, Mao and Nixon at Mao's home

—AP

Chou and Nixon toast friendship

We Can Change World—Nixon

Gate to Friendship Finally Open—Chou

By DAVID KRASLOW
Colonist-Los Angeles Times Service

PEKING — Capping one of the most improbable of days, President Nixon and Chinese Premier Chou En-lai toasted each other at a sumptuous banquet Monday night in words that augured success for their summit talks this week.

Chou hailed Nixon's visit to China as a "positive move," observed that "the gate to friendly contact had finally been opened," and said the great differences between the two nations "should not hinder China and the United States from establishing normal state relations."

Urging that the two nations try to bridge the gulf that separates them without compromising their principles, Nixon drew applause from the Chinese by alluding to one of the most sacred episodes in the history of Chinese communism — the long march of Chairman Mao Tse-tung and his followers in 1934-35.

The president asked that the Chinese leaders join him during the next five days on "a long march" toward better relations and a world structure of peace.

'Seize the Day'–Mao

To underline the large vision he has of the long-range potential of an accommodation with China, the president said: ". . . what we say here will not be remembered long. What we do here can change the world."

And Richard Nixon, the onetime uncompromising cold warrior, quoted from the thoughts of Mao Tse-tung to buttress his case for normalizing relations with China.

"Chairman Mao has written," the president said. "'So many deeds cry out to be done, and always urgently. The world rolls on. Time passes. Ten thousand years are too long. Seize the day, seize the hour.'

"This is the hour," Nixon added. "This is the day for our two peoples to rise to the heights of greatness which can build a new and better world."

The president and Chou spoke on a platform against a backdrop of a huge replica of a U.S. flag alongside one of the Red Flag of China.

Nixon's improbable day also included:

● A secret one-hour meeting with Mao at the chairman's residence near the Forbidden City which was attended by Chou, Henry Kissinger, Nixon's adviser for national

Continued on Page 2

● A peek at new China. Page 6
● First lady "rarin' to go" in Peking. Page 6

Super Summit Souvenir Bagged by Canadian

PEKING (UPI) — John Burns, Peking correspondent for the Toronto Globe and Mail, captured the big souvenir at Monday's night's banquet for President Nixon: The president's wooden chopsticks.

Burns edged up to the top table after the leaders had departed and eyed the chopsticks. A security guard eyed him back.

"Well, can I have them?" Burns asked in fluent Chinese.

The guard nodded, and Burns, triumphantly bore them out of the hall.

Soviets Offer Help

By K. C. THALER

LONDON (UPI) — In a move intended to win the North Vietnamese over to the Soviet side, the Communist-bloc nations have offered Hanoi sweeping military and political support against any Chinese-American understanding that may emerge from President Nixon's trip to Peking, diplomatic sources said Monday.

The sources said Moscow had aligned its East European allies behind its new effort to counter any significant peace or military moves in Peking, assuring Hanoi it will not be left in the lurch.

The sources said Hungarian Premier Jeno Fock returned last week from a special mission to Hanoi and his findings were immediately taken to Moscow by Hungarian party chief Janos Kadar.

Kennedy Scion Aboard

Arab Trio Seizes Jet

Kennedy

NEW DELHI (CP)—Three Arabs early today hijacked a West German jumbo jet on which Joseph Kennedy, 19-year-old son of the late Senator Robert F. Kennedy, was a passenger.

The plane landed safely eight hours later at Aden, at the southwest corner of the Arabian peninsula, the airline announced.

"All passengers are safe," said an official of Lufthansa, the West German airline.

A Lufthansa spokesman in Frankfurt, West Germany, said the plane carried 172 passengers and a crew of 16. The flight originated in Tokyo and stopped in Bangkok en route to New Delhi. It was to have landed in Frankfurt after another stop in Athens.

The hijackers commandeered the plane about an hour after it took off from New Delhi for Athens.

A Lufthansa official in New Delhi said three Lebanese nationals and three passengers from the Persian Gulf state of Oman were among the 41 people who boarded the plane in the Indian capital. But he could not positively say who had seized the aircraft.

An airline spokesman in Frankfurt also said three passengers were identified on the Boeing passenger list as Arabs carrying passports from Oman.

Young Kennedy had been touring in India for a week after a visit to Bangladesh with his uncle and aunt, Senator and Mrs. Edward Ken-

Continued on Page 2

In-and-Out Jail Bill

Minor Offenders May Serve, Work

Persons sentenced to jail for minor offences could be allowed to serve sentences on weekends in order to continue with their jobs, under new legislation introduced in the B.C. Legislature Monday.

In amendments to the Summary Convictions Act brought in by Attorney-General Leslie Peterson, the powers of the act would also be extended to include regulations passed by the provincial cabinet as well as acts of the Legislature.

● Legislature stories. Page 30

One provision would allow for serving time in broken periods throughout a one-year period.

It states that where "it appears to the justice just and reasonable so to do," he may sentence a person to a term of imprisonment and may direct that he serve, within a year, the total amount to which he was sentenced in broken periods.

This would, for example, allow a man convicted of a minor offence to serve his sentence on weekends in order to continue with his job.

Canadians To Aid Both Sides

OTTAWA (UPI) — Canada will contribute an undisclosed amount of financial aid to both Pakistan and the new state of Bangladesh, External Affairs Minister Sharp said Monday.

"We have tentatively set aside a sum of money that would otherwise have been available to the whole of Pakistan, to Bangladesh, in order to assist in the reconstruction effort being made," Sharp said.

"We are now in the process of once more discussing with Pakistan those new projects that we would otherwise have been discussing with them had it not been for the war."

Dutch Royalty Flies to Canada

AMSTERDAM (Reuter) — Queen Juliana and Prince Bernhard of the Netherlands fly to Canada today to visit their youngest daughter, Princess Christina, who is studying music in Montreal.

For Peking's Benefit?

Cong Forces Launch Intensified Attacks

SAIGON (AP) — Viet Cong forces launched intensified attacks against United States installations and South Vietnamese forces across the country Monday as President Nixon began his visit to China.

Some observers saw the stepped-up ground activity as an attempt to discredit the Nixon administration's Vietnamization and pacification programs while the president meets with Chinese leaders.

Most of the thrusts were aimed at South Vietnamese units that provide security for towns, hamlets and government offices in rural areas.

The increased attacks began Saturday, about a day after the end of the Viet Cong's unilateral 96-hour ceasefire for the lunar new year.

The U.S. command announced that B-52 bombers flew nine missions across South Vietnam. The command said the targets were anti-aircraft positions, bunkers and suspected troop locations.

South Vietnamese officers said 62 communist soldiers were killed in an attack on a North Vietnamese-Viet Cong camp near Da Nang and the Saigon forces suffered two wounded.

Many of the communist attacks Monday were limited to rocket and mortar barrages.

Another Landing

Luna 20 Probe Sends Pictures

BOCHUM, Germany (UPI) — The Soviet Union's Luna 20 probe landed on the moon Monday and a few seconds later deposited a mobile explorer and set it to work, a West German scientist said.

Heinz Kaminski, director of the Bochum Institute for Space and Satellite Research, said Lunokhod 2 joined the mobile explorer Lunokhod 1 as the second such apparatus successfully employed on the moon by the Russians during the past 15 months.

Kaminski said his institute monitored the "elegant" landing manoeuvre of Luna 20, which lasted 40 minutes. He said the moon probe soft-landed at 11:19 a.m. PST and immediately began transmitting pictures to earth.

The scientist said soon afterwards the institute's monitors picked up signals similar to those sent by Lunokhod 1 when it began its robot-like labors Nov. 17, 1970 on the moon's surface. He said this could only mean that a similar apparatus—Lunokhod 2—had begun work.

Kaminski said the monitored signals showed Luna 20 apparently landed on the southern half of the light side of the moon.

INSIDE

IRA Suspects Blow Selves Up —Page 3
Winchell Died 'Of Broken Heart' —Page 3
Welfare Does A Belly Flop —Names in News, 6
Ship Fraud Case To Ottawa Appeal —Page 14
Burned-out Indians Assisted by Many —Page 16

	Page
Bridge	24
Comics	20
Crossword	25
Entertainment	15
Finance	8, 9
Garden Notes	20
King Winterfish	30
Provincial Court	14
Sport	10, 11, 12
Television	23
Women	18, 19

Can't Explain Vote Clearly Enough

Trustees 'Desperate'

By BARBARA McLINTOCK
Colonist Reporter

Members of the Greater Victoria school board described themselves as "desperate" Monday night in their attempts to explain the board's coming money referendum to the district's parents and ratepayers.

"Every attempt we make to clarify the situation only seems to confuse it further," said board finance chairman Walter Donald.

"I feel rather desperate about trying to explain what it all means," commented board chairman Allan McKinnon. "If we give them all the details, they are confused. But if we leave some out, they are still confused."

The board was trying to work out a newspaper advertisement to give the public information about the March 11 referendum. Eventually trustees decided it was impossible to complete work on the ad at Monday's meeting and agreed to hold a special meeting Thursday night to finish it.

Before then, Donald will approach the publishers of Victoria's newspapers explaining the importance and complexity of the referendum and asking them if they can offer the space and staff time necessary to explain it properly to parents and voters.

The referendum asks district ratepayers to approve the expenditure of $412,000 above the 108 per cent of the basic education program cost allowed by the provincial government.

Passage of the referendum would put the board's total operating budget for 1972 at $22.6 million; if it fails, the total would be $22.2 million.

If the referendum passes, it will increase the tax rate almost exactly one mill.

The board's community information officer, Bill Stavdal, produced two advertisements at the beginning of Monday's discussions, one

Continued on Page 2

Code Amendments Proposed

Tough on Hijackers

OTTAWA (CP) — Air hijacking or sabotage would become offences subject to life imprisonment under Criminal Code amendments proposed by the government Monday.

The new air piracy sections, tailored to recent international conventions, also would subject those carrying firearms or explosives aboard a plane to up to 14 years in prison.

The proposed amendments would extend jurisdiction of Canadian courts to offences carried out while a Canadian aircraft was in flight or on the ground, whether in or outside Canada.

Other proposed amendments in an extensive 1972 package would:

—Extend the 1969 breathtest for impairment, which has snared thousands of drinking motorists, to operators of boats as well — making them liable to imprisonment, fines and loss of licence for navigating while impaired.

—Abolish corporal punishment by repealing sections providing whipping as a punishment for incest and other crimes.

—Repeal the controversial law on vagrancy by which prostitutes are detained by police, inserting a new Criminal Code provision that would outlaw "soliciting" by prostitutes.

—Broaden the appeal against a contempt of court conviction to include cases in which contempt was committed "in the face of the court." At present the sentence can be appealed but not the conviction itself.

—Repeal a section of the Criminal Code that makes attempted suicide an offence.

—Stiffen the prohibition against bribing or intimidating a witness or jury member in a criminal case by raising the maximum sentence to 10 years from two.

—Place women in the same position as men for jury service in criminal cases throughout Canada. This would overrule laws in any province that limit the use of women on juries. The point became an issue in the case of Lise Balcer after the 1970 October crisis in Montreal. She protested against Quebec law on jury duty as discriminatory against women.

—Raise the dividing line between petty theft and theft to $200 from $50.

'Desperate'

From Page 1

dealing with the issue in the simplest possible form, the other considering the matter in much more detail, especially the cuts which would have to be made if this referendum failed.

Trustee Harry Graham said he believed most people were interested mainly in how much the referendum would cost them, and therefore the ads should be fairly simple.

Trustee Dr. Carron Jameson said he agreed that such a group existed, but there was another group very interested in what the precise effects would be on their children's education.

It was essential this group also be satisfied, he said.

McKinnon and Trustee Peter Bunn said the ads presented did not do this because, although they said how much was to be cut from various programs, they did not say how much would then remain. "It's as crooked as

From Page 1

the 10-cents-off ads for coffee," said Bunn.

"Dollar figures are significant, but even more significant is what the cuts mean to the children's education," said Donald.

Stavdal suggested that those persons wanting more information could be encouraged to phone his office, or that a detailed pamphlet could be put out.

Jet Seized

From Page 1

nedy. The senator's wife, Joan, had accompanied young Joe to New Delhi while her husband returned to the United States via the Pacific, but she left India ahead of her nephew.

The hijackers commandeered the plane about an hour after it took off from New Delhi for Athens, Bombay air control authorities said they received this message from the plane: "Call us Victorious Jidda. If you call us Lufthansa, we won't answer you."

Presumably the hijackers were referring to Jidda, Saudi Arabia, the port of entry for Mecca, the Moslem holy city.

Irish poli

'Friendship Gate Finally Open'

Continued from Page 1

security affairs; a Chinese protocol official and interpreter Tang Wen Shen.

White House press secretary Ronald Ziegler said the meeting was arranged on short notice but declined to disclose at whose initiative or what was discussed or why Secretary of State William Rogers and a U.S. interpreter were not included.

● A correct, but austere reception upon the president's arrival at Peking. It was attended by Chou and other high Chinese officials but not by the general public in a nation of more than 750 million people.

● Hearing the People's Liberation Army Band play The Star Spangled Banner first at the airport and again at the banquet. The main banquet hall massive, high ceilinged, styled after Soviet architecture — in the Great Hall of the People at Tien An Men Square also echoed with the PLA band's rendition of Home on the Range, America the Beautiful and Turkey in the Straw.

● A proletarian state dinner, a contradiction in terms but an apt description of the occasion.

All of the estimated 300 U.S. citizens here in connection with Nixon's visit were invited to the dinner Chou gave in honor of the president. They included the enlisted air force crewmen of the president's Spirit of '76 plane, secretaries, cameramen, TV technicians and reporters.

● Chou telling the president during the picture-taking preceding their first session of talks at the Great Hall Monday afternoon that "We have too many elderly people in our government, so on this point we should learn from you because you have more young people in your government."

Many of the Chinese officials who attended the banquet were proof that China's government has an age problem that extends far beyond Mao, 78, and Chou, an energetic and alert 73.

● A banquet repast of countless courses that included shark's fin in three shreds, fried and stewed prunes, steamed chicken with coconut and almond junket (a type of pudding).

● The president observing Chinese custom by making the rounds of five tables at which the top Chinese officials were seated and exchanging individual toasts with them after his formal toast.

Nixon, however, consumed very little Mao Tai, a potent Chinese drink distilled from sorghum. He seemed merely to let the white liquor touch his lips as the toasts were exchanged.

● This exchange between the president and Chou, who helped manage one of the great revolutions in history, as they left the great hall Monday night:

Chou: "You brought with you the spirit of '76."

Nixon: "That's 1776."

Chou: "That is the 200th anniversary of your revolution."

How far the Chinese might be prepared to move— even at a slow pace — towards the jointly stated goal of a "normalization of relations" is a matter of much speculation, even within the White House.

Chou's toast seemed to offer the most substantial hint to date that the chinese may be quite forthcoming. His statement that the deep differences between the two countries should not hinder establishing normal relations appeared to clearly indicate the Chinese are willing to finesse, at least for awhile, the sensitive issue of Taiwan's status.

Peking claims sovereignty over the island but the United States formally recognizes the Nationalist Chinese government on Taiwan and has given no indication that it is ready to withdraw such recognition.

Chou noted that as early as 1955 the Chinese government had said it was willing to enter into negotiations with the United States.

"We have taken note of the fact that in his speech before setting out for China," Chou said, "President Nixon . . . said that 'What we must do is to find a way to see that we can have differences without being enemies in war.'

"We hope that through a frank exchange of views . . . a new start can be made in the relations between our two countries."

If the president was disappointed by the spartan reception accorded him at the airport, there was not the slightest suggestion on it Monday night.

He thanked Chou for his "incomparable hospitality" and for his "gracious and elequent" remarks.

Nixon said most of the children in the world were born since the people's Republic of China was founded on Oct. 1, 1949.

"What legacy shall we leave our children?" Nixon asked. "Are they destined to die for the hatreds which have plagued the whole world, or are they destined to live because we had the vision to build a new world?"

After reserving the morning for staff conferences, Nixon and Kissinger began their discussions of specific issues with Chou Tuesday afternoon while Rogers met separately with foreign minister Chi Peng-fei.

Tuesday night the president and Mrs. Nixon attended a chinese opera. During the day, Mrs. Nixon visited a famous hotel kitchen to observe how the food is prepared.

Baggott Gains National Final

KAMLOOPS (CP) — Pat Baggott skipped his Victoria rink to five straight victories Saturday and Sunday to win the provincial post office curling championship.

The Victorians will represent British Columbia in the 10-rink national final at North Vancouver April 14 to 17.

The John Best quartet of Vancouver was runner-up in the eight-rink provincial event.

Detector Installed

EDMONTON (CP) — A metal detector "so sensitive it can detect the foil in a cigarette pack" has been installed at Edmonton international airport to detect would-be hijackers or bombers.

Jet Kills 11

BARQUISIMETO (Reuter) — Eleven persons were killed and four injured Monday when a Venezuelan air force F-86 jet fighter crashed into a shanty town on the outskirts of this northwestern Venezuelan city and burst into flames, an air force spokesman said.

ANNUAL
SELL OUT
HONDA
NEXT RED LION
PEARSON

Come Home, Joe

Advertisement

How's Your Hearing?

Chicago, Ill.—A free offer of special interest to those who hear but do not understand words has been announced by Beltone. A non-operating model of the smallest Beltone aid ever made will be given absolutely free to anyone answering this advertisement.

Try it to see how it is worn in the privacy of your own home without cost or obligation of any kind. It's yours to keep, free. It weighs less than a third of an ounce, and it's all at ear level, in one unit. No wires lead from body to head.

These models are free, so we suggest you write for yours now. Again, we repeat, there is no cost, and certainly no obligation. Write to Dept. 5144, Beltone Electronics, 3637 Metropolitan Blvd., E., Montreal 38, P. Q.

The M

MONTREAL (CP) — Representatives of the city's 8,000 striking manual workers or-

Walter Winc 'Of a Broke

PHOENIX, Ariz. (AP) — Walte news commentary was read and years, was buried here Monday in single mourner and a rabbi presen

Walda Winchell, kneeling besid coffin, was the mourner.

"His entire family is here no she asked three bystanders to lea way. Will you please forgive me?"

The graves of Winchell's son, suicide in 1968, and of his wife Jur of a heart condition, are next to his

Winchell, 74, died Sunday in said he died "technically of cance heart." She declined to comment f

Three pallbearers took the co left, leaving Miss Winchell and during the service.

YOUR GOOD HEALTH

Teenager Tonsilitis

By G. C. THOSTESON, MD

Dear Dr. Thosteson: Can a 13-year-old suddenly develop tonsil trouble? My daughter has always been very healthy, but a few months ago her tonsils began swelling.

I took her to the doctor and she got a shot and a prescription. They continued swelling, so I took her back for another prescription a month later. There is some tenderness and swelling but she hasn't felt sick. The doctor has advised having her tonsils out, but I question this because she has always been so healthy in the past. Could it be something else? — **Mrs. H.M.**

Tonsillitis can develop suddenly at her age, and the matter of her past good health may have no bearing on the infection, or on her future health. The point is that infection has developed in the tonsils.

It is quite true that appropriate treatment can subdue an acute attack — but she's had such treatment, and the swelling and tenderness (and the infection) persist.

This isn't what you'd call exactly startling. Tonsil tissue and tonsil structure are such that chronic, recurrent infection can occur. It sounds as though it had in this case.

Of course I've never been what used to be called an avid "tonsil yanker," but neither have I wanted to keep tonsils when there were signs that they ought to come out.

Your doctor has seen your daughter's tonsils, and he has seen how she reacts (or rather doesn't) to medication. I'd say follow his advice rather than argue that it "might be something else." What else, pray tell? The swelling is in the tonsils. It's reasonable to assume that that's where the trouble is not "somewhere else."

The Weather

Feb. 22, 1972

Sunny with cloudy periods; winds light. Monday's precipitation nil; sunshine five hours, 54 minutes. Recorded high and low at Victoria, 51 and 32. Today's forecast high and low, 50 and 35. Today's sunrise 7:11, sunset 5:45; moonrise 10:51 a.m., moonset 3:04 a.m. Wednesday outlook: Sunny.

East Coast of Vancouver Island — Cloudy with sunny periods; winds light. Monday's precipitation nil. Recorded high and low at Nanaimo, 49 and 27. Forecast high and low, 48 and 35. Wednesday outlook: Mainly sunny.

West Coast of Vancouver Island — Cloudy with showers; winds light. Forecast high and low at Tofino, 45 and 35. Wednesday outlook: Cloudy.

North Coast — Cloudy with rain sometimes mixed with snow. Highs in uppers 30s, lows in low 30s. Wednesday outlook: Cloudy, some rain again at times mixed with snow.

Extended Outlook, Wednesday through Friday — Chance of showers and cool. Highs in the 40s Wednesday and 35 to 45 Thursday and Friday; lows in the 30s Wednesday and mostly in the 20s by Friday.

READINGS

St. John's	39	16	—
Halifax	10	6	.04
Fredericton	9	—4	—
Charlottetown	5	1	—
Ottawa	2	—7	.12
Toronto	37	5	.08
North Bay	11	—7	—
Thunder Bay	17	5	—
Churchill	—25	—37	—
The Pas	1	—14	—
Kenora	5	—2	.02
Winnipeg	2	—10	.01
Brandon	5	—4	—
Regina	—3	—16	—
Saskatoon	—4	—20	—
Prince Albert	2	—21	—
North Battleford	—2	—17	—
Swift Current	6	—8	—
Medicine Hat	23	—3	—
Lethbridge	33	4	.02
Calgary	10	—8	.02
Edmonton	—2	—28	—
Cranbrook	38	15	—
Castlegar	37	19	—
Penticton	35	24	—
Salmon Arm	37	21	—
Revelstoke	34	15	—
Princeton	30	10	—
Vancouver	50	33	—
Prince Rupert	44	33	Trace
Comox	44	38	.02
Prince George	29	—5	—
Kamloops	40	25	—
Whitehorse	—11	—29	.01
Fort St. John	—7	—30	—
Seattle	50	36	—
Spokane	45	27	—
Portland	54	39	Trace
San Francisco	61	43	—
Los Angeles	63	51	—
Phoenix	82	48	—
Las Vegas	77	46	—
Honolulu	79	61	—
Chicago	48	35	—
New York	33	10	—
Miami	66	48	—

TIDES AT VICTORIA HARBOUR

	Time	Ht.	Time	Ht.	Time	Ht.	Time	Ht.
	H.M.	Ft.	H.M.	Ft.	H.M.	Ft.	H.M.	Ft.
22	07.15	9.3	16.10	2.0				
23	08.00	9.1	17.15	1.8				
24	03.00	8.1	50.00	8.1	09.00	8.9	18.10	1.7
25	03.50	8.1	05.50	7.9	10.15	8.6	19.00	1.8
26	04.30	7.9	06.50	7.5	11.50	8.4	19.40	2.0
27	04.35	7.8	07.35	7.0	13.05	8.2	20.20	2.3
28	04.25	7.7	08.30	6.5	14.00	8.0	20.55	2.8

TIDES AT FULFORD HARBOUR

	Time	Ht.	Time	Ht.	Time	Ht.	Time	Ht.
	H.M.	Ft.	H.M.	Ft.	H.M.	Ft.	H.M.	Ft.
22	01.10	9.7	04.15	9.3	09.15	10.4	17.25	2.0
23	02.40	10.3	06.25	9.6	09.55	10.1	18.30	1.9
24	03.25	10.6	08.10	9.4	11.10	9.7	19.35	1.9
25	04.05	10.8	09.15	9.0	12.45	9.5	20.30	2.0
26	04.40	10.7	10.00	8.5	13.50	9.4	21.20	2.3
27	05.20	10.7	10.30	7.9	15.15	9.3	22.00	2.7
28	05.30	10.6	11.10	7.2	16.10	9.2	22.30	3.3
29	05.45	10.5	11.30	6.5	16.55	9.1	23.00	4.0

Imperial centre

Red tag specials

Save on Mid-Winter Service

WINTER PERFORMANCE REMINDER:

Car Clinic $9.95

- Come in and get straight answers about your car's condition before winter driving stops your car cold.
- No guesswork, no obligation.
- More than 200 individual tests by specially trained experts.
- Latest electronic equipment.
- Written diagnosis and explanation on all findings.
- Knowing is better than not knowing.

TOP TUNE-UP VALUE

- Put an end to hard starting, rough idling and stalling, high gas consumption.
- Get the performance you have to have to get through winter driving—with a professional tune-up.
- Do it now before winter stops your car cold.

Here's what we do:

- initial scope check
- test and clean battery, cables and holdown
- service spark plugs (replace if required)
- check compression
- check points and condenser (replace if required)
- check rotor
- check HT wiring, distributor cap, coil, primary circuit
- check and adjust timing
- check P.C.V. operation
- check and lubricate heat riser valve
- check and adjust carburetor operation
- check fuel pump and filter for proper operation
- check air cleaner element
- final scope check

30 DAYS OR 4000 MILES ESSO Guarantee WHEREVER YOU SEE THE SIGN

11.88 4 & 6 CYL.
13.88 8 CYL.
PARTS EXTRA

592-2455

Hillside and Shelbourne ESSO

Internati
Silver's
1847 Ro
Bros.
pattern r
Some pattern favourit
past 50 years offered
... Fill in. Add-on and
your service in the pat
chosen so proudly ye

OLD COLONY, 1911
LOVELACE, 1936
FIRST LOVE, 1937
ADORATION, 1939
ETERNALLY YOURS, 194
REMEMBRANCE, 1947
DAFFODIL, 1950

Orders must be received by March 15th for fall delivery

Open Monday to Satur
Friday, 9:00
FREE PARKING IN FISGA
F. W. FRAN
1684 Douglas Street
(Kitty Corner fro

Jet Seized

From Page 1

ly. The senator's wife, n, had accompanied young to New Delhi while her sband returned to the Unit- States via the Pacific, but left India ahead of her phew.

The hijackers comman- red the plane about an r after it took off from w Delhi for Athens. Bom- air control authorities d they received this mes- e from the plane: "Call us torious Jidda. If you call Lufthansa, we won't an- er you."

Presumably the hijackers re referring to Jidda, Saudi abia, the port of entry for cca, the Moslem holy city.

rtisement

low's our Hearing?

Chicago, Ill.—A free offer of cial interest to those who r but do not understand ds has been announced by tone. A non-operating model the smallest Beltone aid ever de will be given absolutely to anyone answering this ertisement.

Try it to see how it is worn the privacy of your own me without cost or obligation ny kind. It's yours to keep. It weighs less than a third n ounce, and it's all at ear l, in one unit. No wires lead n body to head.

These models are free, so we gest you write for yours now. in, we repeat, there is no , and certainly no obligation. ite to Dept. 5144, Beltone ctronics, 3637 Metropolitan d., E., Montreal 38, P. Q.

nter

DER:

UE

CYL.

Esso

Irish police survey remains of car

Bomb Plant Accident

Four IRA Suspects Killed

BELFAST (CP) — Four suspected guerrillas accidentally blew themselves up in a ball of flame Monday during an apparent attempt to sneak a bomb into battle-scarred Belfast.

They died in a deafening blast when their car exploded about two miles southeast of the Northern Ireland capital. In the tangled wreckage were two revolvers of a type favored by the illegal Irish Republican Army, police said.

Three neighborhood women were treated for shock after the blast as the explosion shattered windows in nearby homes.

The four were believed victims of a 20-pound gelignite bomb destined for Belfast, where two guerrillas earlier blew up a downtown gas station, injuring several persons.

The car exploded 20 yards from a busy intersection on the main Ballygowan Road. A cab driver 100 yards away said:

"My car was lifted off the ground but then just rolled on."

The four bodies were blasted beyond immediate recognition.

Thousands of troops and police went on immediate alert in Belfast in case the bomb should herald a return to the IRA's offensive against the capital.

A fifth apparently self-inflicted IRA fatality was discovered when police stopped a hearse at Banbridge, south of the capital, and opened a coffin carrying the body of 14-year-old David McAuley. An autopsy in Belfast showed he had been shot in the stomach.

Police believe he was accidentally shot during weapons training with an IRA auxiliary.

The five deaths brought Northern Ireland's 2½-year toll of religious-political violence to 251 dead, 45 of them this year alone.

Meanwhile, a lawyer for the British defence ministry described as "outrageous" allegations that Gen. Robert Ford, commander of land forces in Northern Ireland, had set in operation a plan to wipe out the banned Irish Republican Army without consideration of the marchers in Londonderry's "Bloody Sunday."

Biggest Recall Begun By GM

DETROIT (UPI) — General Motors mailed certified letters Monday to 100,000 American owners of certain Chevrolet cars to begin the recall of 6.7 million vehicles in the largest and most expensive recall in automotive history.

Owners of the cars and trucks were asked to take their vehicles to a dealer for free installation of a cable restraint designed to anchor the engine to a control bar near the wheels.

The massive recall will cost GM an estimated $35 million. It has been in preparation stages for more than two months and will take another three months to complete.

Affected are standard Chevrolets and Novas built from 1965 to 1969 as well as 1967-69 Camaros and certain Chevrolet and GMC light Trucks. Only vehicles with V-8 engines are involved.

The Montreal Snow Job

MONTREAL (CP) — Representatives of the city's 8,000 striking manual workers ordered their snow removal crews back to work Monday night following a meeting with city officials and Labor Minister Jean Cournoyer.

The representatives said that "for humanitarian reasons" they were allowing road-clearing crews to begin cleaning Montreal streets, which have been clogged and nearly impassable since a 10-inch snowfall Saturday afternoon.

About 1,000 men are affected by the return-to-work order.

tract dispute since midnight Friday night.

The men, members of Local 301 of the Canadian Union of Public Employees, have been on strike because of a con-

The union expressed the hope that the talks, now being mediated by Jean Cournoyer, would lay the basis for a contract settlement.

A spokesman for Premier Bourassa's office said that Cournoyer had persuaded the union officials that the city was ready to negotiate specific grievances, which form the core of a dispute between the city and the manual workers.

Walter Winchell Died 'Of a Broken Heart'

PHOENIX, Ariz. (AP) — Walter Winchell, whose stinging news commentary was read and heard by millions for 40 years, was buried here Monday in a private service with a single mourner and a rabbi present.

Walda Winchell, kneeling beside her father's flag-draped coffin, was the mourner.

"His entire family is here now," Miss Winchell said as she asked three bystanders to leave. "I have wanted it this way. Will you please forgive me?"

The graves of Winchell's son, Walter Jr., who committed suicide in 1968, and of his wife June, who died two years ago of a heart condition, are next to his.

Winchell, 74, died Sunday in Los Angeles. His daughter said he died "technically of cancer, but actually of a broken heart." She declined to comment further.

Three pallbearers took the coffin to the graveside, then left, leaving Miss Winchell and Rabbi Albert Plotkin alone during the service.

Britain Comes In from Cold But Few Hot Issues Remain

LONDON (CP) — Detailed post mortems began Monday as Britain started recovering from its biggest industrial crisis of recent times.

Prime Minister Edward Heath met senior ministers to consider implications of the six-week-long coal strike that hit hard at industry and threatened to bring national life to a halt.

Tensions lessened as coal started flowing to a few households and power sttations. But electricity officials warned that the struggle to restore full supplies to an intermittently-blacked-out Britain would take several weeks.

The 280,000 striking miners on Wednesday are expected to endorse overwhelmingly settlement terms reached early Saturday after tense meetings between Heath and coal mining leaders. The miners are expected to work next Monday.

Meanwhile, power cuts continued, trains ran on reduced schedules, railway stations remained unheated and the London subway cut its services by 15 per cent — for the first time since the strike began Jan. 9.

Industry, with layoffs creeping up to the two-million mark, prepared to reverse the trend. More than 10,000 men returned to work at one car factory in Liverpool.

Industry Minister John Davies forecast in the Commons that the power cuts will continue at the same level for some time.

SKINNY!
PUTS ON POUNDS, INCHES FIRM SOLID FLESH FAST, EASY
Men and women, boys and girls—skinny? Try WATE-ON to put on pounds, inches of welcome weight. Gains of 5-10-15 lbs. and more reported. Clothes fit better, outdoor activity is more fun as arms, legs, hips, chest and whole body fills out. Also helps fight the nervousness, sleeplessness and fatigue that so often accompany an underweight condition. At druggists. Satisfaction or return for refund.
WATE-ON

International Silver's 1847 Rogers Bros. pattern revival

Some pattern favourites of the past 50 years offered once more.

... Fill in. Add-on and "update" your service in the pattern favourite chosen so proudly years ago.

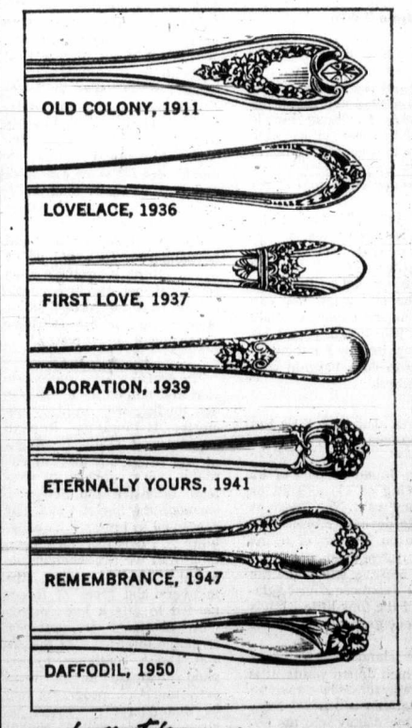

Orders must be received by March 15th for fall delivery

Quality Crafted by
THE INTERNATIONAL SILVER COMPANY OF CANADA LIMITED

Open Monday to Saturday 9:00 to 5:30
Friday, 9:00 to 9:00
FREE PARKING IN FISGARD CIVIC PARKADE
F. W. FRANCIS LTD.
1684 Douglas Street Phone 384-7611
(Kitty Corner from the Bay)

If you need more information, we've got it.

You should have recently received an envelope containing the general information you need to understand how tax reform affects you. If you require additional information because of personal circumstances, the following booklets are available.

- "Child Care Expenses"
- "Moving Expenses"
- "Capital Gains"
- "Partnerships"
- "Rental Income and Undeveloped Land"
- "Goodwill and Similar Assets"
- "Professionals: Income Calculation"
- "Basic Herds"
- "Corporate Tax Guide"

To determine whether you need any of these booklets, please read the material you have already received. The booklet "Highlights for Individuals" includes an order form. This form should be completed and mailed to:

Taxation Distribution Centre
P.O. Box 8489
Ottawa, K1G 3L5

Remember, read the general booklets first, then order any additional booklets required. The better informed you are now, the easier it will be for you to file your return in the spring of '73.

tax reform and you

National Revenue, Taxation
Revenu national, Impôt

The Daily Colonist.

"An Independent Newspaper . . . The Organ of No Clique or Party"

1858 — Published every morning except Monday by The Colonist Publishers Limited at 2631 Douglas Street, Victoria, B.C. Second class mail registration number 0816. All undelivered copies or any notices respecting changes of address are to be sent to the above address. Member Audit Bureau of Circulation. — 1972

RICHARD BOWER — Publisher and Editor-in-Chief

Unfavorable Reaction

ALMOST LOST IN THE GREAT SPATE of words that is coming out of Peking is a brief despatch from Tokyo. Outer Mongolia on Saturday became the first communist nation in Asia to establish diplomatic relations with Japan. The significance of the event is in the fact that negotiations were held in Moscow and that Outer Mongolia, as a generous gesture of goodwill, tore up its claim for reparations growing out of the Second World War.

A next logical step would be the return of the four Kurile islands, adjoining Hokkaido, seized by the Soviet Union in the closing hours of a war in which the two nations were scarcely engaged together. The Russians simply grabbed what spoils they could when the Japanese were in no position to contest the issue. But it is a situation which very deeply galls Japanese sensitivities.

The Russians, possibly with some justification, occupied the islands in the belief that they are essential to the protection of their interests on vulnerable Sakhalin island and even to the security of Vladivostok and the highly sensitive Sino-Soviet frontier. Two have been heavily fortified to control the strait between Hokkaido and Sakhalin, La Perouse.

Moscow has resisted Tokyo's persuasion for the return of even the unfortified islands on the pretext it feared Japan would allow the Americans to build air bases there. There is no prospect of such an arrangement now. And if the Soviet Union is seriously engaged in winning an erstwhile ally away from the United States, no better strategy could be devised than a return of this territory.

The impact on Japan would be immediate and momentous, particularly with the cooling of relations between Tokyo and Washington resulting, first, from the pressures for a costly adjustment of trade balance, the continued controversy over Okinawa and, finally, the surprise overtures to Peking.

President Nixon's manoeuvring may have the desired effect of hastening an end to the Vietnam war, which everyone will applaud. But there is little doubt it has alarmed Japan, disturbed and annoyed the Russians, and without any guarantee that Chairman Mao Tse-tung will respond satisfactorily.

Premier Chou En-lai speaks airily about the "normalization" of Sino-American relationships. It is taken to mean he would be receptive to diplomatic exchanges. And this, of course, would be a useful arrangement, providing the apparatus were used in the encouragement of peaceful solutions to differences not only between the two nations but elsewhere in the wide world of dispute.

But this sort of concession, still a frail sort of hope, would be won at grave risk if, for example, it should imperil the strategic arms limitation talks and further alienate Japan.

History will answer the question of whether Mr. Nixon has embarked on a futile expedition, even a disastrous one, or the splendid crusade for understanding and peace he believes it to be.

Redundant

IT IS DIFFICULT to imagine legislation more superfluous than the proposed amendment to British Columbia's Constitution Act ostensibly putting members of the legislature and the government itself in the same boat as the province's teachers. This window-dressing can impress no one.

Next year, if teachers through negotiation or arbitration win pay increases above a percentage set by the government — presumably the same figure as established for the government employees — such settlements will be subject to approval, or rejection, by the ratepayers.

The Constitution Act amendment, according to Provincial Secretary Wesley Black, will have the same effect for the legislators and cabinet members. If they vote themselves more than permitted by the government guidelines, they will have to go to the people for approval.

But who will propose what they should vote themselves?

The government, of course. And if it is in any semblance of its right mind, it will not dream of asking as much as it has granted others, let alone more.

Dedicated to Service

IT IS NECESSARY to go back in memory long before Courtney Haddock became mayor of Victoria to appreciate him for what he was — a down-to-earth, happy-but-by-no-means-go-lucky, understanding person who thought of others, and how he might help them, much more than he thought about himself.

He may have given a wrong impression at times because of his blunt approach to issues, but foremost always was community betterment which showed from the day he arrived in Victoria in 1951 to open and manage the first retail outlet here of the Woodward's department store chain.

He immediately involved himself in public affairs and many an organization benefitted over the years from his energetic participation in a wide variety of services to the people. His enthusiasm was refreshing and led him to leadership of most of the groups with which he became connected. And they were many. At one time or another he headed up such bodies as the Chamber of Commerce, the board of Royal Jubilee Hospital, the advisory committee to the Salvation Army, the Vancouver Island Heart Fund.

He even turned to community-mindedness in his personal recreation preference, boating. As a district commander of the Vancouver Island Power Boat Squadron he worked with zest for the education of weekend sailors in safety on the waters, and he contributed a great deal to the assistance the organization offers the public in other ways.

Courtney Haddock was destined for public office, but he waited two years after retirement from business to offer himself to Victoria city electors. He was chosen chief magistrate by a large majority in a three-way contest in December, 1969.

His two years in the office were progressive, but some of his decisions were controversial, and he lost in his bid for a second term. Unfortunately he may be remembered mostly for the storms in city council during his mayoralty when the great good that he has done should shine brighter.

Courtney Haddock's death means a greater loss to the community than many people realize.

Ottawa Offbeat

Now Is the Time to Shout—by Letter

By RICHARD JACKSON, Colonist Ottawa Bureau

SO you feel you're a lone voice crying in the bureaucratic wilderness?

Dead right.

Your're paying more and more taxes and seem to be getting less and less — "service" is what the government likes to call what it does to and for you — value for your money?

Bull's-eye.

The administration appears increasingly remote, callous, arrogant, and if it wastes even a fleeting moment worrying about you at all, it is that you come up with every last tax dime?

Right on.

That's the way of the federal political world AFTER every LAST election.

But this happens to be BEFORE the NEXT election.

And a brand new world.

★ ★ ★

So feel wanted. This is the time. Once in every four or — if the government stretches it — five years when you matter.

The government is listening, so speak up. You may even be heard, although the odds are they'll pay no attention while making like they're hanging on every word.

The opposition, too, Conservative, New Democratic, and Social Credit alike, are all up on their tippy-toes listening like mad for sounds from the grass roots.

So let 'em have it.

In writing.

Costs you nothing. Just address it to your man — the prime minister, leaders of the three oppositions, or your MP — to Parliament Hill, Ottawa, and it gets a free mail ride.

All offices, including those of the individual MPs, are geared to handle — responding, too — the mail.

All staffed from two to sometimes five secretaries for the MP to a stenographic pool in the opposition offices to the prime minister's special 158-member mail corps.

Why a letter and not a phone call?

Well, it's not just that the call will cost you long distance money, it's that you can be bucked-passed like you'd never believe.

With the prime minister and the opposition leaders, members of the cabinet, too, chances are you'll never get by their Praetorian Guard, even if you do pierce the outer defences of the switchboards.

And you know what can happen to phone calls.

But a letter?

Nobody asks a letter to hold the line. Or call back in an hour. Or try Mr. So and So, the seventh special executive assistant down the hall.

Dodging the phone call has become a refined art in government Ottawa.

In fact, there was once, not so long ago either, a deputy minister of public works who through six carefully recorded years never accepted a call except from his minister.

★ ★ ★

Book was made on him in the Parliamentary Press Gallery. Toss a quarter into the pot and call him—if you got through you won the works. Nobody ever did, and finally the money was used to finance a Friday afternoon booze-'n'-buffet.

The deputy was always in conference, on the other line, out of the office, not in Ottawa, away for lunch, busy with the minister, dictating, on holiday, ill, and (although it was never, never admitted) golfing often.

Then there was the press relations officer (in the agriculture department) who never accepted a call because he routinely took his phone off the hook first thing every morning so was always "busy" — busy writing what was to be, but never was, the Great Canadian Novel.

But the letter. Fail safe communication.

You can be firm, coherent, select every word for impact, even if in person you're jelly, tongue-tied, with a Mickey Mouse voice like Ben Benson.

Now is the time for all good men to come to the aid of the taxpayer. Now is the time to sound off. Sock it to them by the very mail they've made a career of lousing up.

Hit 'em where it hurts, in the mail "in" basket, and they'll discover there IS someone out there who keeps track of things, cares, and most important of all, has a vote.

PERKINS — by John Miles

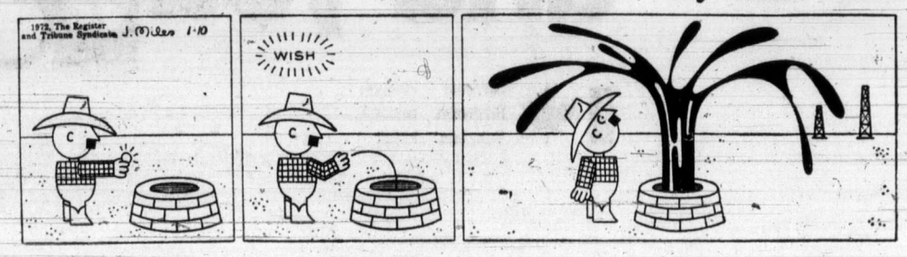

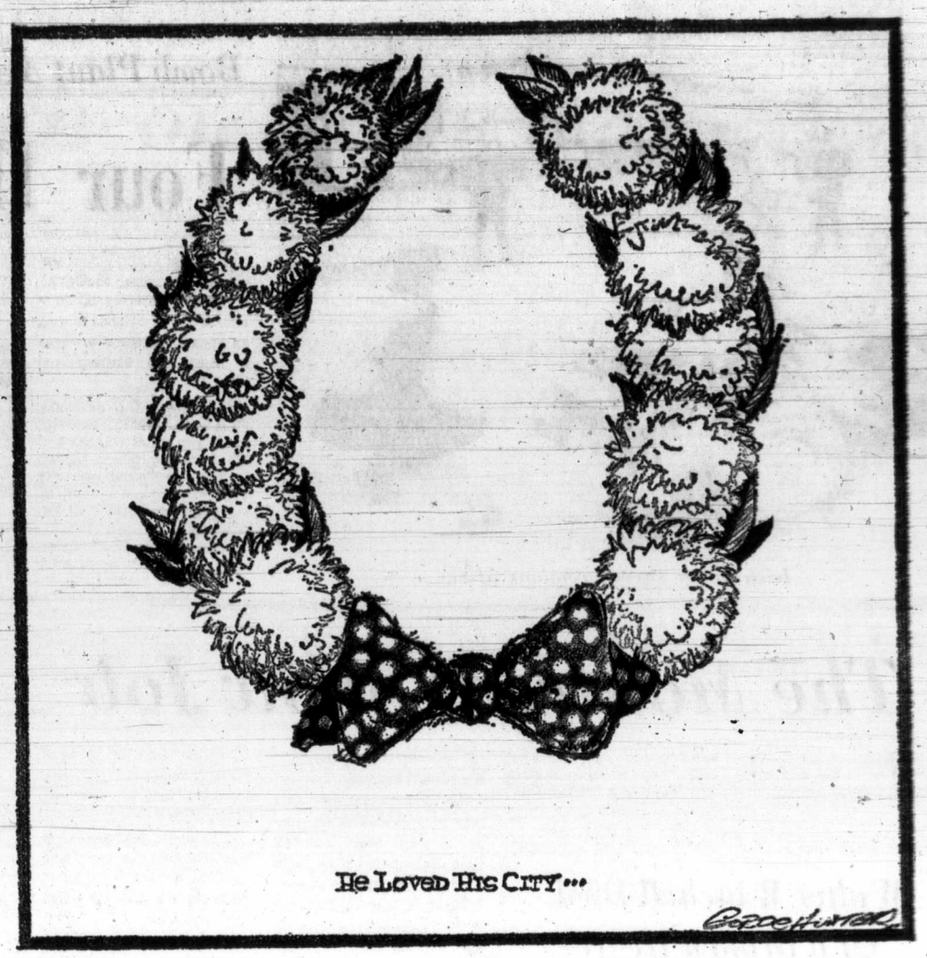

Nixon's Moscow Visit The Important One

By WILLIAM MILLINSHIP from Washington

PRESENT and future relations between the United States and the Soviet Union dominated President Nixon's third foreign policy report to Congress. Though issued on the eve of his historic visit to Communist China, this latest "State of the World Message" makes it clear that the president hopes for more immediate and more concrete results from his trip to Moscow in May than from his current journey to Peking.

The report says that in Peking the Chinese and American leaders will talk "as equals." But it is evident that the United States recognizes only one true equal, only one other super-power, and that is Soviet Russia.

★ ★ ★

"Since the nuclear age began," says the report, "both the world's fears of Armageddon and its hopes for a stable peace have rested on the relationship between the United States and the Soviet Union . . . If the ultimate prospect for a stable world peace requires accommodation between China and the United States, both the immediate and long-term hopes for world stability rest on a more decent and mutually beneficial relationship between ourselves and the Soviet Union."

The chapter on China is full of friendly generalities about the need to establish contact "between the world's most powerful nation and the world's most populous nation." The trip to Peking is "a beginning," the "launching of a new process."

The approach to the Russians is founded on specific hopes and fears. The tone is businesslike, wary and tough. The report scornfully rejects a Russo-American summit that was merely "an empty and self-deluding exercise in atmospherics."

★ ★ ★

"In Moscow," says President Nixon, "we will have three central objectives. We want to complete work on those issues which have been carried to the point of final decision. We want to establish a political framework for dealing with the issues still in dispute. And we want to examine with the Soviet leaders the further development of the United States-Soviet relationship in the years ahead."

President Nixon said in his broadcast introduction of the report that he concluded "on balance" that the Moscow summit would be worthwhile, because the Soviet Union had shown "willingness to take positive steps towards peace in the past year."

In his broadcast, President Nixon suggested that the summit could bring progress, particularly on arms limitation and economic co-operation, but suspicions and doubts about real Soviet intentions are repeatedly raised in the 23-page State of the World Message. It envisages "an international system resting on the stability of relations between the super-powers."

The key to such a system would be the exercise of "restraint" (the word crops up again and again) by both Moscow and Washington. But the report makes it clear that there is a serious, nagging doubt in the minds of U.S. policymakers about Russian willingness to use restraint and to sacrifice short-term, tactical advantages for the sake of a stable peace.

The report says that Americans consider international tension "abnormal" and something that can be resolved essentially by "good will."

"We assume that, if tensions persist, it is proof that our adversary is implacably hostile to us. The application of these attitudes to relations with the Soviet Union has led to excessive and unjustified optimism during periods of detente, and to uncritical acceptance of inevitable and unbounded hostility during periods of tension."

Soviet diplomacy, on the other hand, "is prepared to accept international tension as normal, and too often to view negotiations with the United States as a form of harsh competition from which only one side can possibly gain advantage."

★ ★ ★

The report underlines the "ambiguous and contradictory trends in Soviet policy." While the SALT meetings have made progress, Moscow continued to build up its military power, and its attitudes during the Indo-Pakistan war (when Moscow backed India while Washington "tilted" in favor of Pakistan) "have dangerous implications for other regional conflicts." The Russian position in the Middle East, the report says, "reflects a mixture of Soviet interest in expansionist policies and Soviet recognition of the dangers of confrontation."

President Nixon traces the improvement in Russo-American relations to a meeting he had in Washington in October 1970 with the Soviet foreign minister, Mr. Andrei Gromyko, which he followed up with "a confidential and ultimately productive exchange with the Soviet leaders."

The report lists a number of factors favoring a detente. The Sino-American dispute might lead the Russians to try to reduce tensions in the North Atlantic Treaty Organization (NATO) area. The nuclear balance of power could lead to arms limitations without putting either side at a disadvantage. As the Soviet Union extended its influence in the world, it also acquired responsibilities "and hopefully a new interest in regional stability."

★ ★ ★

But this hopeful assessment is balanced by a critical examination of Soviet actions. In the Middle East, the report says, the Soviet Union tried to use the Arab-Israeli conflict "to perpetuate and expand its own military position in Egypt" and "the Atlantic alliance cannot ignore the possible implications of this move for the stability of the East-West relationships."

Dr. Henry Kissinger, Mr. Nixon's foreign affairs adviser, said in a press conference here that the growing Russian expansion in the Mediterranean would have to be taken into account in any settlement of the Middle East problem.

The report also criticizes Soviet policy in South Asia, where again it "allowed events to boil up toward crisis in the hope of political gain," although the Russians are credited with a restraining influence once the Indo-Pakistani war had begun.

The report says: "It would be dangerous to world peace if our efforts to promote a detente between the two superpowers were interpreted as an opportunity for the strategic expansion of Soviet power."

★ ★ ★

The warnings are more precise and emphatic in the section dealing with military security. It analyzes Russian expansion of its missile arsenal and points out that "in virtually every category of strategic offensive and defensive weapons the Soviet Union has continued to improve its capability . . . It is therefore inevitable that we ask whether the Soviet Union seeks the numbers and types of forces needed to attack and destroy vital elements of our own strategic forces . . . If the Soviet Union continues to expand strategic forces, compensating U.S. programs will be mandatory. . . Under no circumstances will I permit the further erosion of the strategic balance with the U.S.S.R. . . . I will not allow negotiation to become a subterfuge by which potential adversaries obtain military advantages. . . ."

Compared with this kind of stern talk, the references to China suggest an outstretched hand and a polite if not warm smile.

While the Nixon visit to China is "a necessary and giant step toward the creation off a stable structure of world peace," the crucial talks will be held in Moscow.

OFNS—Copyright

Japan More Relaxed On New China Policy

By MARK FRANKLAND from Tokyo

THE Japanese have got over the worst of the shock they suffered from the United States' new China policy.

Unless the Nixon visit to Peking produces something very much more dramatic and tangible than is expected it will not after all change the world so very terribly for Japan. For, in spite of the new jargon talk about living now in a "multipolar" world (that is, a world with several centres of power as against one dominated by America and Russia), Japan cannot easily loosen its ties to the West or enter into closer relations with Russia and China.

A good many Japanese would not agree. There is great political and commercial interest in China and Russia. The Japanese Left would like to get on better with both countries as a matter of principle. Japanese business sees China and Russia as rich sources of raw materials as well as two huge markets. But what Japanese might like and what they can get are two different things. Japanese businessmen have had offices in Moscow for a decade now. The Japanese are obsessed with the problem of getting raw materials for their industry and they would very much like to do a bargain with Moscow over the mineral resources of Siberia.

★ ★ ★

But a glance at Japan's trade figures show how little has come from hopes of trade with Russia and the rest of the Communist world.

Even now that Moscow is courting Japan as part of its anti-China policy, the Russians are being as close-fisted as ever about giving the Japanese what they want. The Russians do indeed want the Japanese to help to develop Siberia, but they are asking Tokyo for a huge loan on the sort of terms that are usually only granted to an under-developed country.

And it remains to be seen whether Moscow will make the one political gesture that is essential if Japanese-Soviet relations are to improve — the surrender of the four little islands off the north of Japan which Russian occupied at the end of the Second World War.

Even if Moscow does give back the islands and so clears the way for the formal peace treaty which Japan wants, it is most unlikely to bring about a golden age of Soviet-Japanese trade or anything else. The Soviet leadership will never let a large capitalist country like Japan get too deeply into the Soviet economy. The same will very likely be true for China, which has far worse experiences of Japan than the Russians have and whose blackest period of modern history was brought about by bullying foreigners who wanted to turn China into a vast market for their goods.

★ ★ ★

The facts of trade and the suspicion of Peking and Moscow towards Japan as a capitalist country are reasons enough why Japan will in the foreseeable future go on leaning towards the West and above all America. But there is another reason that is so obvious that it is usually not mentioned. Although the democracy imposed on Japan by the Americans at the end of the war has been "Japanese-ed" in many ways, Japan has much more in common intellectually with the West that with the Communist world. And unless there is some great upheaval here this intellectual and cultural (in the widest sense) gap between Japan and the Communist countries will get bigger.

OFNS—Copyright

PAGE 5

THE

Huge Limi

By GEORGE BAIN

One of a Series

Right, there you are in this the fake beams, the waiter in jacket, and the menu with thumbprints on it (this is a joi pretensions) and you, her kn been handed the wine-list. (R her partner, having won or los depending on how you look a the wine-list).

An amusing little vin du pay lamb-chops, perhaps? The tr the Canadian vins due pays, or troubles, is that most provin commissions, by opera amounts to a tariff against wines, have allowed them n latitude than is good for th would be more ingratiating if less.

★ ★ ★

But there you are, anyway, the list. Some Canadian wine scribed in European terms — Medoc or Claret (Bordeaux) Burgundy types, or Sauter (For reasons known only to G industry, what is Sauternes in nal becomes Sauterne in Cana that, the spelling is a good dea proximate than anything else a

Or there may be a grape- tioned — for instance, Rie Riesling grape is the type fr the best German wines are m wine described as Riesling — are made wherever wines are — should bear some passi blance to that ideal.

Similarly a wine described wherever it may be found, as taken for a Burgundy (the Pi the Burgundy grape) and a seeks to imitate a Bordeaux (net Sauvignon is the sovereig that region).

★ ★ ★

Where there are no clue those, you, sitting there pee into the list, are on your own.

(A few years ago, some Er nalists in Ottawa covering t minister, went out to dinner and, worthy inheritors of the dition, decided to venture wine.

The waiter talked them i those perfumed wines called Twing, which were undergoi mentary fad, as something c Duck is now. The next day, or telling about it, was asked w "I don't know," he said. "I th Yardley's '64.")

A direct effect of the

Modern

By MELVIN MADDOCK

From Boston

They are the men who know it all. The witch doctors of the 20th century. The Merlins of the Jet Age. Have panaceas, will travel. But mostly people come to them.

Their favorite habitat is known as a think tank. In California the oracle, incorporated, may operate under the name of RAND. In New York it may be called the Hudson Institute, otherwise referred to as "Herman-on-Hudson" after its high priest — perhaps the Expert to end all Experts — Herman Kahn.

What does a think-tanker think about? What doesn't he?

The psychological differences between tattooed and untattooed sailors. Decision-making on farms in middle Sweden. "Communist Vulnerability to the use of Music" a study sponsored by the U.S. defence department, results, of course, classified.

★ ★ ★

The multibillion dollar industry of the Outside Consultant has been (excuse the word) expertly documented — see, for instance, Paul Dickson's excellent survey, Think Tanks (Atheneum). But a more important question may remain — not, what does a think-tanker think but how.

The first priority of the Expert of the '70s is to maintain distance from his subject. If he should inadvertently stum-

Hanoi About To Spring Striking Surprise

Strong Air Support Major Weapon in Coming Offensive

By DENIS WARNER
From Canberra

Just before Christmas, 1953 the head of the Vietnamese police in Hanoi told me that the Viet Minh were bringing in 105 millimetre field guns and anti-aircraft guns from China. He talked in some detail of the number of guns that had already arrived and of their destination — Dien Bien Phu.

I checked with the French who scoffed at the report, and, since it was alarming, if not alarmist, decided not to write it until I had checked it out with other sources.

The British Far East command in Singapore had heard nothing of the news but decided to check, and one night some weeks later I had a call from a friend who reported that what I had said had now been confirmed.

I wrote the story with a Singapore dateline and it immediately caused an uproar in Paris, where the French accused the British of having leaked secret material to me.

The curious part of the story is that the French did not react to their own intelligence. The entrenched camp at Dien Bien Phu was wholly unprepared for the fire that came out of the hills from the Viet Minh guns on the night of March 13, 1954.

The French dugouts and bunkers had been built to withstand harassing mortar and 75 mm fire, not the barrage the Viet Minh 105 mm and 120 mm mortars laid down. Bunkers collapsed under the weight of the fire, smothering troops in debris. Casualties from artillery fire were fearful.

The surprise in the air was no less acute. French pilots had never flown against real anti-aircraft fire and the planes trying to resupply and reinforce Dien Bien Phu climbed ever higher!

A substantial part of the supplies they dropped landed in Viet Minh areas.

The inevitable end came in the late afternoon of May 7, 56 days after the first attack. Holding all the commanding ground, the Viet Minh wheeled up their new multiple rocket launchers and recoilless rifles, firing over open sights at ranges of only a few hundred yards.

★ ★ ★

As the North Vietnamese leaders prepare for what they hope will be the decisive phase of the second Indochina War, the South Vietnamese and the Americans are better informed about their adversaries' secret weapons.

In the fighting on the Plain of Jars last December the North Vietnamese brought in MiG21s as air cover and on the ground took the wraps off heavy tanks and long-range 130 millimetre guns.

★ ★ ★

At the same time, similar heavy equipment began to move down the Ho Chi Minh trail. There have been tank sightings in the South Vietnamese province of Kontum, where elements of two North Vietnamese divisions have concentrated.

Three more North Vietnamese divisions are in the northern part of the demilitarized zone, separating North and South Vietnam.

In anticipation of the use of MiGs by the North Vietnamese, General Hoang Xuan Lem, commander of the 1st Military Region in South Vietnam, has recently set up an anti-air battalion.

★ ★ ★

Without being undûly pessimistic, however, I believe that it is open to serious doubt whether the use of aircraft in support of ground operations by the North Vietnamese in South Vietnam might not prove much more effective than the Americans and the South Vietnamese expect.

With the additional aircraft carrier reinforcement now available in the Gulf of Tonking, the Americans ought to be able to cope. But the sort of installations they have bequeathed to the South Vietnamese are extremely vulnerable.

★ ★ ★

If the North Vietnamese had ever been able to achieve anything like parity, in the air, the war would have been over long ago. At the same time, the lack of all air opposition has bred considerable complacency among the Americans and the South Vietnamese.

A few lightning attacks on helipads, for example, could have a devastating effect on the South Vietnamese capacity to reinforce and resupply, especially in the Central Highlands and Quang Tri province.

There may be no Dien Bien Phu in prospect but there could be some very awkward surprises when the northern offensive begins.

SELL OUT
ANNUAL
HONDA
NEXT RED LION
PEARSON

THE WORLD OF WINE

Huge Mark-Up Limits Choice

By GEORGE BAIN

One of a Series

Right, there you are in this place with the fake beams, the waiter in the dinner jacket, and the menu with almost no thumbprints on it (this is a joint of some pretensions) and you, her knight, have been handed the wine-list. (Right, you, her partner, having won or lost the toss, depending on how you look at it, have the wine-list).

An amusing little vin du pays with the lamb-chops, perhaps? The trouble with the Canadian vins due pays, or one of the troubles, is that most provincial liquor commissions, by operating what amounts to a tariff against imported wines, have allowed them more price latitude than is good for them. They would be more ingratiating if they cost less.

★ ★ ★

But there you are, anyway, pondering the list. Some Canadian wines are described in European terms — they are Medoc or Claret (Bordeaux) types, or Burgundy types, or Sauternes types. (For reasons known only to God and the industry, what is Sauternes in the original becomes Sauterne in Canada, but, at that, the spelling is a good deal more approximate than anything else about it.

Or there may be a grape-type mentioned — for instance, Riesling. The Riesling grape is the type from which the best German wines are made and a wine described as Riesling — and they are made wherever wines are produced — should bear some passing resemblance to that ideal.

Similarly a wine described as Pinot, wherever it may be found, aspires to be taken for a Burgundy (the Pinot Noir is the Burgundy grape) and a Cabernet seeks to imitate a Bordeaux (the Cabernet Sauvignon is the sovereign vine of that region).

★ ★ ★

Where there are no clues such as those, you, sitting there peering dimly into the list, are on your own.

(A few years ago, some English journalists in Ottawa covering their prime minister, went out to dinner one night, and, worthy inheritors of the Drake tradition, decided to venture the native wine.

The waiter talked them into one of those perfumed wines called Zang, or Twing, which were undergoing a momentary fad, as something called Cold Duck is now. The next day, one of them, telling about it, was asked what it was. "I don't know," he said. "I think it was Yardley's '64.")

A direct effect of the pronounced price bias which most Canadian liquor commissions apply against imported wines is that, even in the best restaurants, wine lists tend to be not just very, very pricey, but meagre and unadventuresome. Let's take the case of the wines of Burgundy to prove the point.

At the bottom of that tree we have wines called simply Burgundy, produced anywhere in the region. The Cotes de Beaune and Cotes de Nuits are the principal subdivisions of Burgundy.

★ ★ ★

The Cotes de Nuits, to fix on one, is composed of a number of communes — Gevrey-Chambertin, Nuits-St.-Georges, Chambolle-Musigny and Vosne-Romanee among them. And within these communes are individual vineyards, as for instance, within Gevrey-Chambertin, le Chambertin itself, Clos de Beze, Chapelle-Chambertin, Charmes-Chambertin, and others. We are now at the top of the tree.

If a restaurant proprietor pays $5-and-something a bottle for a bottle of Beaune or Cotes de Nuits and applies the common 100 per cent mark-up, the price (for a relatively modest wine) is already at about as much as the traffic will bear.

Thus the wine lists of Canadian eating places may be graded, in descending scale from the not-very-good to the derisory. They are loaded with regional and district wines almost to the total neglect of wines of individual named vineyards because the liquor boards' — and their own — insistence on mark-ups in excess of 100 per cent put prices of the latter out of sight.

★ ★ ★

But lets' get back to you in the Horn of a Dilemna Steakhouse. You have raised your sights from the native product and have passed over Sparkling Burgundy, recognizing that it was made for people who take ketchup with Boeuf Wellington.

It is worth noting that the greatest name (assuming there is one to be found) will not always be the best buy; a four-year-old chateau-bottled claret of a good year would be too young to warrant its price.

The great rise in the popularity of Beaujolais is partly attributable to that; most Beaupolais is as good as it is going to be (no slight intended) as soon as it is bottled. Chateauneuf-du-Pape is a full-bodied wine, unlike Beaujolais, which matures in a few years. Also, since it comes from an area of abundant sunshine, vintages don't matter much.

Finally, some Italian (A Chianti classico) and some Spanish wines (those of the Rioja region) offer good value at generally lower prices than their French equivalents.

"It's no use. They never heard of a prince."

Public Is the Press —Trudeau Thinker

CP, from Ottawa

A new McLuhanism is being circulated by some officials in Prime Minister Trudeau's office: "The public is the press."

Marshal McLuhan, Canadian theorist on communications and sometime adviser to Trudeau, offered the world this dictum some years ago: "The medium is the message."

The meaning is that societies are shaped more by the nature of the media by which people communicate than by the content of the communication.

★ ★ ★

A resident thinker in Trudeau's office in 1969 devised this McLuhan-like assertion: "The process is the product."

That was to describe federal-provincial constitutional talks. The phrase meant that as long as the talking continued, the country remained more or less together.

★ ★ ★

Now Trudeau's office has come up with the slogan that "the public is the press."

A version of the phrase apparently was coined by Pierre Salinger when he was press secretary to President John F. Kennedy.

Anyway, its meaning in Ottawa is that there is no way of knowing what the public thinks, but it is always known what the press thinks.

One Trudeau aide puts in this way: "The press often frames public opinion. Therefore the only political reality for us is the press reaction to government policies and actions.

"To us, the public is the press."

great double feature

Our 747 and DC-8 daily non-stops to Toronto

Every morning, our fabulous 747 takes off from Vancouver for Toronto at 9.15. Enjoy its extra space, relax over lunch, and its very own double feature... movies* and a choice of fine music. Or, take our non-stop DC-8 at 12.25 p.m. Only Air Canada offers 747 and DC-8 non-stops, plus five other flights, every day to Toronto. Other eastern destinations? We've got the connections. Come see what you've been missing! AIR CANADA

*By Inflight Motion Pictures Inc. Small extra charge for earphones.

PLIMLEY

"Your Sports Car Headquarters for Vancouver Island"

TRIUMPH SPITFIRE MARK IV $2980

F.O.B., VICTORIA

1010 YATES 382-9121

★ ★ ★

Modern Merlins Dwell In Think Tanks

By MELVIN MADDOCK
From Boston

They are the men who know it all. The witch doctors of the 20th century. The Merlins of the Jet Age. Have panaceas, will travel. But mostly people come to them.

Their favorite habitat is known as a think tank. In California the oracle, incorporated, may operate under the name of RAND. In New York it may be called the Hudson Institute, otherwise referred to as "Herman-on-Hudson" after its high priest — perhaps the Expert to end all Experts — Herman Kahn.

What does a think-tanker think about? What doesn't he!

The psychological differences between tattooed and untattooed sailors. Decision-making on farms in middle Sweden. "Communist Vulnerability to the use of Music" — a study sponsored by the U.S. defence department, results, of course, classified.

★ ★ ★

The multibillion dollar industry of the Outside Consultant has been (excuse the word) expertly documented — see, for instance, Paul Dickson's excellent survey, Think Tanks (Atheneum). But a more important question may remain — not, what does a think-tanker think but how.

The first priority of the Expert of the '70s is to maintain distance from his subject. If he should inadvertently stumble across a fact, he will know how to use it. One fact can produce a whole theory.

★ ★ ★

But, on the other hand, too many facts can mess up a nice, clear-cut conclusion.

Avoiding embarrassing facts is known in think-tankese as gaining perspective, and a good think-tanker can gain a perspective a man from Mars might envy. One think tank actually calls itself the Overview Corporation.

★ ★ ★

Kahn — he does come up! has taken overview literally, ordering what he dubbed "flying think tanks" for an African assignment.

The Kahn corps, overviewing Angola from the air, reported that at 1,000 feet or so black-white relations looked splendid.

To make things even more splendid, Herman's high flyers didn't hesitate to make their upper altitude recommendations, including black 4-H clubs and television, more television.

If your true Expert of the 70s keeps his proper distance from the present, imagine what he does to the past. He is most himself when he closes his eyes, registers the vibes, and then projects. For the future is his native tense.

★ ★ ★

Future schlock, as one wag put it, has become a cliche. The Outside Consultant is so indispensable to the image of futurism that he is being hired on as staff, and we have a new phenomenon: the resistant think tank.

Not satisfied with a fantasyland of 1920 golden arches — or with selling its nine billionth hamburger — McDonald's has just built a never-never headquarters in Oak Brook, Ill.

Every employee, in effect, has his own think tank. A soundproof "task response module" serves as phone booth, work table, closet, bulletin board, and — with the help of 400 leased green plants — room divider.

★ ★ ★

Furthermore, there is a think tank within these unit tanks. A McDonald philosopher enters it through a hatch. Total silence, indirect lighting, bean-bag chairs, and, one visitor reports, an area for pacing.

Pass through another hatch and McDonald thinker is in the sanctum sanctorum, filled mostly by a 700-gallon water bed.

The time may have come to hire an Expert to advise about the Experts. Wanted: One very small think tank to think about . . . think tanks.

There is a place outside of time and space, although its influence on people's lives is very great. The name of that place is Expertland, the residents are called Experts, and they speak a language known as Expertese. The inhabitants are multipying rapidly and spreading far beyond their original borders. It appears possible that they may eventually occupy the world.—Robert Sommer.

TRIUMPH SPITFIRE

You'd look good in one.

Think about it for a minute. Girls *do* look more exciting—and men more dashing—when they're in a Triumph Spitfire. But if its looks are flattering, its handling is an even greater compliment—to your driving. Independent suspension all around makes for some of the tightest cornering you'll ever enjoy. Triumph Spitfire, GT6 and TR6...try one on, soon.

BRITISH LEYLAND One of the world's great car-makers... serving all Canada.

All Triumphs are backed by five Canadian parts depots and a coast-to-coast North American dealer network. 71-H47

THOS. PLIMLEY LTD.

1010 Yates Street 382-9121

NAMES in the NEWS

Welfare Does a Belly Flop

PHILADELPHIA — The agency that administers welfare for suburban Delaware County bought belly dancing lessons for a relief recipient at a cost of $1,300, the Philadelphia Inquirer reports.

The Inquirer says that the relief recipient, Joyce Smith, a widowed mother of five, took the courses in New York City, then flunked her audition for a belly dancing job in a local restaurant.

□

SAN DIEGO — Dr. Maria Goepper Mayer, theoretical physicist who won the Nobel Prize in 1963, died at 65. She was the first woman to win a Nobel Prize since Madam Curie.

□

BATH, Ont. — Five days before Christmas, fire destroyed the home of Elmer and Effie Galloway, killing five of their seven children. Saturday, relatives and neighbors helped the Galloways and their two surviving children, Janies, 14, and Pamela, 2, move into a new home. It was built with $20,000 in donations from area residents and sympathizers from across Canada. Construction was supervised by the Kingston-Frontenac Homebuilders Association. The new home stands on the site of the former house.

□

HALIFAX — Ex-convicts should be appointed as parole officers since they have "been through the whole bit" and could make it easier for those just coming out of prison, a New Democratic Party member of Parliament said. Frank Howard, member for the British Columbia riding of Skeena, made the suggestion during a panel discussion on prisons.

□

TOLEDO, Ohio — A 17-year-old high school student has been charged with delinquency for putting mescaline, a hallucinogenic drug, into lasagna eaten by a teacher in the school cafeteria. The metropolitan drug unit said the boy, not identified, was working in a faculty lunchroom at Sylvania high school when he allegedly put the tablet-sized drug in the food eaten by Thomas R. Laash Feb. 9. Laash, 27, suffered hallucinations for 24 hours. The youth was released in his parents' custody.

□

GOFFSTOWN, N.H. — Los Angeles Mayor Sam Yorty said senators Edmund Muskie and George McGovern have "appeared to lend their support" to radical terrorists. Yorty, a candidate for the Democratic presidential nomination, said terrorists "would like nothing better than to disrupt the peace and harmony of this great state and its first-in-the-nation primary on March 7."

□

NEW YORK — An American who has worked for more than 20 years to improve international relations has caller on China and the United States to work together in fighting cancer and heart disease. Brooks Mendell, founder of a group called People for People, sent a telegram to President Nixon in Peking asking him to request Mao Tse-tung, chairman of the Chinese Communist party, to have China join the fight against the diseases.

□

CALGARY — Indian participants in the Calgary Stampede are not being exploited, says Stony Wilf Mark, 4 member of the Stampede Indian events committee. He discounted suggestions made last week by Ald. Eric Musgreave who said the Stampede was taking advantage of the Indians.

Mayer
. . . physicist dies

China: a Nation With Confidence

Colonist-Los Angeles Times Service

PEKING — The emerging China President Nixon is seeing this week is a nation with new inner confidence and a sense of order and unity among its 800 million people.

Nixon is also seeing a country facing uncertainties in the future, and contradictions in the present.

The main uncertainty is the question of political succession. The president's "journey for peace" comes late in the careers of Communist party Chairman Mao Tse-tung and Premier Chou En-lai.

Mao is 78, Chou 73. Who will replace them is anyone's guess. If either or both of them disappeared from the political scene, it would have a profound effect on the beginning of the new Sino-American dialogue.

The question remains undecided, as witnessed by last September's political purge of Lin Piao, the defence minister and Mao's heir-apparent. Now Lin's military and political supporters in the ruling apparatus are continuing to disappear.

The party's politburo functions with only nine active members out of a possible 25.

But if there is political instability at the top of China's ruling hierarchy, the day-to-day governing of the country appears to proceed with a remarkable degree of efficiency, even tranquillity.

Assuming the talks go well between the president and the top Chinees leadership, Nixon could return to Washington with the beginning of a new basis for understanding between the two great countries.

This probably means broader scientific, technological, educational, cultural and journalistic exchanges between China and the United States. A small but symbolic rise in bilateral trade is possible.

Perhaps more important, Western experts believe the two countries may agree on some sort of official representation in Peking and Washington as part of a wider effort to normalize Sino-American relations.

Pat in Peking 'Rarin' To Go'

PEKING (UPI) — First Lady Pat Nixon anxiously awaited her first chance to explore this ancient Chinese capital Tuesday on an outing to a hotel famed for its Mandarin chef.

"I'm rarin' to go," she told reporters as she strolled the grounds of the sprawling, buff-colored brick guesthouse where she and the president are staying.

As Mrs. Nixon waited for the Chinese to take her to the Peking Hotel, it was learned that Mrs. Chou En-lai, the ailing wife of the premier, paid her a secret courtesy call Monday afternoon.

Neither the travelling White House nor the Chinese announced the visit by Mrs. Chou, who fought in the revolution.

Mrs. Nixon's trip to the Peking Hotel, famed for its Peking Duck dish, came as a surprise. Normally on her travels she prefers activities that put her in contact with more people.

But her activities were arranged by her Chinese hosts and they selected a trip to the 72-year-old hotel to give Mrs. Nixon a look at the intracacies of Mandarin cooking.

There was no official word on whether Mrs. Nixon would see the wife of Mao Tse-tung, during the trip.

She is a former actress who played a key role in the cultural revolution by changing much of the traditional Chinese theatre.

Newspapers Attack Ban

CRANBROOK (CP) — The Cranbrook Daily Townsman and Kimberly Daily Bulletin said Monday they will not accept any B.C. government advertising until the government lifts its ban on giving government advertising to Victoria's daily newspapers.

Ron Powell, news director of Today Publications Ltd., publisher of the papers, said the advertising policy will also apply to government agencies, such as B.C. Hydro, and the Social Credit party. The Daily Bulletin and Daily Townsman have a total circulation of about 6,000.

Police Seize Without Stitch

EDMONTON (CP) — City police Saturday night seized the film Without a Stitch from a city theatre. A police spokesman said the film was seized because, "in our opinion, it was obscene." He said there had been several anonymous complaints about the film.

19" ADMIRAL
COLOR TV
Now Only $439.95
ATLAS STEREO & TV
736 FORT ST., 385-2712

We can help you save TAX DOLLARS this year!

ask about our REGISTERED RETIREMENT SAVINGS PLANS

North West Trust Company

717 FORT ST., PH 386-3534 — VICTORIA
FREE PARKING

OFFICES IN: WINNIPEG/EDMONTON/CAMROSE/CALGARY
VANCOUVER/NEW WESTMINSTER/VICTORIA
MEMBER OF CANADA DEPOSIT INSURANCE CORPORATION

START TO LOSE WEIGHT THIS WEEK

Wate-OFF is the plan that can help you become the trim, slim person you want to be. Wate-OFF Tablets are easy to chew and swallow. No prescription is needed because they contain no dangerous drugs. No excessive dieting hunger . . . no strenuous exercise. Authorities say getting rid of excess fat may help you live longer. Dietary plan included. Wate-OFF has been used successfully by thousands since introduced in America over 10 years ago. Satisfaction guaranteed on 7 days trial or return to maker for money back and no questions asked. Sold with this guarantee by drug and department stores everywhere.

Things work out OK with your visiting salesman, Mr. Doddridge?

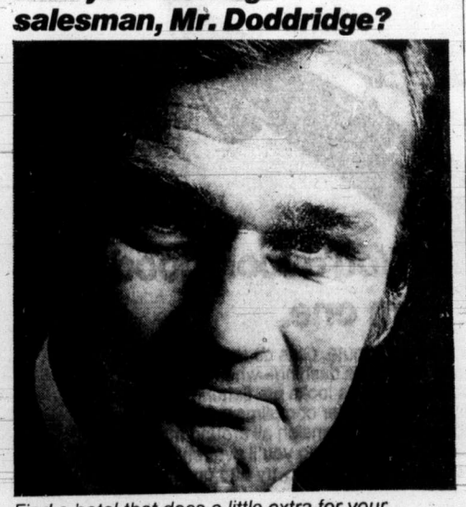

Find a hotel that does a little extra for your visitors and they'll have a better trip every time. In Victoria, that's The Empress.

For reservations at any one of 14 CP Hotels or affiliates across Canada, call 384-0486

CP Hotels

Now. From Avis. The better $5 car. (Plus gas and mileage.)

Now Avis has something better for in-town renters. The better $5-a-day car. By better we mean ours have extras. Like automatic transmission, radio, whitewall tires, even power steering on many models. They're yours for $5 a day plus gas and mileage when you rent at one of our in-town locations. We offer you a choice of $5-a-day cars priced at either 13¢ a mile (e.g. Plymouth Duster) or 10¢ a mile (e.g. Dodge Colt). Sorry, $5 cars not available at airports and in some smaller cities.

For information and reservations call:

386-8468

We try harder.

We always do our best for you

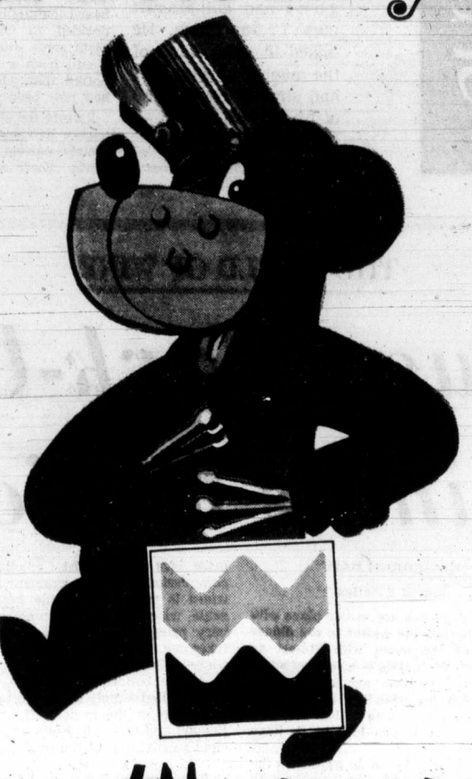

at Woodward's

Features You'll Want

HEINZ
Tomato Soup 10 fl. oz. tins 2 for 29¢

CHRISTIES PLAIN OR SALTED
Soda Crackers 1-lb. ctn 41¢

SWIFTS
Canned Hams 1½-lb. tin 1.69

DIAL COMPLEXION SIZE
Bar Soap 3-bar pack 49¢

REFRESHING FAVORITE SCHWEPPES
Ginger Ale 26 fl. oz. bottle 3 for 59¢ Plus Deposit

PUNCH LAUNDRY
Detergent 42-oz. box 99¢

Quality Meats

SMOKED
Pork Jowls lb. 39¢

MINCED
Shoulder Beef lb. 89¢

WOODWARD'S OWN
Butter Tarts
a family favourite
6 for 53¢

WOODWARD'S SOFT
Margarine
1-lb. tub
3 for 1.00

Fruit & Produce

IMPORTED
Bunch Spinach 2 for 29¢

MEXICAN VALENCIA
Juice Oranges New crop, sweet and full of juice 6 lb. bag 1.00

Grocery, Dairy and Bakery items available Feb. 22 to Feb. 26th. Produce and Meat Items available Feb. 22 only. Personal Shopping Only.

We Reserve the Right to Limit Quantities.

This is the advertisement withdrawn by the British Columbia Government because The Daily Colonist printed a tobacco advertisement on February 16th. The Daily Colonist did so to draw attention to the unfair application of the Tobacco Advertising Restraint Act banning tobacco advertising. We are reproducing the advertisement below at our own expense because we believe it to be in the public interest.

"OH MY GOD, I HIT A LITTLE GIRL!"

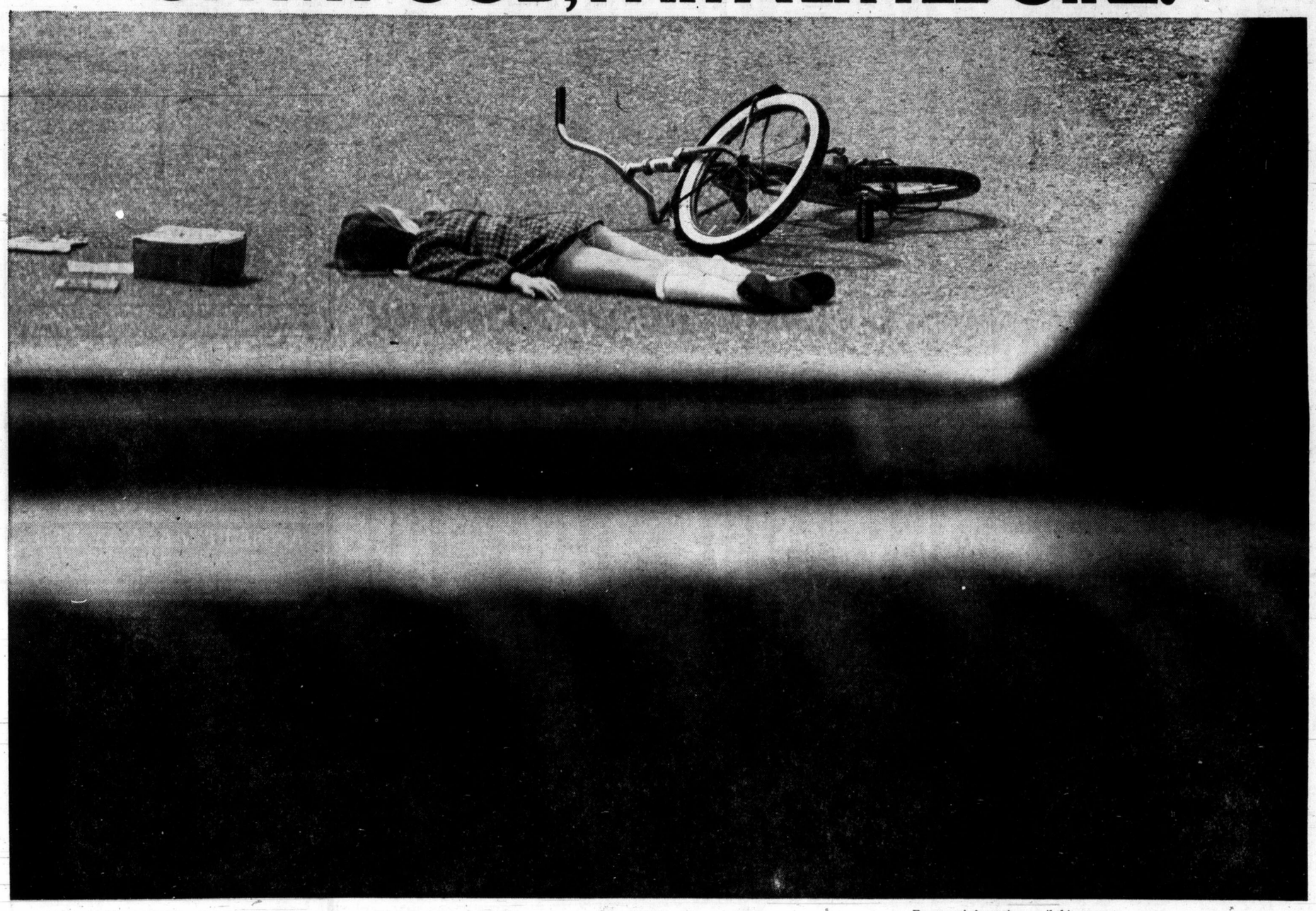

The injury or death of a child is a terrible price to pay for believing that you could drink and drive with safety.

You can't.

As soon as you have more alcohol in your bloodstream than your body can use up, it interferes with your ability to think, act, and see properly. Your reactions slow down. You can't stop as quickly or steer your car as efficiently as when you're sober.

You risk the lives of yourself, your family, your friends, and anyone else who is unlucky enough to be along for the ride or travelling on the same road.

The next time you stop off at a bar or go to a party:

1. *Don't drink an alcoholic beverage if you intend to drive.*
2. *If you drink, take a taxi or let a sober driver take the wheel.*
3. *If you think you can drive as efficiently after drinking as you did before, think again - it just isn't so.*
4. *If you excuse your behavior by saying, "It can't happen to me," remember that it can happen, and it only has to happen once.*

For more information, mail this coupon:

Government of British Columbia
Council on Drugs, Alcohol, and Tobacco
Parliament Buildings, Victoria, British Columbia

Please send a free copy of "What You Should Know About The Use And Abuse Of Alcohol."

Name _____

Address _____

_____

GOVERNMENT OF BRITISH COLUMBIA
COUNCIL ON DRUGS, ALCOHOL AND TOBACCO
Hon. D.L. Brothers, Q.C., Minister of Education–Chairman

MARKET REPORT

Closing quotations for Monday, Feb. 21, 1972

Quotations supplied by The Canadian Press, Richardson Securities, Pitfield Mackay Ross and Co. Ltd., Merrill Lynch Royal Securities Ltd., A. E. Ames and Co., Annett Mackay Ltd., Pemberton Securities and McLeod Young, Weir and Co.

Toronto Industrials

Quotations in cents unless marked $. z—Odd lot, xd—Ex-dividend, xr—Ex-rights, xw — Ex-warrants. Net change is from previous board-lot closing sale.

Stock	Sales	High	Low	Close	Net Ch'ge
Abitibi	19171	$8¾	8½	8⅝	—⅛
Abitbi 7½p	100	$51¼	51¼	51¼	+¼
Acklands	755	$9	8⅞	8⅞	—⅛
Ackind 2p	200	$12¾	12¾	12¾	
Acres Ltd	3192	$15¼	14¾	15¼	+¼
Acres A pr	165	$44¼	44	44	
Acres wt	760	415	400	405	—5
A.G.F.M	1000	$7	7	7	
Agra Ind	5833	$11¾	11¼	11¾	+½
Alta Gas A	628	$54	54	54	+⅝
Alta G D p	208	$151	151	151	+1
Alta Nat	260	$22¾	22	22¾	
Alcan	7505	$20⅝	20¼	20⅝	+¼
Alcan pr	725	$26⅞	26¾	26¾	
Algo Cent	520	$9	9	9	
Algoma St	7667	$15	14¾	14¾	—⅛
Aliarco Dv	350	$5½	5½	5½	
Alliance B	725	440	430	440	+10
Almin 2p	80	$36¾	36¾	36¾	—¼
Ang CT 265	70	$37	37	37	—1
Ang CT 290	z15	$42½	42½	42½	
Aquitaine	7489	$24⅝	24½	24⅝	—¼
Argus	300	$13½	13¼	13½	—½
Args 250 p	255	$34½	34¼	34¼	—¼
Argus B pr	z15	$36	3	36	
Argus C pr	1700	$11	10¾	10¾	—¼
Asbestos	134	$27¼	27	27¼	+¼
Atco Ind	400	$10¾	10½	10¾	
Atl Sugar	4550	$7⅜	7	7⅜	+¼
Atl Sug A	z15	$16½	16½	16½	
Atl Sug pr	z5	$64½	64½	64½	
Atl Sug w	2105	185	175	180	+10
Auto El	2870	$8½	8	8½	+½
Bahama	300	17	17	17	
Bk Mtl	10201	$22⅜	22⅛	22¼	—⅛
Bank N S	3924	$36¾	36¼	36¾	+½
B Cdn Nat	400	$16⅞	16⅞	16⅞	
Baton B	984	$19	19	19	+⅛
Bay Mils p	200	340	340	340	
Beavr Eng	2225	$9¼	8¾	8⅞	+⅛
Belding L	100	$12⅝	12⅝	12⅝	—⅛
Beldng w	5200	415	400	400	—5
Bell Canad	6567	$46⅞	46⅛	46½	—½
Bell A pr	108	$52⅜	52⅜	52⅜	
Bell B pr	690	$53⅞	53⅝	53⅝	—⅛
Bell Knit	100	250	250	250	—10
Biltmore	z50	$12	12	12	
Biltmore p	500	$12	10¾	12	+2½
Black P	700	$7	6¾	7	
Block Bros	6200	360	340	340	—10
Bombrder	225	$8	8	8	
Bovis C	13900	210	200	210	
Bow Valy	2695	$28¼	27⅞	27⅞	—⅜
Bow Vly pr	z5	$14¼	14¼	14¼	
Bowater	z75	460	460	460	
BP Can	4030	$13⅞	13⅝	13⅞	+⅛
Bramalea	2280	450	440	445	—5
Bramal w	300	290	290	290	
Brascan	3700	$22	21¾	22	
Bright	z60	$16⅝	16½	16⅝	
Brisco	5375	$5⅞	5¾	5¾	
Br Am Bnk	200	$14½	14½	14½	
BC Pack B	1000	$21	21	21	—¼
BC Sugar	255	$20¼	20¼	20¼	—¼
BC Phone	50	$64⅞	64¾	64⅞	+⅛
BCPh 4½ p	50	$63½	63½	63½	+¼
BCPh 5¾ p	35	$82½	82½	82½	
Bruck A	100	$17⅛	17⅛	17⅛	—⅜
Budd Auto	1120	$9¾	9½	9½	—⅛
Budd A w	575	450	450	450	+10
Burns Fds	1880	$14⅜	14⅜	14½	—⅜
Bushnell	3995	$8½	8¼	8½	+⅜
Cad Dev	350	$9⅞	9⅞	9⅞	—⅛
Cal Dev b p	z20	$21	20¾	20¾	
CAE Ind	3172	$6⅞	6⅝	6¾	+⅛
Calgary P	242	$27	26¾	26¾	—¼
Calvrt Dle	2000	110	110	110	
Campeau	2460	495	490	495	+5
CD Sugar	75	$31	31	31	
Can Cem L	299	$51	50⅞	51	
C Cem L p	100	$20½	20½	20½	—½
Can Malt	z10	$29⅞	29⅞	29⅞	
C Packrs	1700	$18¼	17⅞	17⅞	—⅜
Can Perm	870	$19¼	18⅞	19¼	+¼
CSL pr	325	$5⅜	5⅜	5⅜	+⅛
C Brew	20831	$9½	9¼	9¼	
C Brew Ap	240	$30½	30¼	30⅜	—⅛
C Brew Bp	75	$38½	38¼	38½	+¼
C Cabl	13646	$18¼	18	18¼	
C Cable w	1136	490	485	490	+20
Cdn Can A	200	$6⅝	6⅝	6⅝	—⅛
CC Mas A	3625	$16¼	15⅝	15⅝	
C Curtis	1800	99	95	99	—1
Cdn Equty	250	$14½	14½	14½	—¼
C Found pr	z62	$7⅞	7⅞	7⅞	
CGE pr	200	$28½	28½	28½	
CG Invest	z4	$72¼	72¼	72¼	
CG Sec A	z50	$14¼	14¼	14¼	
C Gidle	18350	$6	5½	5⅞	+⅜
C Hydro	500	$12½	12½	12½	+¼
C Imp Bank	2840	$29½	29¼	29½	
CGOL	23934	$10⅛	10	10	+⅛
CIL	698	$15⅛	15½	15½	
C Marconi	1000	330	330	330	+5
C Ocdental	1500	$9⅝	9¼	9¼	+¼
CP Inve pr	2280	$26½	26⅛	26½	+¼
CP Inve w	4945	345	335	345	
CP Ltd	13107	$14⅞	14¾	14⅞	
CPL A p	400	$11⅛	11⅛	11⅛	—⅛
CPL $3 pr	z54	$9⅛	9⅛	9⅛	
Cdn Tire A	1805	$39¼	39	39	
C Uilties	500	$46	45½	45½	—⅜
C Util w	600	$13½	13¼	13¼	—⅛
CWN Gas	700	$25	24⅝	24⅝	
CWN G 4 pr	145	$11¼	11¼	11¼	—⅜
CWN 5½ p	250	$15¼	15⅛	15⅛	
Canron	660	$22¼	21⅞	22⅛	+⅛
Capit Div	450	71	71	71	
Cara	1500	$5½	5¼	5⅜	+⅛
Carrier JD	200	$7½	7½	7½	—⅜
Cassidy L	z50	475	475	475	
Cassidy p	400	$8¾	8¾	8¾	
CC Yachts	850	410	390	400	—10
CDRH Lt	100	$9¼	9¼	9¼	
Celanese	450	$5¼	5⅛	5¼	
Celan 175 p	200	$22	22	22	—¼
Chat-Gal	z25	$20	20	20	
Chrysler	120	$34	34	34	—1
CHUM	400	$8⅞	8¾	8¾	
CHUM B	500	$10¼	10	10	
Columbia	500	275	270	270	—5
Columbi p	415	$10	10	10	—⅛
Cominco	3455	$26⅜	25¾	26⅛	+⅜
C Holiday I	1815	$14½	14⅜	14½	
Compro	1050	350	345	350	+20
Computel	350	345	335	345	+5
Comtech	300	265	260	265	+5
Cotech A p	300	$11	11	11	+2
Conduits	900	325	325	325	+15
Con Bath	2016	$8⅞	8¾	8¾	
Con Bath p	100	$13⅝	13⅝	13⅝	+⅛
C Bath 68 w	400	360	360	360	
Con Bldg	2920	235	230	230	—5
Con Textle	400	$5¾	5¾	5¾	
Con Distrb	1450	$28	27¾	27⅞	
Cons Gas	7232	$19¾	19½	19½	—¼
Con Glass	400	$14⅝	14½	14⅝	—⅛
Control F	1200	230	230	230	+5
Cooper C	100	$17¼	17¼	17¼	
Corby vt	200	$25	25	25	
Corby B	100	$25⅛	25⅛	25⅛	—¾
Cornat Ind	1300	205	205	205	+5
Corontn p	700	200	195	195	—5
Corp Food	500	$7	7	7	
Costain R	3360	$10⅞	10¾	10¾	
Crain R L	175	$13⅞	13⅞	13⅞	+⅛
Crwn Life	350	$41½	41	41½	+½
Crush	10290	$20⅞	20¾	20⅞	+⅜
Cygnus A	2420	6½	6¼	6⅜	+⅜
Cygnus B	z60	$6¼	6¼	6¼	
Dale-R	z25	$10¼	10¼	10¼	
Dawson D	5625	$8¼	7½	8¼	+¾
Debhld B p	50	$80½	80⅛	80⅛	
Distl Seag	3541	$33	32¾	33	
Doman I	z20	$13	13	13	
Dome Pete	250	$30⅜	30⅜	30⅜	+¼
D Bridge	825	$26⅞	26¾	26⅞	+⅛
D Citrus	300	$9⅛	9⅛	9⅛	—⅛
D Dairies	z15	$33½	33½	33½	
Dofasco	8199	$27½	27¼	27½	
Dom Glass	250	$12⅛	12⅛	12⅛	—⅛
D Glass pr	100	$14¼	14¼	14¼	—¼
Dom Lime	100	$8½	8½	8½	
Dom Store	2596	$15⅞	15⅝	15⅞	
Domtar	10035	$13⅝	13½	13⅝	+⅛
Domtar pr	100	$15⅜	15⅜	15⅜	+⅛
D Textie	1265	$23½	23¼	23½	
Douglas L	500	270	270	270	+5
DRG Ltd	250	$15½	15¼	15½	+½
Du Pont	1565	$26⅜	26	26¼	+¼
Dustbane	1100	$5½	5⅜	5½	—¼
Dylex Div	320	$13⅜	13	13⅜	+⅜
Dylex D A	540	$11⅜	11⅜	11⅜	+⅛
Estn Can S	300	$13½	13½	13½	+⅜
Estn Can r	z10	58	58	58	
E-L Fin	2300	$9⅝	9¼	9⅝	+¼
E-L Fis w	1265	390	380	380	+5
Electro ltd	595	$50⅛	49¾	49¾	—¼
Emco	z50	$7¾	7¼	7¾	
Emp Life	200	$10	10	10	+½
Erie D	100	$8	8	8	—¼
Erie D A	z85	$8	7¾	8	
Falcon	2330	$82	80¼	81	+¾
Fed Diver	3600	125	125	125	+5
Fed Gr	17500	$8⅞	8⅛	8¾	+½
Fields S	1825	$15	14½	15	+⅛
Finning T	200	$15¾	15⅝	15¾	+⅛
Fleet Mfg	200	110	110	110	—5
F Seasons	510	$19½	19¼	19¼	—⅜
F Season w	650	$11½	11⅜	11⅜	+⅛
Fraser	118	$14⅛	14⅛	14⅛	
Fruehauf	590	$23½	23¼	23½	
Gaz Metr	1400	6¼	5⅞	6	—⅛
Gaz Metr	1400	$6¼	5⅞	6	—⅛
Gaz M 63w	200	160	160	160	—10
Gaz M 66w	200	225	225	225	—15
Gen Baker	700	395	395	395	+15
Gen Distrb	250	$22¼	22¼	22¼	—⅜
GMC	z137	$80	78¾	80	
Genstar L	8255	$15¼	15	15¼	+¼
Gnstar L w	700	575	560	575	+15
Gesco Dis	1105	$5¾	5⅜	5⅜	+⅛
Glendale	00	$7¼	7¼	7¼	
Genair	29680	220	195	215	+25
Gleng B p	3675	380	365	365	+15
Gleng A w	4700	100	90	100	+20
Gleng U	1100	$7½	7¼	7½	+½
Godyear p	z7	$36	36	36	
G Mckay A	300	$7	7	7	
G Mc B	11420	$26	24⅞	26	+1⅛
Graff G	100	$24⅝	24⅝	24⅝	—⅛
Greb Ind	800	$6⅛	6	6⅛	
GL Paper	200	$17⅝	17⅝	17⅝	+⅜
GL Power	2400	$19¾	19½	19½	—¼
GN Capital	1100	$11½	11⅜	11½	
GNGas A p	z80	$20	20	20	
Gt W Life	699	$56	55	56	+1
Gt West S	500	$7¼	7¼	7¼	+⅛
Greyhnd	2062	$18½	18⅛	18¼	+¼
GSW Cl A	350	$11¼	11¼	11¼	—¾
Trnsair w	4700	125	120	125	
Tr Can PL	2573	$40⅞	40¾	40⅞	+¼
Tr Cas Pl p	112	$42	42	42	
Tr Can P w	1112	$14½	14	14½	+⅜
Transglob	300	170	170	170	+5
Trans Mt	1095	$24⅝	24½	24⅝	+⅛
Trimac	3575	$9	8⅞	9	+½
Trizec Crp	210	$20⅜	20	20	
Trizec w	1200	64	64	64	
Tru-Wall	400	370	365	365	
Uap Inc	200	$19	19	19	
UNAS Inv	3667	$19½	19½	19½	+¼
Un Carbid	460	$16⅛	16	16⅛	+⅛
U Gas	15785	$14	13⅝	14	
U Sections	4800	$8	7¾	7¾	+⅛
Van Der	200	$6⅞	6⅞	6⅞	—⅛
Versafd	z50	$8	8	8	
Venpower	1300	150	150	150	
Versati A	1100	435	425	435	+5
Vic G Tr	776	$24	23	24	+¾
Villcentre	200	$11¼	11⅛	11⅛	—⅛
Vulcan Isd	100	$9⅛	9⅛	9⅛	—⅛
Wajax	560	$17	17	17	—⅛
Wainoco O	z50	$6	5¾	5¾	
Walk GW	820	$46	46	46	—¼
Weldwod	4740	$12	11⅝	11⅝	—⅛
Wstburne	100	$10⅞	10⅞	10⅞	+⅛
Wbur A p	125	$37½	36½	36½	—1
Wburn wt	200	750	740	750	
Wcoast Pt	200	$10¼	10¼	10¼	
W Pet A p	240	$32½	32¼	32¼	
Westc'st	7392	$30¾	30½	30¾	—¼
Wcoast w	5420	$10⅞	10¾	10¾	+⅛
Westeel	960	$22¼	22	22	
W Brdcast	7200	$14⅞	14¾	14¾	—⅛
W Bcas A p	2475	$44	43½	44	+¼
W Cdn Seed	700	$5⅞	5⅞	5⅞	+⅛
W Realty	1450	$9⅛	8⅞	9	
GSW Cl B	650	$11	10¾	10¾	—¼
Guar Trst	2129	$14¾	14½	14¾	
Gulf Can	2615	$26⅞	26½	26⅞	+⅜
Halifax D	1800	210	200	210	+15
Half D r	28555	7	5	7	+3
H Group	550	$11¾	11¾	11¾	+¼
Ham Tr	950	$11⅜	11⅜	11⅜	
Ham Tr pr	150	$21	21	21	—¾
Hardee	500	135	135	135	—5
Hard Carp	200	$18	18	18	—¼
Hard Crp A	5770	$18¾	18¼	18¾	+¾
Harlequin	3900	$6⅛	6	6⅛	—⅛
Harris J S	1350	325	320	325	
Harveys F	3600	110	110	110	—5
Hawker S	662	260	250	250	—10
Hays Dna	4775	$15⅞	15½	15½	—¼
Hedway C	300	415	410	410	
Home A	560	$35	34¾	35	+½
Home B	100	$33¾	33¾	33¾	—¼
Horne Pit	300	300	300	300	
Hoden DH	z100	300	300	300	
H Bay Co	1285	$19⅞	19¾	19⅞	+⅛
HB Oil Gas	1786	$43¼	43¼	43¼	
Hunt C A p	10	$13	13	13	
Huron Eri	1658	$30	30	30	
Husky Oil	3785	$15½	15¼	15⅜	—⅛
Husky D w	350	580	575	580	
Husky E w	z20	585	585	585	
IAC	367	$21¼	21	21⅛	—⅛
IAC w	804	925	905	905	+5
Imasco	575	$21½	21½	21½	
Imp Gen	1700	$5⅜	5¼	5⅜	+⅛
Imp Gen w	600	155	150	150	
Imp Life	110	$189⅝	189⅝	189⅝	+4⅝
Imp Oil	8316	$30¾	30⅜	30⅝	
Income Dl	z100	$8½	8½	8½	
Inc Dis w	1210	105	100	100	—5
Indal Can	2000	$13¼	12⅞	13	+¼
Ind Adhes	100	$16⅝	16⅝	16⅝	+⅛
Inglis	150	$14⅜	14⅜	14⅜	+⅛
Inland Gas	3580	$15¾	15⅜	15⅝	
Inlasd G p	150	$15⅜	15⅜	15⅜	+⅜
Inter City	250	$8¾	8⅝	8¾	+¼
Inter C B p	300	$19⅝	19½	19⅝	+⅜
Inter C A w	900	440	420	440	+20
Inter C B w	1350	415	405	410	+5
Intrmetco	100	245	245	245	+5
IBM	98	$365	365	365	—3
I Nickel	12274	$32⅞	32⅜	32¾	+¼
Int Util	2675	$48¾	48¼	48½	—½
Int Div	1200	375	370	370	—5
Intpr Pipe	5570	$33⅛	32¾	32⅞	+⅛
Int Pipe w	8770	$16	15¾	15⅞	+⅜
Intpr Steel	5525	$9½	9¼	9½	+⅛
Istpr Stl pr	200	$28⅛	28	28⅛	+⅛
Inv Group	665	$10⅜	10¼	10¼	—⅛
Inv Grp A	7825	$10⅞	10⅝	10¾	+⅛
Inv Grp 5 p	825	$24⅜	24¼	24⅜	+⅛
Irwin Toy	800	$19⅝	19½	19⅝	+¼
ITL Ind	400	380	370	370	
ITL Ind pr	121	$13	13	13	+1½
Ivaco Ind	100	$15⅞	15⅞	15⅞	+⅛
IWC Ind	3600	270	260	270	+10
Kaiser Re	2200	395	390	395	+5
Kaps Tran	4125	$8½	8¼	8½	+½
Keeprite P	120	$12⅜	12⅜	12⅜	—¼
Kenting	100	$10¼	10¼	10¼	
Koffler	5510	$18⅜	18	18⅜	+⅜
Koffler A p	825	$9½	9½	9½	
Koffler w	450	850	830	840	
Labatt	820	$23½	23¼	23¼	—⅛
Labatt pr	2175	$24¼	24⅛	24⅛	—⅛
Laidlaw M	100	$17⅜	17⅜	17⅜	
Lallaw A p	100	$18	18	18	—¼
LOnt Cem	4100	385	380	385	+5
Laura Sec	100	$10¼	10¼	10¼	+¼
Lau Fin	3300	$12⅝	12⅜	12½	—½
Lau F 2.00	50	$27⅛	27⅛	27⅛	—¼
Leigh Inst	2700	$7⅞	7⅜	7⅞	+⅜
Life Inves	z25	$7⅜	7⅜	7⅜	
Life Inv w	700	160	155	155	
Lob Co A	550	$6¼	6⅛	6⅛	—⅛
Lob Co B	3700	$6¼	6¼	6¼	
Lob Co pr	25	$33½	33½	33½	+⅛
Lob G A pr	175	$20½	20½	20½	
Lob G B pr	z20	$20⅜	20⅜	20⅜	
Lob Inc	1000	$7½	7½	7½	—⅛
Loeb M	200	370	370	370	
Maclarn A	900	$17¾	17¾	17¾	+¾
Maclarn B	300	$18	18	18	+¼
Mclan H A	700	$11¾	11½	11¾	+¼
Mclan H B	100	$11⅝	11⅝	11⅝	—⅛
MH Cable	1000	$13⅞	13⅝	13⅞	+⅛
MB Ltd	6612	$27	26⅝	26¾	
Magna El	180	$5⅜	5⅜	5⅜	
Magnason	700	$9⅝	8⅞	9⅛	—⅜
Magnetcs	100	125	125	125	
Major H D	100	210	210	210	+25
M Lf Gard	25	$29⅝	29⅝	29⅝	
M Lf Mills	140	$15	15	15	—¼
Maritime	z34	$24½	24¼	24½	
Markboro	2200	$7½	7¼	7¼	—¼
Markbro w	300	180	175	175	
Mass-Fer	7711	$13⅝	13⅜	13½	
McLaghin	2900	$14⅜	14¼	14⅜	
McLagn w	320	900	900	900	
MEPC	450	$8⅝	8¼	8¼	—¼
MEPC w	700	350	350	350	+10
Met Stores	200	$18	18	18	
Met Stors p	z10	$18	18	18	
Met Str 67 p	100	$19	19	19	+⅛
MGFM	800	305	290	305	+15
MPG Inv	200	450	450	450	
Microsyst	741	$7⅛	6⅞	6⅞	—⅛
Micrsys w	1500	250	230	250	
Milt Brick	1000	470	465	470	
Molson A	8908	$22½	22⅛	22⅛	+⅛
Molson B	308	$22¼	22¼	22¼	—⅛
Mon Life	165	$33	33	33	
Mnt Trst	745	$20½	20¼	20½	+⅛
Morse A	2395	$43⅞	43⅜	43¾	+⅛
MTS Inter	500	$12½	12	12	—½
Murphy	700	260	260	260	—10
Murphy	1788	$14⅝	14¼	14½	
Mrphy pr	640	$35½	35¼	35½	
Murrit P	400	320	320	320	—5
Murrit P w	2250	22	19	19	—3
Nabrs Dlg	400	$12½	12¼	12¼	—¼
NaChrs I	700	$10⅝	10⅜	10⅜	
Nat Drug	700	$8	7⅞	7⅞	—⅛
N Nuring H	200	260	260	260	
Nat Trust	550	$35	34½	35	+1
Neonex	6100	$5½	5¼	5½	+⅛
NB Tel	1525	$15⅛	15⅛	15⅛	
N Provid D	200	55	51	51	
Nfld LP	100	$12¾	12¾	12¾	
Noranda	8204	$37⅞	37	37	
No r Ctl G	7415	$14	13¾	14	+⅛
Nor Cl A p	z25	$15¾	15¾	15¾	
Nor Ctl B p	425	$29⅝	29⅝	29⅝	+⅛
Nor Ctl w	325	640	640	640	+5
NS Savngs	900	$17	17	17	+⅜
NSI Mark	3300	$6¾	6½	6½	+⅛
NuWest D	1450	$9⅝	9½	9⅝	+⅛
Ocdenti Pt	200	$12⅝	12⅝	12⅝	—¼
Oil Patch	900	265	265	265	+5
Okanagan	300	$8	8	8	
Ontario Tr	500	$8⅞	8¾	8⅞	—⅛
OSF Ind	620	$6¼	6¼	6¼	
Oshawa A	4460	$13⅝	13½	13½	
Oshawa w	4100	175	175	175	—5
Overind pr	z2	$22	22	22	
Overind 2 p	400	425	405	425	+25
Pac Pete	1391	$31¼	30¾	31	+⅛
PanCan I	500	225	225	225	—5
Paragon	600	$5	5	5	
Peel Elder	1200	$19	18½	19	+⅜
Pembin A	4200	$7¼	7¼	7¼	
Pembin B	100	$7¼	7¼	7¼	+⅛
PC Jewl	z400				
PC Jwl A	2100	$13⅜	13	13	—⅜
P Dept S	4100	$16¼	16	16¼	+¼
Petrofina	210	$24⅛	24⅛	24⅛	+⅛
Phillips Cb	800	$11¼	10⅞	11	+¼
Pitts Eng	2420	$16⅛	16	16	
Pow Corp	3750	$7⅞	7¾	7⅞	
Pow Crp pr	25	$30	30	30	
Pow C 5 pr	500	$10⅞	10¾	10⅞	+⅛
Pre Cable	1350	$16	15¾	16	
Price Com	514	$7⅞	7¾	7⅞	
Provigo	100	$7½	7½	7½	—⅛
Prov B Can	125	$17	17	17	+⅛
Q Brdcast	2125	$9	9	9	
Que Tel	100	$16¼	16¼	16¼	+¼
Quinte A	700	210	200	210	
Rank Org	225	$25⅜	25¼	25¼	+⅛
Readers D	375	$13⅛	13	13	—⅛
Realty C	700	480	475	475	
Realty C w	100	235	235	235	—5
Reed Oslr	1550	$9⅞	9¾	9¾	—⅛
Reichhold	z25	$10⅝	10⅝	10⅝	
Reit A	10180	$22	22	22	
Revelstk	300	$13½	13½	13½	
Reynold p	30	$58¾	58¾	58¾	
Rileys D	1110	270	255	260	—5
Ripley Int	100	385	385	385	+10
R Little	z20	$64¼	64¼	64¼	
Rolland	100	390	390	390	+10
Roth	10350	$20	18¾	20	+1¼
Rothmn w	3750	600	575	600	+30
Rothm A p	25	$86	86	86	—2
Rothm 2p	4000	$22¾	22½	22¾	+¼
Royal Bnk	5284	$33½	33	33½	+⅜
Royal Trst	925	$41	40⅝	40¾	+¼
Russel A	4290	$13	12¾	12⅞	+¼
Russl H p	1975	$26¼	25¼	26¼	+1
StL Cem A	100	$39	39	39	
St Maur	12700	115	110	110	
Sandwell	1700	450	435	435	—10
Schneid b p	200	$9⅞	9½	9½	—¼
Scintrex	200	345	340	345	+5
Scot York	1010	$12	11⅞	12	+⅛
Scot Lasal	400	$10⅛	10¼	10½	+¼
Scot Mis pr	200	$8	8	8	—⅛
Scotts	150	$16⅞	16⅞	16⅞	
Seaway pr	800	$6¼	6¼	6¼	—⅛
Seco Cem	700	$10½	10½	10½	
Selkirk A	z50	$20¼	20	20¼	
Shaw Pipe	1010	10¾	10⅜	10¾	+¼
Shell Inv p	550	$36	35¾	35¾	—⅜
Shell Inv w	6870	$16⅛	15⅝	16⅛	+½
Shell C	11205	$36¼	35⅞	36¼	+½
Shepherd	100	$6⅜	6⅜	6⅜	—⅛
Sifton Pro	500	$5¼	5¼	5¼	
Silverwd A	621	$15¾	15¾	15¾	—¼
Silverwd B	z110	$15½	15⅜	15⅜	
Simpsons	3780	$25	24⅞	25	
Simpson S	530	$33½	33	33	
Sklar M	2725	410	400	400	—20
Sklar W	200	275	275	275	+5
Skyline H	1000	$12½	12¼	12½	—⅜
Slater Stl	755	$11¾	11½	11½	—¼
Slat Steel p	150	$15¾	15¾	15¾	+⅜
Slater B pr	400	$13¾	13¾	13¾	
Slat W Can	1962	$15½	15	15½	—¾
Soby Stor	200	$7	7	7	
Southam	2770	$23	22½	23	+½
Staffrd	100	275	275	275	—15
St Brodcst	2000	16	15⅝	15⅝	—¼
St Paving	100	$12¾	12¾	12¾	—¼
St Can	24530	$31¼	30½	31	+⅜
Steetley I	100	$10⅞	10⅞	10⅞	
Steinbg A	100	$25	25	25	
Steintron	1800	$5⅛	495	5	+15
Ster Trst r	2665	31	30	30	—2
Stuart Hs	100	350	350	350	
Teledyne	500	$5¼	5¼	5¼	+⅛
Texaco	457	$44¼	44	44¼	+⅜
Texas Gu S	5450	$18⅝	18⅜	18½	+⅜
Thoms N T	200	290	290	290	+60
Toromont	300	205	200	205	—5
Tor Dm Bk	8152	$34⅞	34⅝	34⅞	+¼
Tor Star B	125	$46¼	46¼	46¼	—¼
Towmart	500	44	44	44	+2
Traders A	1865	$18⅛	17⅝	17⅞	—⅛
Trader 65 w	1800	375	365	365	—5
Trader 66 w	235	665	665	665	—10
Trader 69 w	600	700	700	700	
Transair	7830	330	330	330	
Westinhse	890	$19½	19	19½	—¼
Weston	2570	$18⅝	18	18⅝	+⅛
Wstn 4½p	25	$64	64	64	
White P w	349	90	90	90	
Wiley Oil	4155	$9⅝	9¼	9½	—⅛
Winco S	800	$6⅛	6	6⅛	
Wins SF	100	$8¾	8¾	8¾	
Woodwd A	2225	$29	28½	28½	—½
YR Prop	1700	$10¾	10½	10½	—⅛
Zellers	300	$16¾	16¾	16¾	+¼
Zenith	500	280	270	270	—5

Box Scores

TORONTO

	Mon.	Fri.
Issues traded	743	786
Advances	254	246
Declines	223	254
Unchanged	266	286
New Highs	59	76
New Lows	26	24

NEW YORK
Closed—holiday

Toronto Mines

Stock	Sales	High	Low	Close	Net Ch'ge
Accra	2500	7½	7½	7½	
Acme	140700	35	33	33½	+½
Akaitcho	1100	55	53	53	—4
Allied Mng	3510	395	385	385	—5
Am Larder	5000	65	65	65	
Ang Ruyn	z75	32	32	32	
Ang UD	363740	187	168	170	+7
All C Cop	1023	47	47	47	—2
Aunor	100	270	270	270	+4
Avoca M	500	62	62	62	—1
Bankeno	660	640	625	625	—5
Barex	2000	22	22	22	+1
Bary Expl	2500	111	109	110	+1
B-Dug	18000	6	5	6	+1
Betim	1990	$19⅜	18⅞	19⅜	+⅜
Bl Hawk	5100	89	85	89	+5
Bounty Ex	1000	13	13	13	
Bral Can F	500	275	275	275	
Brameda	2000	95	95	95	—1
Brenda M	2100	480	475	475	
Brunsk	62156	325	310	310	—15
Camflo	2300	330	325	330	
Cam Chib	1000	590	590	590	—10
Camp RL	200	$27¼	27¼	27¼	
C Tung	700	159	158	159	—3
C Lencour	2000	6½	6½	6½	—½
C Malart	1000	25	25	25	
C Merrill	1200	760	745	750	+5
Candore	8500	5	5	5	
Captain	8000	4½	4½	4½	—½
Cassiar	715	$19⅞	19¾	19¾	—¼
Cent Pat	500	185	184	185	+4
Chemalov	9400	255	250	252	+3
Chesvl	11200	12½	12	12½	+1½
Chib M	3000	33	33	33	
Coch Will	3000	35	33	35	—3
Coin Lake	7500	10	9	9	—3
Coldstm	300	274	274	274	—1
Comb Met	666	11½	11½	11½	—1
C Callinan	500	7	7	7	—2
C Marben	200	146	146	146	
CMorisn	500	180	180	180	
C Nichl	10000	5	5	5	—2
C Rambler	100	165	165	165	—2
C Rexspar	3500	23	22	22	—1
Conwest	100	800	800	800	+10
Cop Fields	516	130	128	128	
Coulee	500	14½	14½	14½	
Craigmt	700	870	860	870	—5
Crowbank	500	10½	10½	10½	+½
D'Eldona	9000	50	49½	50	
Delhi Pac	2000	11½	9	9	—½
Denison	500	$27⅞	27⅝	27⅝	—⅝
Dicknsn	2000	120	120	120	—2
Dome	z40	$64	63¾	63¾	
D Explor	4200	135	130	135	+2
Donalda	4500	7½	7½	7½	+½
Dynasty	8775	745	735	740	
East Mal	500	130	130	130	
East Sull	z25	275	275	275	
Falco C	22727	$12⅛	11¾	12	
Fort Rel	12000	48	43	46	+3
Frobex	2000	33	33	33	
Gnt Masct	4067	475	465	470	—5
Goldray	2800	52	50	52	+2
Grandroy	8500	10	10	10	
Granduc	1365	470	470	470	+15
Granisle	200	830	830	830	
Green Pnt	1000	19	19	19	—1
Headway	z100	9	9	9	
Highmont	100	255	255	255	
Hollinger	425	$39¼	38⅞	39	
Huds Bay	1475	$21¼	21	21⅛	+¼
Hu-Pam	1500	14½	14½	14½	—½
Int Bibis T	1000	12	12	12	—1
Int Halliw	z100	25	25	25	
Int Mogul	450	$11⅛	11	11⅛	+⅛
I Obask	289650	84	65	80	+18
Iron Bay T	2300	365	360	365	
Irish Cop	4500	8	8	8	
Iso	5600	140	136	136	
Jorex Ltd	300	159	159	159	+4
Joutel	900	53	53	53	
Kam Kotia	3700	60	56	56	—4
Kerr Add	3320	850	840	840	
Lab Min	z20	$37⅜	37⅜	37⅜	
Lacanex	500	90	90	90	
Lacanex w	2000	30	30	30	—1
L Shore	500	280	275	275	—17
La Luz	1900	380	370	375	+10
Liberian	300	$10	10	10	
LL Lac	2197	200	180	180	—20
Lost River	4600	425	410	425	+25
Louvicrt	2000	12	12	12	
Lytton M	4000	182	176	180	
Madeline	850	310	305	310	
Madsen	1650	65	63	65	—2
Mattgmi	645	$30¼	30	30	+⅛
Mc Intyre	960	$69	68	69	+1
Midrim	500	16½	16½	16½	
Mt Wright	4000	21½	20½	20½	—½
Multi-Mi	1200	29½	29½	29½	
NBU Mime	1600	330	315	325	+5
Newconx	100	525	525	525	—5
Newlund	3000	14	14	14	
N Que Ragl	400	625	620	620	—5
N Senator	1500	9½	9½	9½	—½
Nick Rim	5000	9½	9½	9½	
Noble M	8000	101	95	95	—8
Nor Acme	500	16½	16½	16½	+½
Northgat	4375	565	540	565	+30
N Rock	2300	200	200	200	
Obrien	2400	20	20	20	+1
Orchan	4600	410	405	405	
Osisko	500	25½	25½	25½	—½
P Asbestos	3900	154	152	152	+1
Pan Centr	762	310	310	310	+15
Patino N V	250	$19¾	19¾	19¾	
Pine Point	300	$29⅝	29½	29⅝	+⅛
Placer	4246	$31	30	31	+1⅞
Prado Exp	600	175	170	170	—5
Preston	245	800	800	800	
QMattgmi	1200	29	29	29	+2
Radiore	1000	25	25	25	
Reeves	1600	125	100	100	—25
Rayrock	800	131	131	131	
Rio Algom	461	$15¾	15⅝	15¾	
Rio 580 pr	25	$80	80	80	
Roman	1225	670	655	660	—20
Ryanr	153500	15½	14½	15	+½
St Fabien	1000	9	9	9	+1
Satellite	4000	7	7	7	
Sherritt	7036	$14¼	14	14¼	+⅛
Sigma	z50	495	495	495	
Silmq	23500	21	20	21	+½
Steep R	2295	230	226	228	—1
Tara	3550	$15⅜	15⅛	15⅜	—⅛
Teck Cor A	2323	500	495	495	—5
Teck Cor B	910	450	445	450	
Texmont	3400	47½	46½	47	
Texsol	12250	52	50	50	—4
Thom L	2000	24	22	22	—2
Tombill	2000	65	65	65	
Tormex M	100	165	165	165	
Tribag	z100	65	65	65	
Trin Chib	4000	11	11	11	
U Siscoe	1300	145	143	145	+5
Urban Q	500	8	8	8	
West Mine	975	310	300	300	+1
Wstfield w	2000	78	65	75	+10
Whitehorse	1320	205	205	205	
Willroy	2620	96	93	93	—6
Windfall	2500	10	9	9	—½
Yk Bear	2300	435	425	435	+5
Zulapa	2500	13	13	13	

★ ★ ★

Primary Distribution

The shares of the following companies may be considered as being in primary distribution through the facilities of the Exchange pursuant to a Statement of Material Fact.

e — previously issued shares.

Ang UD	363740	187	168	170	+7
N Dimens	3000	50	48	50	
Norlex e	500	26	25	25	—1

Toronto Oils

Stock	Sales	High	Low	p.m.	Net Ch'ge
Alt East G	1000	610	600	600	—5
Alminex	350	575	570	570	—5
Am Leduc	7000	8	7	8	+½
A Quasar P	800	640	620	630	—15
Asamera	z20	$18⅞	18⅞	18⅞	
Ashland C	300	$14⅛	14	14⅛	+⅛
Ashland pr	100	$31¼	31¼	31¼	+½
BP OG	3890	570	560	560	—5
C Geo	34100	118	110	111	+1
C Nor West	2100	280	280	280	—10
CS Pete	925	570	560	570	+10
CS Pete w	900	265	265	265	—5
C Bonza	10900	140	133	140	+10
C Ex Gas	100	355	355	355	
C Homestd	1860	825	805	825	+10
CLI Pete	1000	60	58	58	—2
C Reserve	1300	550	540	550	+10
Cdn Sup O	1050	$40¾	40¾	40¾	+¼
Chieftan D	870	900	890	890	—30
Clark Can	1425	475	465	470	—10
Decca R	2800	260	260	260	—5
Francana	2000	515	510	515	+5
Gr Plains	6700	$29	29	29	
Gt COilsds	308	510	510	510	—20
Huston	12204	247	235	235	—12
Houston w	3300	72	70	70	
Lochiel	1500	155	153	155	+1
Midcon	1100	56	56	56	+1
N Davies	6000	6½	6½	6½	—½
NC Oils	700	635	625	625	—5
NCO pr	300	$40¾	40¾	40¾	+2¾
Northid	2000	85	85	85	+5
Numac	18345	$14	13⅞	13¾	—⅛
Oakwood P	2400	85	85	85	—5
Page Pet	164	249	249	249	—1
Pan Ocean	3693	$12¼	12	12	—⅛
PanCdn P	665	$15½	15⅜	15	
Peruv	z200	28	28	28	
Petrol	400	130	128	128	—2
Pinnacle P	900	51	51	51	—2
Place G	800	110	110	110	—1
Peyto Oils	400	215	212	215	+3
Rang	10017	$18⅝	18¼	18½	
Scurry Rn	896	$16⅝	16¼	16⅝	+¼
Sieben	22370	915	880	915	+30
Sogepet	400	127	127	127	—3
Spooner	5040	108	105	106	—1
Sundale O	900	335	330	330	—5
Total Pet	2200	650	640	640	—10
Tr Can Res	1000	115	115	115	+3
U Canso	1150	455	450	455	+5
U Canso w	4600	53	53	53	—4
Un Reef P	5000	18	17	17	—1
Ulster Pet	4800	160	158	160	—3
Voyager P	z50	445	445	445	
W Decalta	4450	640	630	640	

Golds

LONDON (AP) — Monday's closing gold prices in U.S. dollars an ounce: London $48.70; Paris $48.76; Frankfurt $48.58; Zurich $48.75; Hong Kong $49.58; Beirut $1.563 (per kilo).

Closing Averages

TORONTO

154 Industrial 200.05 up 0.53
12 Golds 174.14 off 0.64
29 Base Metals 88.25 up 0.98
19 Western Oils 212.89 up 0.61
Volume: 2.65 million.

MONTREAL

65 Industrials 199.15 up .40
13 Utilities 166.13 off .78
7 Banks 271.47 up 1.21
8 Papers 88.58 off .55
85 Composite 200.51 up .23
Volume: 632,000.

Active Stocks

TORONTO

29680	Glengair Group	215	+25
24530	Steel Co Cda	31	+⅜
23934	Cdn Ind Gas	10	+⅛
20831	Cdn Brew	9¼	
19171	Abitibi Paper	8⅝	—⅛
19035	Domitar	13⅝	+⅛
18350	Cdn Goldale	5⅞	+⅜
17500	Fed Grain	8¾	+½
15785	Union Gas	14	
13900	Bovis Corp	210	

MINES and OILS

363740	Ang Untd Dev	170	+7
289650	Intl Obaska	80	+18
140700	Acme Gas	33½	+½
62156	Brunswick Mng	310	—15
153500	Ryanor Mng	15	+½

NEW YORK
Closed—holiday

MONTREAL

7325	Celanese Cda	5⅜	+⅛
7208	Bank Montl	22¼	—⅛
7180	Cdn Breweries	9¼	
7050	SMA	120	+15
6835	Unican	455	+15
6300	Glengair	210	+20
4950	Alcan	20⅝	+⅛
4700	Rapid Data	10	
4358	Intl Nickel	32¾	+¼
3900	Power Cop.	7⅞	

MINES

38500	Que Antimony	25	+2
34900	Apri	35	
27500	Canadex	18	—2
24500	Kgaspe Que	80	
24100	Montegle Expl	46	+2

U.S. Holiday

NEW YORK — All United States stock markets, commodity markets and money markets were closed Monday. It was a legal holiday — George Washington's birthday. All markets will reopen today.

Dividends

Acres Ltd. 5 cents; payable April 15; record March 24; xd March 22.

Canadian General Securities Ltd. class A and B, 15 cents; payable April 1; record March 10; xd March 8.

Gordon MacKay Stores Ltd. class A 12½ cents; payable March 15; record March 1; xd Feb. 28.

Giant Yellowknife Mines Ltd. 10 cents; payable March 30; record March 3; xd March 1.

Steel Co. of Canada Ltd. 30 cents payable May 1; record April 3; xd March 30.

Two Big Gainers Enliven Session

TORONTO (CP) — Industrial and base metal issues posted strong gains as prices in most sectors of the Toronto stock market closed higher in moderate trading Monday.

The market moved fractionally lower in slow early trading. Observers blamed the absence of leadership from the New York market, which was closed Monday.

By noon, however, most sectors had recovered their earlier losses and moved higher for the remainder of the session.

Rothman's advanced 1¼ to $20, Placer 1⅞ to $31, National Trust 1 to $35, Great-West Life 1 to $56 and Victoria and Grey Trust ¾ to $24.

Dawson Developments rose ¾ to $8¼, Harding Carpets A ¾ to $18¾, Canadian Superior Oil ¼ to $40¾, McIntyre 1 to $69, Stelco ⅜ to $31, Toronto Dominion Bank ¼ to $34⅞ and Inco ¾ to $32¾.

Slow Trading

MONTREAL (CP) — Prices in most sectors drifted fractionally higher then stayed put most of the day in slow trading.

On the Montreal Stock Exchange, Placer Development gained 2 to $31, Velcro Industries ¾ to $20¼, Royal Bank ⅝ to $33⅝, Moore Corp. ⅝ to $43⅞, Logistec Corp. ½ to $12½, Montreal Trust ½ to $20½, Stelco ½ to $31, Inglis ½ to $14½, Bank of Nova Scotia ⅜ to $36¾, Cominco ⅜ to $26⅛, Crush International ⅜ to $20¾ and Du Pont ⅜ to $26¼.

Prices Off

VANCOUVER — Prices were generally off in active trading. Imperial Marine was off 20 cents at $3.05 to lead industrials. Newcomer Chapparal was trading at .44 among oils. In mines, Exeter was unchanged at .30. Fortune Channel was off 3 cents at .45.

Calgary Stocks

Stock	Sales	High	Low	Close	Net Ch'ge
Industrials					
Amalgam	2700	80	75	75	
Farmers Tr	700	390	385	385	—5
KSF Chem	300	140	140	140	
Oils					
Am Eagle	8000	80	75	79	+4
Barons	5000	5½	5½	5½	
Brett	500	17	17	17	
Jagor	500	36	36	36	—2
Maverick	2500	11	11	11	
Monterey A	7500	35	35	35	—3
N Gateway	4000	11½	11	11	—1
Nitracell	500	25	25	25	
Petromine	2500	20	20	20	—2
Sastex	7000	14	14	14	+1
Mines					
Admiral	1000	19	19	19	
Contact Ven	6000	68	67	68	
Cultus	1000	20	20	20	
Duke	1000	20	20	20	+1
Flin Flon	2000	28	28	28	+1
Index	1200	150	150	150	
Scope	500	13	13	13	

London Metals

In pounds sterling per metric ton:

	Close		Prev. Close	
Copper—Wire bars				
Spot	427	427.50	428.50	429
Fwd	435	435.50	435.50	436
Sales 3,875 tons.				
Tin—				
Spot	1410	1411	1410	1412
Fwd	1415	1416	1415	1416
Sales 595 tons.				
Lead—				
Spot	114	114.50	112.75	113
Fwd	114.50	114.75	113.25	113.50
Sales 2,100 tons.				
Zinc—				
Spot	147.50	147.75	147.50	148.50
Fwd	149.25	149.75	149	149.25
Sales 2,775 tons.				

London Stocks

LONDON (CP)—Closing stock quotations in new pence unless pounds are indicated: Assd Brit Foods 71½; Blyvoors 144½; Bowater Paper 169; Brit Am Tob 328½; Brit Assets Trust 91½; Brit Leyland Motors 45⅝; Brit Oxygen 69; Brit Petroleum 560½; Brit Petroleum New 293½; Burmah Oil 394½; Can Pac 743; Charter Cons 228½; Courtaulds 140¾; Distillers 172¾; Dunlop Holdings 174; E and M Ind 205; Free St. Geduld 515; Gen Elec 177¾; Gr Univ Strs 279; Hawker Siddeley 353; Hudson's Bay 995; ICI 278; Imp Tob 109; Kloof 254½; Marks and Spencer 289; Metal Box 403; Rio Tinto-Zinc 206½; Sec Scott Invest 115; Shell T and T 346; Tube Investments 475; Unilever 375¾; Vickers 88; West Driefontein 887½; Woolworth 117.

Bonds (in pounds): Brit Transports): 78-88, 64; Brit 2½s Consols, 29½; Funding Fours, 98½; War Loan 3½s, 41¾.

The Financial Times Industrial Index 490.6, down 5.2.

The Dollar

MONTREAL

U.S. dollar 1.00 5/16 — 1/32
Pound sterling 2.61 1/4 — 1/16

NEW YORK
(Closed, holiday)

Grain Markets

WINNIPEG

	Open	High	Low	Clos
Flax—				
May	266¼	267¾	266¼	267
July	262⅛	263	262	262¼
Oct.	265⅝	266½	265⅝	266⅛
Rye—				
May	97	97½	96½	96¾
July	94	94¼	93¼	94
Oct.	96⅞	97¼	96⅝	97
Oats—				
May	68¼	68¼	68¼	68¼
July	—	—	—	68⅝
Oct.	—	—	—	70
Barley—				
May	109¼	109¼	109¼	109¼
July	—	—	—	109⅜
Oct.	—	—	—	109½
Rapeseed (Vancouver)—				
March	251⅝	251⅝	250	250¾
June	249¾	250	249	249⅞
Sept.	248¾	248¾	247⅝	248¼
Rapeseed (Thunder Bay)—				
May	235¾	235¾	234⅛	234½
July	233½	234⅞	233	234⅞
Oct.	—	—	—	238⅝

Chicago
Closed — holiday

How They Finished

GROUP AVERAGES AT TORONTO

Banks	323.07	+1.63
Beverages	370.57	—.47
Chemicals	112.77	+.56
Communications	392.32	+3.26
Construction material	128.64	+.27
Food processing	287.09	—.61
General manufacturing	169.81	+.80
Industrial mines	129.08	+.86
Merchandising	408.13	+.47
Oil refining	221.34	+1.03
Paper-forest products	88.52	+.08
Pipelines	247.28	+1.35
Real estate	159.41	—.92
Trust and loan	270.79	+1.55
Utilities	158.44	—1.21
Miscellaneous	126.81	+.26

UP 13; Down 4.

Egg Market

	Prod.	Whsle
Grade A large	48c	60c
Grade A medium	44c	56c
Grade A small	35c	47c
Grade B	28c	40c

Swiss Crown Milk King

LUCERNE, Switzerland (Reuter) — A 35-year-old shepherd, Niklaus Fankhauser, has been declared Switzerland's milk drinking champion. His average daily consumption of 1.5 gallons beat 769 other competitors in a contest organized by the Swiss dairy industry.

SEAFRONT CONDOMINIUM RESIDENCE
TRADE YOUR HOME
FOR FULL MARKET VALUE ON
360 DALLAS
OPEN TO VIEW
2 - 4, Mon. - Sat.

1-, 2-, 3-Bedroom Suites as large as your own home.
Up to 1550 sq. ft.
Prices from $19,500
592-2407
DON WHYTE
WHYTE & GOWER
OAK BAY PROPERTIES LTD.
2227 Oak Bay Ave. 592-2407

CONDOMINIUM
Buy Direct from Builder
Adjacent Beacon Hill and Sea
660 Battery Street
Luxurious 1 and 2 bedrooms
from $17,200. Trades
Open 1-4 Daily Including Sunday

BUILDER'S
Insurance Is Our Business,
HARBORD
INSURANC

NEED A REST?
NEED TO UNWIND?
EAGLECREST LODGE
Qualicum Beach, Vancouver Island
Winter Rates in Effect to April 30
For further information phone or write
752-6613 R.R. 1 Qualicum Beach
Your Hosts —JOHN AND MARILYN NEWELL

SAVE $$$
5-INCH CONTINUOUS
ALUMINUM
Hurricane
GUTTER
In baked enamel
"Takes care of itself for 20 years"
B.C. Aluminum (Contractors) L

Vancouver Trading

Stock	Sales	High	Low	Close	Net Ch'ge
Industrials					
All Can A	200	100	100	100	
Balco	1300	$12	11½	12	
Block Bros	4000	355	340	340	—10
B CTurf	200	425	425	425	
Burr Mtge	1500	250	250	250	
Cdn Ind	100	$15¼	15⅛	15⅛	
Cdn Pacific	100	$14⅞	14⅞	14⅞	—⅛
Canterra	5500	175	165	175	
Capt Int	225	$6¾	6¾	6¾	
Computrx	3500	58	55	58	+1
Cornat Ind	100	205	205	205	
Crawford	400	340	330	330	—15
Crestwood	300	185	185	185	
Dawson Dev	900	$8¼	7¾	8¼	+¾
Delta Pr A	100	165	165	165	
Delta Hotel	2000	300	300	300	+10
Doman	600	$12¾	12½	12¾	
Dom Stores	300	$15¾	15¾	15¾	
Domtar	100	$13½	13½	13½	
Edp Indus P	900	150	150	150	+10
Edp Indus	5500	55	50	55	+3
Fidelity Tr	500	260	260	260	
Finning Tr	300	$15¾	15½	15½	
Four Seasn	4490	415	400	405	—15
F Nat Lnd	800	115	110	110	
Gt Pac Ind	350	240	240	240	
Grouse Mtn	2891	240	235	240	
HYS Canada	300	320	310	320	
Imp Marin	15750	330	305	305	—20
Inter Brew	500	400	380	400	
Intl Hydro	2750	310	300	310	
Intdrplex	1000	65	65	65	
Intl Visual	1500	230	225	230	+5
Ionarc	4800	250	235	240	+5
Kaiser Res	450	395	390	395	+5
Kel Deyng	3000	100	100	100	—5
Key Indust	3000	45	45	45	
Madill Ltd	100	$9¼	9¼	9¼	
Melton Real	500	185	185	185	
Mercurie	4100	88	85	85	—3
Mohawk In	1300	100	95	100	
Neonex	40	$5⅛	5⅛	5⅛	
NW Sports	625	$6¼	6	6	
Pace	700	110	100	100	
PWA	875	$14¼	14⅛	14⅛	—¼
PWA Pr A	200	$35	34¼	35	+½
Rortcomm	1600	120	110	115	
Potter Dist	482	350	340	340	—10
Geo Sparlin	400	300	300	300	
Steel	200	$31	31	31	
Steintron	800	500	490	490	—10
Thomas Nat	1300	295	280	280	—10
Tokar	9000	225	215	225	+5
U Equities	100	215	215	215	
United Prov	5321	180	175	175	—5
Walker	100	$46	46	46	
Wall Redek	800	320	320	320	+10
Wardair	300	195	195	195	+5
Webb Knap	500	40	40	40	
Whonnock A	100	$16½	16½	16½	
Woodwards	100	$28¾	28¾	28¾	+¼
Warrants					
Fidelity wts	300	160	160	160	
Imp Mar A	9600	130	100	125	
Intl Vis A	1300	115	105	105	—5
Melton A wt	1000	75	75	75	
Natl Nur wt	1000	60	60	60	
Ok Helic wt	450	420	410	420	+3
Shell In wt	500	$16	16	16	
Tr da wts	2000	$14¼	14¼	14¼	
Mines					
Adanac	5000	60	60	60	
Adera	12800	43	40	42	—1
Afton Mns	25000	320	300	310	
Ajax Ltd	1000	13	13	13	—1
Alice Lk	1000	26	26	26	+1
Alwin	196950	97	85	90	—6
Ahuk	8500	29	28½	28½	—½
Artingtn	1200	24	24	24	+2
Arctic	12000	13	11	12	—1
Atlas	4950	36	36	36	+1
Avino	3350	36	36	36	
Bthrst Nrs	14000	135	125	126	—4
Bear Intl	4250	29	26	29	
Beaumont	8500	18	18	18	—1
Benson	1000	19	19	19	+1
Boswell	1200	24	24	24	+1
Bow River	30600	78	73	77	—6
Brameda	500	95	95	95	
Brenmac	8500	70	67	68	—4
Brycon In	17000	29	28	29	
Bullion M	40900	140	130	136	+8
Buval Exec	1000	35	35	35	
Calico	40500	50	47	49	+1
Calta	12200	112	110	110	
Cambridg	8750	44	42	43	—2
C Barranca	3376	23	22	23	+2
Canol	1500	33	33	33	
Capri	1000	38	38	38	+1
Car Gold	6600	110	105	110	
Casc Moly	1000	23	23	13	
Cass Cons	3000	11	11	11	—1
Casino	2000	56	56	56	
Chatawy	4500	20	19	19	+1
Coast Sil	19300	15	14	14½	
Cns Gem E	1250	12	12	12	—2
C Standrd	21166	24	17	20	
C McKinny	2000	11	11	11	
C Potash	2000	3½	3½	3½	—1
Cop Giant	12000	21	20	21	
Cop Line	2000	22	21	22	+1½
Cop Ridge	1100	25	25	25	
Cord Intl	5150	166	160	166	+3
Cor All Ind	1500	57	51	51	—8
Coronet	10	23	23	23	
Coseka Res	5850	245	235	245	
Cream Sil	6000	42	41	42	+1
Croyden	4500	14	13	14	+1
Davis Keys	600	110	105	110	+5
Dison Intl	6900	125	117	120	—10
Dolly Var	2500	34	32	34	+2
Dundee	3500	22	21½	21½	—1½
Dusty Mac	3500	17	17	17	
Dynasty	100	740	740	740	
Early Bird	2000	16	16	16	+½
Enex	1000	30	30	30	
Exeter Mns	2120	33	29	30	
Falaise	2500	15	15	15	
Flagston	35800	27	25	25	—2
Fortun Ch	80600	52	44	45	3
Fortun Ch	80600	52	44	45	3
Fortun Ch	80600	52	44	45	—3
Fourbar	375	14	14	14	
Frontier Ex	7500	28½	28	28	
Giant Ex	2100	43	42	43	
Gibbex Mn	88050	80	65	73	—2
Gibraltar	4306	680	660	675	—5
Gold nGat	23800	48½	46	48	—1
Grandview	100	5	5	5	
Granite Mt	12500	29	27	27½	—1½
Gr N Pete	7650	82	80	80	—2
Green Eag	2500	31	30	31	
Gunn Mns	4000	32	31	31	—1
Hart River	27600	21	19	19	—1
Hearne	2300	29	27	27	—2
High Chief	10500	13	12	13	
Highmont	500	250	250	250	—10
Highpoint	6000	12½	11½	12½	+½
Hud By Mt	1000	11	11	11	
Imp Metls	1300	20½	20½	20½	
Inland Cop	8500	34	31½	31½	—2½
Intl Bornit	100	21	21	21	
Int Mariner	9676	71	69	71	+2
Jason Ex	7000	20	19	19	—1
Jaye Ex	2000	7	7	7	
Jericho	8000	12½	11	12½	+1½
Joy Min	9100	120	112	112	—6
Kalco	4000	22	20	22	
Kamad	9000	60	60	60	+8
Kamloops	17000	11	10	10	—1
Kopan	130042	31½	28	30	—3
Lk Bvrhse	2000	15½	15	15½	+1½
Largo	4000	26	25	25	
Laronge M	6500	63	59	60	
Leemac M	121300	170	157	167	+6
Lexington	12000	49	46	47	+1
Lornex	3715	900	890	890	—15
Mercury E	5000	13	13	13	+1
Mtn Mng	8500	23	23	23	—1
Minex	62000	24	22	22	—1
Molymine	4000	11½	11½	11½	—½
Mt Wash	1000	8	8	8	
Nadina	1100	117	111	111	—8
Nat Nickel	4000	23½	23	23	
New Cinch	6000	3	30	31	+2
New Cronin	1000	8	8	8	+1
New Taku	30000	35	32	35	+5
New Terr	27000	16	15½	15½	+½
Newvan R	11100	61	57	59	+4
Nickel Hill	3000	18	18	18	
Norcan	2500	12½	12	12½	+½
Norex Res	10000	21	20	20	—1
Norgold	20000	4	3	3	
Northair	54100	44	38	40	—2
Northlode	5500	17	17	17	
North Pac	8500	39	37	38	—1
Nw Venture	8000	85	83	85	—5
Oro	29000	47	45	47	+1
Paramount	6000	20	20	20	
Pathfinder	9400	135	131	135	+4
Peel	10200	23	22	22	—1
Pine Lake	1000	18½	17	18½	+2½
Pinex M	5300	55	54	54	—1
Plateau	1000	42	42	42	—3
Polaris	6000	7½	7	7½	+½
Primer	5000	13	12	13	—1
Pyramid	4600	35	33	33	—2
Quatsino	2000	10	10	10	+½
Ramid Intl	3500	35	33	33	+1
Reeves	2600	125	100	100	
Riviera Ind	4000	32	30	30	—5
Rockland	13500	22½	21	22½	+1½
Ring Hill	11800	62	59	60	—1
Rose Pass	2000	25	25	25	
Sabina Ind	29800	340	330	330	—20
Shield Dev	1500	80	75	75	
Silbak Prem	812	10	10	10	
Sileurian	1000	9	9	9	
Slvr Butte	2600	7	7	7	
Silver City	1000	15	15	15	—1
Standard	1000	135	130	130	
Silver Star	1500	15	15	15	+1½
Slocan	9425	122	119	119	—5
South Seas	800	26	26	26	
Spartan	2500	21	21	21	
Stall Lake	200	105	105	105	
Stannex	600	20	20	20	
Taseko	5000	21	20	21	
Tay River	1000	23	23	23	—2
Texacal Res	6500	34½	34	34	
Trans Col	8500	30	28	28	—3
Turismo Ind	3800	39	38	38	—2
Untd Copper	3000	13	13	13	
Valley Cop	1080	875	875	875	—15
Ventures	2000	9	9	9	—½
West C Res	500	7	7	7	—½
Westn Buff	5500	8	8	8	
Westland	100	10	10	10	
Windermer	500	28	28	28	
Zenith	5500	45	43	43	—2
Warrants					
Dison A	1800	55	45	45	—15
Oils					
Albany Oil	15500	53	50	53	+2
Allied Rox	3000	81	79	80	—1
Ballindery	5100	120	115	117	—3
Bison	875	800	780	800	+10
Canarctic	22500	32	27	27	—5
Chappar	395600	46	40	44	
Colonial	1250	70	70	70	+5
Comaplex	3600	169	155	155	—7
Embassy	2500	52	49	49	+1
Freehold	1200	130	125	130	
Futurity	1000	26	26	26	—1
Midland	3167	7	6	7	
Monterey A	1500	35	35	35	
New Davies	2000	5	5	5	
P R Pete	11000	13	12	12	—½
Plains Pete	5000	27	27	27	
Ponderay	500	120	120	120	
Rand Res	2933	49	48	48	—2
S Christal	7000	61	58	60	+3
S Pac Pete	100	5	5	5	
Stampede	3500	94	93	93	—2
Tc Res	550	115	115	115	
Vargas	8000	47	46	46	
Western E	6500	17	15	15	—2
Wstn Warn	4050	52	50	50	—2
Warrants					
Comaplx A	60900	44½	39	44½	—½
Banks					
Bank of BC	125	$25¾	25⅛	25½	—⅛
Bk Montreal	100	$22⅛	22⅛	22⅛	—⅛
Bank of NS	100	$36⅝	36⅝	36⅝	

★ ★ ★

Interim Listings

	Bid	Ask		Bid	Ask
			Ice Statn		30
Abella R	46	50	Intl Spac	82	83
Achern	51	52	Jackpot	15	25
Alakon	10	13	Juniper	26	27
Altair	13	18	Kelgin	12	14
Alvija	12½	13	Kelver	15	
Amalgm	5	6½	Kismet	40	43
Ambas	15	16	Komo Ex	7	
Amber	41	45	Lewes R	14	19
Anchor	42	44	Listeng	88	90
Andex	28	30	Lori Exp	23	24
An Bomr	77	79	Low Val	14	14½
Ang Wst	12½	15	Lucky St	23	28
Annmr	5	6	Marlex	36	39
Athena	12½	20	Maverk	25	34
Attila	110		Meteor	4	12
Babine I	17	19	Molli Mc	11	18
Bonnete		12	Monrch	6	10
Bon Val	35	40	Moroco	9	10
Borawy	20	23	Nation L		24
Brwstr	18	20	N Gld Str		30
Bucky	43	47	Nisson		260
Calix	4	6	North Is	17	20
Can Bas	21	23	Ortega	7	8
Cardwl	19	22	P N Oils	10½	12
Carolin	26	30	Panthr	20	22
Centex	30	31	Payette	15	18
Celtic	117	118	Payco	4	9
Citex	20	22	Radiat	670	6¾
Coast In	105	109	Rackla	8	16
Cleveld	7	8	Rayore	45	49
Condor	11	12	Reco	10	13
Conoco S	32	35	Red Mil	8	12
Cop Mac	40	41	Rchwd	290	3
C Queen	18	20	Rimrk	45	48
Cosmic	13		Robert	42	50
Drkhk	159	160	Rocket	23	25
Darsi	16	17	Rokon	43	45
David	25	30	San Jac	14½	15
Delkirk	8	9	Shasta	60	75
Demsey	45	50	Sheba	60	69
Donna	10	13	Sierra E		1¾
Dorita	17	20	Silmnc	21	25
Dynam	18	21	Silyrcp	10	25
Eagle R	40	44	Slv Snr		58
Echo By	20	30	Solomn	52	53
Emper	9	10	Specair	17	18
Equat R	37	39	Spenho	6	8
Fairbrn		10	Stellak	10	13
Falcon	51	55	Sunris	10	
Fawn B	16	20	Swim Lk	17	18
Gary Mn	20	29	Tanely	12	14
Geoqst	173	185	Tanzill	22	25
Giant Mt	24½	26	Teknol	42	45
Glen Cop	22	23	Texal Dv	25	29
Glenlyn	10		Topiy Cr	8	
Gold Rvr	17	19	Tyee Lk	30	34
Gramr	25	31	Univ Pat	15	18
Grt Slave	6	9	Univex	64	65
Gu fiTtn	30	34	Vanalta	43½	45
Han Gld	21	22	Vastlod	7½	9
Hertz In	13	16	Victor	10	11
Hiberna	15		Wavcm	96	98
Highld L	20	22	W Stand	10	11
High Mr	13	18	Whipsw	15	17
High Val	14½	16	White R	43	44
Honda	29	31	Whitesl	7	16
Hub Mn	25		Yreka M	22½	24
Hunt Bas	12½	13	C Bas Rt	½	¾

Mutuals–Bonds

MUTUALS

	Bid	Ask
All Cdn Com	851	941
All Cdn Div	961	1050
All Cdn Ven	402	430
American Gr	677	743
Andrae Eq	487	530
Assoc Inv	585	591
Canada Gr	595	654
Canagex	848	1143
Cdn Gas En	1413	1553
Cdn Invest	506	555
Cdn Sec Gr	529	581
Cdn SA Gold	548	599
Cdn Trusted	506	556
CSM Japan	981	1078
Capital Gr	1019	1107
Collective Mu	663	728
Cm Intl	1427	1568
Cn Intel Lev	378	415
Com Venture	711	781
Corp Inv	602	658
Corp Inv St	513	561
Dom Com	594	645
Dom Div	365	396
Eaton Vik	556	604
Entarea Inv	643	707
Exec Fd Cda	608	666
Exec Inv Intl	318	—
Fraser Gr	330	363
Gis Comp	1095	1204
Gis Income	394	433
Growth Eq	821	792
Canadian Gr	949	—
Harvard	730	806
Ind Growth	605	665
Int Emg	242	266
Int Gr	605	665
Int Inc	432	475
Inv Gr	1206	1318
Inv Intl	791	865
Inv Jap	589	644
Inv Mut	576	630
Maritime Eq	334	365
Mut Accumul	580	638
Mut Bond	1097	1206
Mut Growth	580	640
Mut Income	522	574
Natrusco	1478	1536
Nat Resource	714	780
NW Equity	712	782
NW Fin	489	537
NW Growth	611	671
Pec Comp	785	785
Pac Div	631	631
Pac U.S.	508	508
Pension Mu	839	919
PH and N	1550	1581
Pind Resour	451	496
Princ Gr	460	505
Prov Mut	741	810
Prov Stk	623	682
Regent Gr	963	1058
Regent Vent	465	500
Un Accumu	541	595
Un Horizon	355	390
Un American	249	274
Un Vent	453	498
Univ Sav Eq	806	886
Western Gr	688	734
TORONTO UNLISTED INDUSTRIALS		
AGF Cpecial	338	343
CPI Common	12½	13½
Guard Gr PFD	9¼	9½
Joll Jm Com	120	130

BONDS

	Bid	Ask
Government of Canada:		
Do 4¼ 72	99.95	100.05
Do 6¼ 73	101.70	101.90
Do 8 74	107	108
Do 5½ 75	99	99½
Do 3¼ 76	89¼	89¾
Do 5¾ 79	96¾	97¼
Do 4½ 83	84⅝	84⅞
Do 6½ 95	94½	
CORPORATIONS		
Bell 8 94	99¾	100¼
BCF 9¾ 92	105	107
BCS 9½ 87	105	
BCT 5 82	81	
Do 6¾ 89	87	89
Do 9⅛ 90	106	108
Do 9⅝ 92	109	111
CPSL 9⅜ 90	106	
Husky 8½ 91	100	101
Impl O 7¾ 92	99¼	99¾
Noran 9¼ 90	106	
NC Gs 9⅜ 91	107½	108½
Pa Cen 8½ 94	101	
Ryl Bk 7 91	100½	101½
Steel 9¼ 90	107	108
Trdrs 9 91	100	101
TCP 9 91	95	96
Wstcst 8 91	97	97½
CONVERTIBLES		
Ackl'ds 7½ 88	95	97
Al Gas 7½ 88	87	92
Block B 6½ 88	87	92
Con-Gs 5½ 89	99	100
Dynasty 7 82	78	
Genstr 6½ 92	115	117
Home 5½ 92	108½	109½
Husky 6¼ 97	102	103
PWA 7 82	103	107
TCP 5 89	106	108
Wcst C 5½ 88	105	
Wstcst 7½ 91	137	139
Wcst E 5¾ 84	106	108
Wiley 9 81	155	160
Wdwds 6¾ 89	139	
Zellers 5½ 91	100	101

ANNETT MACKAY LTD.
CASH PROFITS or PAPER LOSSES?
These are new considerations for every investor. Careful planning now can mean dollar savings for you in 1972. Establishing losses on stocks you now hold against current profits can be very worthwhile.
Mr. Hudson will be pleased to discuss all aspects of capital gains and losses.
ANNETT MACKAY LTD.
MEMBERS VANCOUVER STOCK EXCHANGE
STOCKS — BONDS — MUTUAL FUNDS — INVESTMENT DEALERS
623 YATES STREET — 388-6401

One of the bes
ways we know
SAVE TAX DO
Our Registere
Retirement Sa
Plan.
With it, you ca
deduct and de
and deduct . .
and earn 7
CITY TRUST
CITY SAVINGS & TRUS
EDMONTON, VICTORIA, VANCOUVER, CALGARY, RE

SORRY! NO VACANCY
The Results of
Experienced Professional
PROPERTY MANAGEMENT
It makes sense. Why operate a valuable apartment complex designed and constructed by professionals with casual or part time management.
MONTREAL TRUST
1057 Fort St. — 386-2111

PRODUCTION STUDIO MANAGER
Educational Media Centre

QUALIFICATIONS:
Extensive training and experience in the field of educational media production including television. Must have administrative ability and experience coupled with demonstrated leadership qualities.

DUTIES:
To be responsible for the organization and scheduling of production facilities and to liaise with agencies using the facilities.

Salary commensurate with experience.

Please apply to:
Personnel Office
B.C. Institute of Technology
3700 Willingdon Avenue
Burnaby 2, B.C.

APARTMENT BLOCK
FOR SALE
★ PRIME RENTAL AREA
★ 46 LARGE SUITES
★ NEAR BEACON HILL PARK
FULL INFORMATION AND VIEWING BY APPOINTMENTS WITH OUR
B. E. JEFFERY — Ph. 598-3321
JACK MEARS
OAK BAY REALTY LTD.
2194 OAK BAY AVENUE
598-3321

To the Holders of Ordinary
Canadian W
Com
Canadian Utilities, Limite
cumulative redeemable co
value of $20 of Canadian U
Canadian Western Natura
We believe the Offer to b
shares of Canadian West
recommend acceptance of
the Offering Circular for pa
in connection with the Offe
We welcome inquiries from
of transmittal for depositin
the Montreal Trust Compa
undersigned.
Wood Gundy
Limited

The Dollar

MONTREAL

U.S. dollar	1.00 5/16	— 1/32
Pound sterling	2.61 1/4	— 1/16

NEW YORK
(Closed, holiday)

Grain Markets

WINNIPEG

	Open	High	Low	Clos
Flax—				
May	266¼	267¾	266¼	267
May	262⅛	263	262	262¼
Oct.	265⅝	266½	265⅝	266⅛
Rye—				
May	97/	97½	96½	96¾
May	94	94¼	93¼	94
Oct.	96⅝	97¼	96⅝	97
Oats—				
May	68¼	68¼	68¼	68¼
May	—	—	—	68⅜
Oct.	—	—	—	70
Barley—				
May	109¼	109¼	109¼	109¼
May	—	—	—	109⅜
Oct.	—	—	—	109½
Rapeseed (Vancouver)—				
March	251⅝	251⅝	250	250¾
June	249¾	250	249	249⅞
Oct.	248¾	248¾	247⅞	248¼
Rapeseed (Thunder Bay)—				
May	235¾	235¾	234⅛	234⅛
May	233½	234⅞	233	234⅞
Oct.	—	—	—	238⅝

Chicago
Closed — holiday

How They Finished

GROUP AVERAGES AT TORONTO

Banks	323.07	+1.63
Averages	370.57	— .47
Chemicals	112.77	+ .56
Communications	392.32	+3.26
Construction material	128.64	+ .27
Food processing	287.09	— .61
General manufacturing	149.81	+ .80
Industrial mines	129.08	+ .86
Merchandising	408.13	+ .47
Oil refining	221.34	+1.03
Paper-forest products	88.52	+ .08
Pipelines	247.28	+1.35
Real estate	159.41	— .92
Trust and loan	270.79	+1.55
Utilities	158.44	—1.21
Miscellaneous	126.81	+ .26

GROUP 13; Down 4.

Egg Market

	Prod.	Whsle
Grade A large	48c	60c
Grade A medium	44c	56c
Grade A small	35c	47c
Grade B	28c	40c

CONDOMINIUM
Buy Direct from Builder
Adjacent Beacon Hill and Sea
660 Battery Street
Luxurious 1 and 2 bedrooms
from $17,200. Trades
Open 1-4 Daily Including Sunday

ID?
T LODGE
ancouver Island
to April 30
phone or write
R.R. 1 Qualicum Beach
ARILYN NEWELL

AY LTD.
APER LOSSES ?
or every investor. Care-
ollar savings for you in
cks you now hold against
rthwhile.
iscuss all aspects of capi-
CKAY LTD.
TOCK EXCHANGE
S — INVESTMENT DEALERS
— 388-6401

Results of
nced Professional
NAGEMENT
valuable apartment com-
professionals with casual
RUST
111

DIO MANAGER
dia Centre
nce in the field of edu-
ing television. Must have
ience coupled with demon-
nization and scheduling of
e with agencies using the
rience.
ology

BLOCK
E RENTAL AREA
ARGE SUITES
BEACON HILL
ION AND VIEWING BY
WITH OUR
Ph. 598-3321
21

Swiss Crown Milk King

LUCERNE, Switzerland (Reuter) — A 35-year-old shepherd, Niklaus Fankhauser, has been declared Switzerland's milk drinking champion. His average daily consumption of 1.5 gallons beat 769 other competitors in a contest organized by the Swiss dairy industry.

Federal Selling Eddy Site Finally Sold

By GEORGE GIBSON
Colonist Business Editor

Low return from investment in its grain-handling operations appears to be the main factor that decided Federal Grain Ltd. of Winnipeg to sell out to three prairie co-ops last week.

Federal directors have approved an offer totalling $90 million from Alberta Wheat Pool, Saskatchewan Wheat Pool and Manitoba Pool Elevators. Under terms of the agreement, the three pools have offered to purchase all the grain fixed assets and shares of all grain subsidiaries for $29 million. They have also offered to buy the company's inventories of grain, agricultural supplies and sundry items for $61 million.

Approval is subject to ratification by company shareholders. A meeting has been called for Winnipeg on March 10.

Company president George Sellers said after retiring all short and long-term indebtedness relating to the grain business, it is estimated that the offer will result in improving the company's working capital by $4 million and increasing its shareholders' equity by nearly $2 million.

Sellers said the company has been concerned in recent years with its low return from its investment in the grain-handling business.

"For several years earnings from grain operations were not sufficient to cover dividends. Although earnings last year and during the first part of this year improved substantially due to record sales, we do not anticipate these earnings can be maintained on a regular basis," he said.

Changes in the country grain handling systems, said Sellers, are inevitable and this will force companies to make further capital investments without the prospect of increased returns.

The company has three remaining major assets — Neptune Terminals Ltd., a bulk loading terminal in Vancouver; Standard Aero Engines Ltd., a Winnipeg Aircraft overhaul firm and Panco Poultry Ltd. a B.C. poultry producer.

Sellers said the bulk of proceeds from the sale would be used to continue the company's diversification program, but was vague on what plans are being made.

Federal holds a two-thirds interest in Burrard Terminals Ltd., a 1.5 million bushel grain elevator in Vancouver and a similar interest in Westland Elevators Ltd. 7.5 million bushel elevator at Thunder Bay.

James Richardson and Sons Ltd. of Winnipeg holds the other third interest in the grain terminals and under terms of agreement with Federal, has 90 days to buy Federal's share. If they fail to exercise the option, the pools then will acquire the terminals as well.

OTTAWA (CP) — The federal government will pay the E. B. Eddy Co. of neighboring Hull $29.5 million for 44 acres of land on the Ottawa River opposite Parliament Hill, Urban Affairs Minister Ron Basford announced in the Commons Monday.

The company will soon begin transfer of its pulp and paper operations to another site near Hull without loss of jobs for any of its 2,500 employees.

Removal of the unsightly Eddy operations will take 10 years. Eddy's is a wholly owned subsidiary of the George Weston Co. of Toronto and has occupied its present location for 121 years.

The 44 acres will be transferred to the National Capital Commission, the federal agency responsible for development of Ottawa as a capital.

Governments have tried for decades to reach agreement with the company for removal of the Eddy plant.

The sulphite and groundwood mills and a newsprint machine will be closed down in the next few weeks. Water and air pollution will be reduced by up to 100 per cent.

The lang being sold by Eddy's and adjacent areas already owned by the commission will be used for parks, recreation facilities, public buildings and homes.

New Brew: Less Cost, Less Kick

Labatt's brewery in Victoria next week will begin manufacturing a new brand of beer that will sell for 10 cents a dozen less than the price of domestic brands. The new brew, called Cool Spring, also will have 1 per cent less alcohol by volume.

The new product, which will be available in B.C. Liquor Control Board outlets March 1, will sell for $2.60 per dozen, plus 13 cents tax, compared to $2.70 plus 14 cents tax for regular brands.

A company spokesman said the new brand will have slightly less than 4 per cent alcoholic content by volume, compared with the usual 5 per cent.

Victoria Labatt's manager Walter Spershott said the new brand is aimed at the younger drinkers. He said that the initial run will be 75,000 dozen and the local brewery will manufacture the entire B.C. output.

Spershott said that there are no plans to can the product as the Victoria brewery cannot perform that operation.

The new brand will also be marketed in Alberta.

Robbie Fights Japanese Fires

YOKOHAMA, Japan (AP) — The city fire department announced it has a fire-fighting robot that is six feet tall, weighs 1,322 pounds and can move through burning buildings dousing flames with its sprinklers and sending out television pictures from its camera-eyes.

Slag Traps 17

OVIEDO, Spain (UPI) — Tons of slag cascaded down a mine shaft Monday trapping 17 miners and forcing hundreds more to flee through emergency exits.

Didn't Sail

He's right, we're wrong item: Hudson's Bay Company's Nonsuch replica did not sail across the Atlantic for its North American promotional activities, it was carried across by freighter. We're indebted to Capt. A. Christoffersen for putting the record straight after an article in these columns last week.

Bank Month

Debits to individual bank accounts in the Greater Victoria area during the January just past were $620,200,000, up from January, 1971. That month's figures were $576,900,000.

In Mutuals

Another life insurance company in Canada is about to enter the mutual funds market. J. Craig Davidson, president of Confederation Life Insurance Co. said after the company's annual meeting in Toronto recently two funds, an income fund and a growth fund, will be offered by the end of the year.

Reprimand

Globe and Mail Report on Business reported recently that a mutual funds company, United Investment Services Ltd. of Toronto, had been reprimanded by the Ontario Securities Commission for failure to provide adequate internal management control. The company reported those involved have been dismissed.

Fewer Beefs

Airlines measure everything. Western reports it had an industry minimum of 2.18 complaints per 100,000 air travelers in January, compared to an average of 5.88 per 100,000 for U.S. trunk lines as a group.

B.C.'s Credit Unions Show Increases

VANCOUVER (CP) — Assets of the province's credit unions increased 31 per cent during 1971 to $460 million, George May, chief executive officer of the British Columbia Central Credit Union, has announced.

May said that although the number of credit unions in B.C. decreased in 1971, members' savings increased 42 per cent to $425 million, outstanding loans rose 33 per cent to $385 million and membership showed a 9 per cent increase to 375,000.

There were 210 credit unions in B.C. at the end of 1971, compared with 223 in 1970, he said, showing a continued decrease in the number of credit unions. In 1961, there were 328 in the province.

The rise in number of members, savings and assets was due to credit unions maintaining deposit and savings rates, while other financial institutions were lowering their rates said May.

American Titanium Soon All Imported

WASHINGTON (UPI) — The United States soon may be dependent entirely on Russia and Japan for titanium, a metal used in the construction of jet aircraft, according to a congressional report.

The last titanium plant in the U.S. closed Dec. 13. Reactive Metals Inc., Niles, Ohio, was the third such plant to go out of business in 1971.

The 21st annual report of the joint committee on defence production released Sunday said that "the titanium industry is in dire straights, and if appropriate action is not taken, we may find ourselves dependent on Russia and Japan for titanium."

George Lincoln, director of the office of emergency planning, told the committee in a letter that his agency was working with the Pentagon to find some means of aiding the industry.

Although the light metal is especially useful in the construction of aircraft, it has little other use. In addition, titanium produced in the United States costs more than the foreign product, Lincoln said.

Wankel for GM?

DETROIT (Reuter) — General Motors Corp. is considering mass production of the Wankel rotary engine for a family of small cars, auto industry sources said.

An indication of GM's present intentions was provided by Dr. David Cole, an associate professor of engineering at the University of Michigan and son of GM President Edward Cole.

In an interview, Dr. Cole said: "I wouldn't be surprised to see 500,000 rotary engines operating throughout the country by the of 1975, and by 1980, I wouldn't be surprised if it is the predominant power plant in the United States."

GM has a five-year licensing agreement with the European patent holders of the Wankel engine, a power plant that is considerably smaller than the conventional engine.

The Wankel uses triangular-shaped pistons which rotate inside a combustion chamber where fuel is ignited, exhausted and more fuel is injected in one cycle.

Men's World

RIO DE JANEIRO (AP) — Armed robbers raided a branch bank while the guard was in the men's room and made off with about $8,000.

CANADIAN PACIFIC APPOINTMENT

J. H. MOORE, F.C.A.

The appointment of J. H. Moore, F.C.A., as a director of Canadian Pacific Limited is announced by N. R. Crump, chairman of the company. Mr. Moore is president of Brascan Limited and a director of a number of Canadian companies. ***

COMMONWEALTH HOLIDAY INNS OF CANADA LIMITED

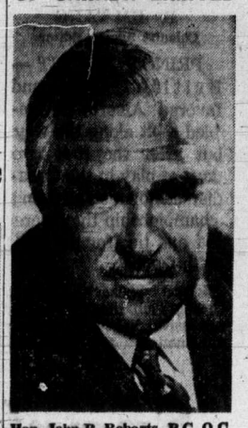

Hon. John P. Robarts, P.C. Q.C.

Commonwealth Holiday Inns of Canada Limited announces the appointment of the Honourable John P. Robarts, P.C., Q.C., as a Director of the Company.

Mr. Robarts served as Prime Minister of the Province of Ontario from November 1961 until his retirement in March 1971. He is a member of the law firms of Strikeman, Elliott, Robarts and Bowman (Toronto), and Robarts, Betts, McLennan and Flinn (London) and is also a Director of the Canadian Imperial Bank of Commerce, Bell Canada, Meropolitan Life Insurance Company of New York, and Reed Shaw Osler Limited. He was appointed Chancellor of the University of Western Ontrio in January, 1972. ***

SEAFRONT CONDOMINIUM RESIDENCE
TRADE YOUR HOME
FOR FULL MARKET VALUE ON
360 DALLAS
OPEN TO VIEW
2-4, Mon.-Sat.
1-, 2-,3-Bedroom Suites as large as your own home. Up to 1550 sq. ft.
Prices from $19,500
592-2407
DON WHYTE
WHYTE & GOWER
OAK BAY PROPERTIES LTD.
2227 Oak Bay Ave. 592-2407

CARS FOR CONNOISSEURS
ROLLS ROYCE
Rolls-Royce Silver Shadow 4-door sedan. The very latest model finished in shell grey with a red English hide interior, all power equipment and fully air-conditioned.
Rolls-Royce Silver Cloud II. Pre-owned for 10 years in Victoria. An extremely hard to find model, in excellent condition.
Ferrari
Ferrari Dino arriving soon. The latest model, choice of two colours: silver grey or red.
Ferrari Daytona. Fully air-conditioned, power windows, stereo, full leather interior. Ferrari's fastest sports car.
1968 Ferrari 330 GTC. 18,000 miles, one owner. Fully equipped including air-conditioning.
Lotus "Big Valve" + 26-130. Newest 1972 model.
Clarke Simpkins Imports
7th and Burrard 736-4282

BUILDER'S RISKS
Insurance Is Our Business, Not a Sideline
HARBORD INSURANCE

SAVE $$$
5-INCH CONTINUOUS
ALUMINUM
Hurricane
GUTTER
In baked enamel
"Takes care of itself for 20 years"
Your Authorized Aluminum Dealer
"Invest in 5" You Pay No More"
B.C. Aluminum (Contractors) Ltd. 479-3232

One of the best ways we know to SAVE TAX DOLLARS.
Our Registered Retirement Savings Plan.
With it, you can deduct and deduct and deduct . . .
and earn 7¼%
CITY TRUST
1306 Douglas Street
Phone: 383-4141
CITY SAVINGS & TRUST COMPANY
EDMONTON, VICTORIA, VANCOUVER, CALGARY, REGINA, WINNIPEG, TORONTO

ROYAL TRUST
MANAGED FUNDS

Feb. 1972	Un't Value
"A" Fund	$13.7880
"B" Fund	$ 9.9618
"C" Fund	$16.2528
"M" Fund	$10.0133

Special funds available for immediate loan on completed projects
Contact:
North West Trust
R. G. Cosby
Branch Manager
717 Fort Street
Victoria
Telephone: 386-3534

A GROWING I.D.A. MEMBER HOUSE
REQUIRES
A REGISTERED SECURITIES REPRESENTATIVE
(or Holder of Canadian Securities Course 1 Diploma)
LOCATION REGINA
Forward resume to:
H. J. DOW,
BOX 1825,
REGINA, SASK.

HYCROFT ARMS
1157 FAIRFIELD ROAD
Before buying, see our two or three-bedroom condominium units.
PRICED FROM $22,000 to $25,750
OPEN MONDAY TO SATURDAY
1:30 to 5:00 p.m.
Trade your present home on our deluxe suites. For viewing at any other time, please call:
HARRY COOK 598-3761 OR DES DESJARDINS 385-8925
National Trust
Exclusive Agents
NATIONAL TRUST COMPANY LIMITED
1280 Douglas St. 388-5451

MLS
MULTIPLE LISTING SERVICE
COSTS NOTHING UNTIL YOUR PROPERTY IS
SOLD

GLENSHIEL HOTEL
SMORGASBORD
LUNCH (11:30 - 2:30) $1.25
DINNER (6 - 9) $2.25
606 DOUGLAS ST.
383-4164

To the Holders of Ordinary Shares of
Canadian Western Natural Gas Company Limited
Canadian Utilities, Limited has made an offer to exchange one $1.25 cumulative redeemable convertible second preferred share of the par value of $20 of Canadian Utilities, Limited for each ordinary share of Canadian Western Natural Gas Company Limited.
We believe the Offer to be fair and attractive to holders of ordinary shares of Canadian Western Natural Gas Company Limited and recommend acceptance of the Offer. Reference is made to page 23 of the Offering Circular for particulars of fees payable to the undersigned in connection with the Offer.
We welcome inquiries from shareholders. Copies of the Offer and letters of transmittal for depositing shares may be obtained from the offices of the Montreal Trust Company, your investment dealer or broker, or the undersigned.
Wood Gundy Limited
Nesbitt Thomson Securities Limited

APARTMENT BLOCKS

★ 4 Suite proper block	$ 52,500
★ 4 Suite luxury block, Oak Bay Clear title — $30,000 Down!	$105,000
★ 12 Suite, high location	$120,000
★ 20 Suite, by the sea	$225,000
★ 35 Suites, Oak Bay	$400,000
★ BEAUTIFUL MOTEL with Pool	$550,000

MAJOR HOTEL AVAILABLE.
PETER BROWN of
ARTHUR E. HAYNES (1966) LTD.
739 FORT STREET
386-3271 Peter Brown, 658-8168

IDB business loans
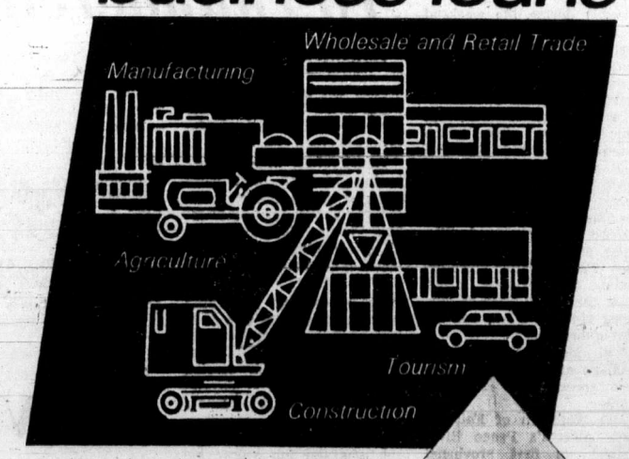

We can lend to nearly every type of enterprise: manufacturing . . . wholesale and retail trade . . . tourism and recreation . . . construction . . . agriculture . . . transportation and storage.
If you need financial assistance to start, expand, or modernize a business anywhere in Canada, we invite you to discuss your requirements with us.
IDB business loans anywhere in Canada
Ask for this folder
idb INDUSTRIAL DEVELOPMENT BANK
VICTORIA, B.C.: 777 Broughton Street—Telephone: 385-3375

Walker Gains Share of Lead With Spectacular Final Shots

By JIM TANG
Colonist Sports Editor

PRINCE ALBERT — British Columbia and favored Alberta scrambled a bit along the way but after the first two days of play in the Canadian senior men's curling championship they were 3-1 and tied for the lead with Quebec.

Gordon Walker's Victoria Curling Club rink, the fourth successive Vancouver Island combination to represent B.C., came back from a shaky Sunday to score Monday victories over two tough Eastern rinks.

They struggled a bit in the afternoon before disposing of Don Bauld's Nova Scotians, 11-7, then came up with a brilliant 7-5 evening victory over previously-unbeaten Quebec.

With Saskatchewan getting edged by Nova Scotia on the same draw, there were no unbeaten rinks left and nine of the 11 provincial champions were strongly in contention. Only Ontario, 0-3, and hapless Newfoundland, winless after four appearances, have lost more than twice.

Walker's victory over Quebec was one of the highlights of the first four draws, a tense battle which ended with three spectacular shots.

One down coming home but without last rock, Quebec skip Ken Weldon kept guarding a rock he had in the front eight-foot ring at 1 o'clock and the Victorians kept knocking off the cover. Then Weldon didn't pull quite far enough to cover with his first rock and Walker slipped a fast outturn through a smallish port to remove the Quebec stone.

He rolled a bit too far to get behind the rock on the centre line about five feet in front of the rings, his rock coming to rest with a piece of the four-foot ring just in front of the tee-line on the in-turn side.

Weldon made a perfect tap-back, rolling fully into the four-foot ring behind the front rock and leaving Walker with not more than an inch of rock showing. It was enough. Walker played for the chip, hit the broom perfectly with a steamer on pulling ice and prevented the extra end.

SIGNS OF FORM

The sensational shot climaxed the best game the Victoria rink has played. There were some signs of the form which won the B.C. championship when Nova Scotia went down but a 7-2 lead was blown before victory came and that left memories of a bad opening day.

Perhaps inclined to pussyfoot too much on green ice which required firm takeout weight, the Victorians missed a great chance to get off to a flying start on Sunday.

THERE FOR PLUCKING

Manitoba was there for the plucking, only to be saved by opponents who were also off form and the fine shot-making of skip Don Brownridge. He had 15 perfect shots and only two complete misses and it was enough to make up for support which grated out not much more than 50 per cent.

Walker and his crew of Wayne Winkler, O. J. Powell and Elmer Hoffman just couldn't get together. While missed takeouts took them out of a promising third end and cost them a point on each of the fifth and ninth ends, inability to find draw weight was more costly and they were never able to apply pressure.

As things turned out, a draw which gave them Newfoundland for their second opponents may have been the turning point.

PLAYED SLOPPILY

Although it could have been that they were made careless by the knowledge that defeat in this one under any circumstances would be unrealistic, the Victorians played sloppily and against anyone else might have started Monday 0-2.

Being 1-1 after a day like Sunday had to be taken as a good omen and they came out to start crisply against Nova Scotia. They faltered a bit on the fifth, sixth and seventh ends when they didn't get the finishing shots but Walker made amends with a great draw on the eighth end, pulling around cover into the four-foot ring and then coming in for a second counter after Bauld had slipped past.

That brought the Islanders back. They stole two on the ninth end to kill off the Nova Scotians and then refused to buckle against the solid Quebec rink which had upset Alberta Monday afternoon and scored Sunday victories over Northern Ontario and Prince Edward Island.

Alberta had started with an 18-4 rout of Newfoundland but was lucky to get off with a 7-6, extra-end victory over Nova Scotia Sunday night. However, Slim Otterson and his Calgarians bounced back after the loss to Quebec to get by hard-to-handle New Brunswick, 9-6, Monday night.

LAST-ROCK TAKEOUT

Saskatchewan's Gene Squires, who edged Manitoba Sunday night and then breezed against Newfoundland, 16-2, left the unbeaten ranks when Bauld stayed with a last-rock takeout to count two for an 8-7 victory which balanced Nova Scotia's record at 2-2.

Manitoba, the fifth rink with only one defeat, pulled up to match Saskatchewan's 2-1 with a 13-1 conquest of Newfoundland.

Standing

	WON	LOST
Alberta	3	1
British Columbia	3	1
Quebec	3	1
Saskatchewan	2	1
Manitoba	2	1
Nova Scotia	2	2
New Brunswick	2	2
P.E.I.	2	2
N. Ontario	1	2
Ontario	0	3
Newfoundland	0	4

Wayne Winkler of Victoria, holds his broom and wiggles a toe for skip Gordon Walker during first-round action at Prince Albert. Walker and his mates lost the game to Don Brownridge (behind Winkler) of Manitoba, but have won three straight games since.—(CP)

Sparkes' Quartet Wins B.C. Crown

WEST VANCOUVER — Bernie Sparkes of North Vancouver made a spectacular raise-takeout with his last rock Monday night to sweep the best-of-three B.C. curling final from Kevin Smale of Prince George with a 6-5 win.

With the score tied 5-5, Smale got two rocks in front of the house and with his last rock made a perfect draw to the front of the four-foot ring completely covered, cutting out a Sparkes' counter.

Sparkes had no choice but to try the difficult raise-takeout, driving one Smale rock onto the shot rock and splitting them out.

Smale took a 3-2 lead on the seventh end only to have Sparkes tie the score on the eighth end and move ahead 5-3 with steals on the ninth and 10th ends.

Smale made a last-rock takeout on the 11th to count two, setting the stage for the thrilling finish.

Earlier Monday, Sparkes picked up four points on misses by Smale and went on to an 8-5 win.

Smale, representing the B.C. Curling Association, had Pat Carr at third, Tom Munro at second and Jack Hockey at lead.

Sparkes, skipping a youthful rink of three brothers, 23-year-old Brock, 18-year-old Brent and 20-year-old Brad Giles, made it into the provincial finals with five straight wins after an opening 7-8, loss to Victoria's Moe Hill in the Pacific Coast Curling Association playoffs.

The 30-year-old former second on Ron Northcott's three time world championship rink capped the winning string with an 8-5 win over perennial-bridesmaid Glen Pierce of Burnaby. It was the fourth year in a row Pierce has been runner-up in the PCCA competition. His first three attempts at a purple heart were foiled by Lyall Dagg of Vancouver, who didn't make it into the PCCA playdowns this year.

Sparkes edged Pierce, 7-6, in the "B" event semi-finals, stealing one on the extra end after tying the game at 6-6 with two on the 12th end. Sparkes then downed Hill, 13-3, in the "B" final knocking the B.C. police champions out of the running. Hill eliminated Sam Cope of Vancouver, 12-5, in the other "B" semi-final.

B.C. FINAL

First Game:

Sparkes	011 002 210 01x—8
Smale	100 300 001 00x—5

Second Game:

Sparkes	100 100 011 101—6
Smale	010 000 200 020—5

PCCA PLAYOFFS

"A"-"B" FINAL

Pierce	010 101 010 100— 5
Sparkes	101 020 200 002— 8

"B" EVENT

Final

Hill	001 020 0xx xxx— 3
Sparkes	420 104 2xx xxx—13

Semi-Finals

Pierce	010 011 001 020 0— 6
Sparkes	101 000 100 102 1— 7
Hill (Vic	202 000 210 23x—12
Cope (Van)	010 101 002 00x— 5

"A" EVENT

Final

Pierce (Burn)	203 010 202 022—14
Hill (Vic)	020 301 040 100—11

Griffith Wins

PARIS (AP) — Emile Griffith, former world welterweight and middleweight champion, knocked down Jacques Kechichian of France three times and pounded out a 10-round decision Monday night.

Provincial Playdowns End With Raft of New Champs

By The Canadian Press

The Canadian men's curling championship next month shapes up as a gathering of the giant killers after provincial playoffs during the weekend saw many of the big names eliminated.

Of the 10 contenders already decided up until Monday — only Montreal's Bill Kent has previously skipped a rink in the national final.

Kent wrapped up the Quebec championship Saturday with an undefeated record in the 11-rink round-robin tournament at Quebec City.

Kent, who skipped rinks in the 1963 and 1970 national championships, is back this year with Murray Gregga at lead, Don Aitken second and Art Lobell third.

Provincial champions eliminated during the weekend were Hec Gervais of St. Albert, Alta., 1961 Canadian and world champion; Bob Pickering of Avonlea, Sask., and Bill Tetley of Northern Ontario.

Danny Fink of Winnipeg, skipping the rink which helped now-retired Don Duguid win the Canadian and world titles the last two years, was also eliminated in the Manitoba playoffs.

Orest Meleschuk of Winnipeg emerged as the Manitoba champion after twice defeating the Fink rink. Meleschuk beat Gory Ross of Winnipeg 11-8 and 8-7 to win the best-of-three final.

With Meleschuk are Dave Romano at third, John Hanesiak second and lead Pat Hailley.

Mel Watchorn of Fairview gave Alberta's Peace River district its first provincial championship Saturday when he defeated Roy Talbot of Red Deer 7-5 in the final of a four-rink playoff.

Talbot, who defeated Gervais 9-8 earlier Saturday, had previously eliminated Ron Northcott of Calgary, three-time Canadian and world champion.

BROTHER ACT

Watchorn, who celebrated his 33rd birthday Sunday, has with him brothers Merv and Terry, playing lead and second respectively, and Jim Fox at third.

Doug Wyatt of Saskatoon, two-time winner of the national firefighters' curling title, won the Saskatchewan title Saturday with a 7-3 victory over Bruce Schell, also of Saskatoon.

Pickering, who has been to the nationals six times, was knocked out by Schell, 8-7.

Bill Tetley, Northern Ontario's representative last year, fell hard at the three-rink district playoff in Kapuskasing. Jack MacFarline of Sault Ste. Marie whipped the Thunder Bay rink 6-4 and 15-6.

The hometown rink for the Canadian championship, scheduled March 6-10 at St. John's Nfld., is skipped by Fred Durant with lead Carl Strong, second Bob Rowe and third Jack McDuff.

Other provincial champions declared after previous playoffs:

Ontario: Skip Eldon Coombe, Ottawa; lead Barry Provost, second Jim Patrick, third Keith Frguet.

Nova Scotia: Skip Barry Shearer, Halifax; lead Robin Wilbur, second Ed Morgan, third Ken Langille.

New Brunswick: Skip Dave Sullivan, Fredericton; lead Wayne Rhodenizer, second Walter Nasons, third John Gorman.

Prince Edward Island: Skip Clifford Kip Ready, Charlottetown; lead Norm MacNeil, second Dave Kassner, third Bill MacGregor.

B.C. Hoop Title To Thunderettes

VANCOUVER — University of British Columbia Thundrettes left no doubt Sunday which is the best team in the Senior "A" Women's Inter-City Basketball League.

Thunderettes, in advancing to the Canadian final, completed a sweep of their best-of-three playoff final by whipping Victoria Maplettes, 68-30, at UBC, halting the Islanders' hopes of defending their Canadian crown.

Again showing the depth which carried them to a 68-37 victory in the series opener in Victoria Saturday, Thundrettes spread their scoring between 10 of their 11 players. Janice Gee led the winners with 14 points, four more than Terri McGovern. Diana Brozuk was the top scorer for Maplettes with 10 points.

Thundrettes, who finished with a 11-1 record in the Inter-City league and a 15-1 mark in the Western Canada Intercollegiate Athletic Association Women's Basketball League, host the Canadian championship in Vancouver.

Before that, Thundrettes, University of Victoria Vikettes, University of Saskatchewan (Saskatoon) Huskiettes and University of Manitoba Bisonettes play for the WCIAA title Friday and Saturday at UBC. Vikettes, runners-up in the Western Division, meet Eastern Division-champion Huskiettes, with UVic's Rose Jossul playing against her sister, Heather Witzel, and UBC takes on Bisonettes in Friday's semi-finals. Winners play for the title Saturday.

THUNDERETTES (68) — Terri McGovern 10, Bev Barnes 6, Janice Gee 14, Joanne Sargent 8, Wendy Grant 8, Debbie Phelan 8, Bev Bland, Heather Cranston 2, Peggy Robinson 8, Lynne Wells 2, Linda McCulloch 2.

MAPLETTES (30) — Annie Van Schaik 6, Angie Radanovich 8, Diana Brozuk 10, Laurie Sawden 4, Marcia McIntyre, Cecilia Van Schaik 2, Julie DeMell, Joanne Chalmers.

Cougars Won't Call Up Players From Clubs in Playoff Struggles

WESTERN DIVISION

	P	W	L	T	F	A	Pts.
Calgary	51	40	10	1	231	124	81
New Westmin.	55	35	20	0	242	192	70
Edmonton	53	34	17	2	246	198	70
Medicine Hat	55	29	25	1	278	254	59
VICTORIA	51	15	34	2	170	232	32
Vancouver	54	14	40	0	179	307	28

EASTERN DIVISION

	P	W	L	T	F	A	Pts.
Regina	51	31	18	2	219	170	64
Saskatoon	54	30	21	3	244	192	63
Brandon	54	27	27	0	254	257	54
Flin Flon	59	24	34	1	212	267	49
Winnipeg	55	20	34	1	183	206	41
Swift Current	54	17	36	1	190	249	35

Next games: Tonight — Regina at Saskatoon; Vancouver at Edmonton.

Victoria Cougars' farm system has a bit of a jam in it and the Western Canada Hockey League club will continue to be shorthanded for at least the next two games.

Down to 15 players last weekend, the minimum allowed by the WCHL, Cougars suffered their third straight loss under new coach Mitch Pechet in New Westminster Sunday night, bowing, 8-1, to the Bruins.

Pechet, after a hard, hour-long scrimmage Monday night at Memorial Arena, said that the Cougars will not call up any of the Victoria Cubs, involved in Vancouver Island Junior "B" Hockey League playoffs with Port Alberni, or any of their players assigned to Kelowna Buckaroos, who are involved in a fight for the last playoff berth in the B.C. Junior Hockey League.

Reg Malinoski, who went home over the weekend because of a death in the family in Winnipeg, is expected back in time for Thursday's game against visiting Medicine Hat Tigers. That would bring Cougars' strength up to 16 players, including two goalkeepers.

A rash of injuries last week put Cougars in the tough spot.

Lorne Henning, who had two goals, started the Bruins' assault after only 10 seconds of play. Alex Kogler and Grant Williams also scored two goals each and Bob Bilodeau and Emile Demoissac were the other New Westminster scorers. Murray Kennett got Cougars' goal, midway through the second period.

Bruins failed to break their second-place tie in the Western Division with Edmonton Oil Kings, who downed the Nats, 6-4, in Vancouver Sunday. Don Kozak fired two goals for Oil Kings. Other Edmonton goals went to Marcel Comeau, Fred Comrie, Terry Smith and former-Nat Brian Ogilvie. Bill Ennos, with two goals, and Dale Costanzo and John Dzus replied for Vancouver, the visitors at Memorial Arena on Saturday.

Calgary Centennials, leaders of the Western Division, maintained their 11-point margin with a 5-1 win at Saskatoon.

In the Eastern Division, last-place Swift Current stunned Brandon Wheat Kings, 4-1, Sunday.

Fifth-place Winnipeg Jets upset Flin Flon Bombers, 8-3, in Sunday's other game.

SUNDAY

FIRST ROUND

Alberta	504 310 50x x—18
Newfoundland	010 001 01x x— 3
Manitoba	110 102 010 x— 6
British Columbia	001 010 101 x— 4
Ontario	110 101 030 x— 7
New Brunswick	004 020 203 x—11
Quebec	011 230 121 x—11
Northern Ontario	000 004 000 x— 4
Nova Scotia	110 011 010 2— 7
P.E.I.	001 100 102 0— 5

SECOND ROUND

Northern Ontario	011 001 030 x— 6
New Brunswick	200 330 303 x—14
Alberta	100 101 102 02— 8
Nova Scotia	010 010 030 10— 6
British Columbia	420 120 010 1—11
Newfoundland	002 001 102 0— 6
Manitoba	010 200 201 0— 6
Saskatchewan	101 020 020 1— 7
Quebec	222 011 000 1— 9
P.E.I.	000 100 123 0— 7

MONDAY

THIRD ROUND

Newfoundland	000 002 00x x— 2
Saskatchewan	131 310 43x x—16
Quebec	302 011 011 x— 9
Alberta	030 300 100 x— 7
New Brunswick	210 200 102 0— 8
P.E.I.	003 011 020 2— 9
Northern Ontario	021 102 11x x— 8
Ontario	200 020 00x x— 4
British Columbia	130 300 022 x—11
Nova Scotia	002 031 100 x— 7

FOURTH ROUND

P.E.I.	002 102 010 4—10
Ontario	210 010 201 0— 7
British Columbia	110 002 200 1— 7
Quebec	001 110 011 0— 5
Saskatchewan	102 011 011 0— 7
Nova Scotia	020 200 200 2— 8
Newfoundland	000 001 00x x— 1
Manitoba	112 310 32x x—13
New Brunswick	200 101 020 x— 6
Alberta	021 030 102 x— 9

Rangers, Leafs Trade

TORONTO (UPI) — New York Rangers acquired defenceman, Jim Dorey from Toronto Maple Leafs Sunday in exchange for Pierre Jarry, the young and dissatisfied forward who last season led the Central Hockey League in scoring.

Rangers had expressed interest in trading for Dorey for the past few seasons but were unable to complete a deal.

Jarry, tabbed as a future super star by the Rangers while he was playing with the Omaha Knights of the CHL, scored 46 goals and a like number of assists last year and came to the Rangers' camp expecting to break into the starting lineup. But it didn't work out that way, and he has seen little action.

North Shore Rink Tops Schoolgirls

WILLIAMS LAKE (Special) — Linda Tweedle's North Shore Winter Club rink avenged their only loss in the B.C. schoolgirls curling playdowns Sunday and will represent the province in the Canadian championship next month in Winnipeg.

After four straight victories in the three-day, seven-rink, round-robin competition, the North Shore foursome went down to an 11-7 defeat Sunday morning at the hands of Kathy Taylor's Victoria Racquet Club rink, which included lead Lori Skillings, second Pam Taylor and third Debi Camp.

Both rinks won their final game in the round robin in the afternoon to finish with 6-1 records, forcing a playoff for the title.

In the sudden-death game, Miss Tweedie scored an 8-7 win over the Victoria foursome.

Stockers Lengthen Unbeaten Streak

	P	W	L	T	F	A	Pts.
Stockers	18	17	1	0	96	33	34
Ingrahams	18	10	8	0	68	60	20
CFB Blues	18	5	11	2	53	83	12
Emp. Paints	18	2	14	2	42	83	6

CFB Esquimalt Blues are the only ones to have handed the strong Stockers North Americans a defeat in 18 Stuffy McGinnis Hockey League games this season but they didn't come near doing it again in Memorial Arena Monday night.

Way back on Oct. 25, the Navy team upset Stockers, who switched at the start of this season from the Vancouver Island Hockey League, 6-5.

But since then Stockers have taken command of the league with 15 straight wins and lead by 14 points over nearest rivals, Ingraham Buckaroos.

Stockers kept up this domination Monday night by whipping the Blues, 6-2, with goals from six different players — Dave Williams, Ron Marshall, Ron Winkler, Gary Hales, Errol Goulden and Les Bergman. Bill Dustan scored both goals for Esquimalt.

Buckaroos got three goals from Dale Barber and fought off a second-period rally to down Empress Paints, 5-2.

After trailing, 0-3, the Paintmen got goals from Mike Webber and Pat Gren to pull up to 2-3 but the Buckaroos took control again in the third period and added two insurance goals.

Wes Borkowski and Ian Phillips were the other Ingraham scorers.

VICTORIA 1, NEW WESTMINSTER 8

FIRST PERIOD

1. New Westminster, Henning (Kogler, Carmichael) 0:10.
2. New Westminster, Henning (Lukowich) 14:57.

Penalties — Jackson (NW) and Pesut (V) (minors, maiors) 10:22, Ireland (NW) 17:55.

SECOND PERIOD

3. New Westminster, Kogler (Henning, Carmichael) 0:11.
4. New Westminster, Bildeau (Williams, Kennedy) 2:48.
5. New Westminster, Kogler (Williams) 6:23.
6. Victoria, Kennett (G. Robinson) 13:51.
7. New Westminster, Williams (Mercredi, Kennedy) 13:20.
8. New Westminster, Williams, Kennedy) 13:30

Penalties — Williams (NW) 3:42, Lukowich (NW) 14:15, Pesut (V) 14:57.

THIRD PERIOD

9. New Westminster, Demoissac (Kogler, Hennsing) 14:41.

Penalties — NW bench (served by Sokolonki) 16:56, Donaldson (V) 18:24.

Laver Overpowers Fellow Aussie

Rocket Rod Laver of Australia overpowered countryman Ken Rosewall, 6-1, 6-4, Sunday to win the $50,000 Toronto International tennis tournament.

The victory was the third tournament win in three weeks for the streaking Laver, a record for the World Championship Tennis circuit. It earned him $10,000 to boost his tour earnings over the $30,000-mark.

Rosewall, who lost to Laver in a final for the second week in a row, earned $5,000. Laver won more than $290,000 last year.

Sixth-seeded Ray Ruffels of Australia and Bob Carmichael of France spoiled Laver's day by upsetting him and countryman Roy Emerson, 6-4, 4-6, 6-4, in the doubles final. Laver and Emerson were the top seeds.

★ ★ ★

STAN SMITH of America won the U.S. Open indoor tennis championship in Salisbury, Md., Sunday, downing **Ilie Nastasse** of Romania, 5-7, 6-2, 6-3, 6-4. The win earned Smith $9,000 and 21 points in the $50,000 Boise Cascade classic grand prix . . . **Rosemary Casals** of the U.S. defeated **Valerie Ziegenfuss**, 6-4, 6-1, to take the singles title in the Virginia Slims Women's professional tennis tournament in Oklahoma City . . . **George Chuvalo**, Canadian heavyweight boxing champion, warmed up for his fight against **Muhammad Ali** in Vancouver on March 13 by knocking out **Jim Christopher** of Detroit in the second round of a bout in Winnipeg Monday night. On the same bill, Canadian light-heavyweight champion, **Al Sparks** of Winnipeg, retained his title with a seventh-round knockout of challenger **Stewart Gray** of Toronto. Gray, who lay in the ring for nearly three minutes without regaining consciousness, was taken to hospital but appeared semi-conscious when put into an ambulance.

★ ★ ★

ARD SCHENK of the Netherlands, the Golden Boy of the recent Winter Olympic Games, won the 1500 and 10,000-metre races Sunday and became the first man in 60 years to win all four events in the men's world speed skating championships. Schenk won the 500 and 5000-metre races in the championships, held in Oslo, on Saturday . . . World Cup star **Pele** failed to save Brazilian soccer club **Santos** from a 2-1 defeat by English Third-Division team, **Aston Villa**, in an exhibition match in Birmingham Monday . . . **Detroit Red Wings** announced Monday they have signed **Henry Boucha** of the United States Olympic hockey team to a contract for the current National Hockey League season . . . **A. J. Foyt**, unchallenged for the final 300 miles, turned the Daytona 500 into a one-car event Sunday and won the race, averaging a record 161.550 miles an hour.

SportScripts

West-Unit Ties Laba

	P	W	L	D	F	A	Pts.
Paul's	8	6	2	0	21	4	12
North Shore	9	4	1	4	15	12	12
GORGE	9	4	3	2	15	12	10
WEST-UNIT.	7	3	1	3	17	10	9
Inter-Italia	9	3	4	2	16	17	8
UBC	9	2	4	3	10	15	7
Firefighters	9	2	5	2	13	18	6
Westminster	8	2	6	0	9	25	4

VANCOUVER — West-United enhanced the chances of both Victoria teams making the fou

Soccer holding Shore L draw he

With United Inter-Ita moved i

Victori Coast L season, Shore a now in t

United going a sure in ever, de by Bri Dillon a several the Vict able to g

Paul's three g Hansen and on trample 7-0, in and mo tie with

The Original Knight
SOLUNAR TABLES
When To Fish Or Hunt

According to the Solunar Tables calculated for this area, the best times for hunting and fishing today and tomorrow will be as follows (Times shown are Pacific Standard Time):

TODAY

A.M.		P.M.	
Minor	Major	Minor	Major
11:25	5:35	11:45	6:05

TOMORROW

—	6:30	12:20	7:00

Major solunar periods, lasting 1½ to 2 hours, dark type.
Minor periods, shorter in duration, light type.

At Santa Anita

Shoemaker Arcaro's R

AP, UPI

ARCADIA, Calif. — Jockey Bill Shoemaker piloted Practicante and longshot Lord Derby to victories in the two divisions of the San Luis Obispo Handicap at Santa Anita Monday to equal Eddie Arcaro's all-time career record for stakes winners — 554.

Practicante opened on the morning line at 10 to 1, but the crowd of 47,700 bet him down to 4 to 1.

The six-year-old son of Pronto, owned by the Claiborne Farm, returned $10.80, $6 and $4.40 as he won the 1½-mile test in 2:26 2-5. Golden Eagle II paid $4.60 and $3.60 and Yellow Zorker $5.80.

Shoemaker came back on a 10-to-1 shot in the second half of the handicap, raced over the same grass course distance, and brought in Lord Derby to pay $23.40, $8.40 and $5.60. The time was 2:27 2-5.

Dendron took second, three and one-half lengths back, and paid $6.80 and $4.60 while Moomba Fox paid $12.80 for third.

The even-money favorite, Knight in Armor, finished fifth.

Each division of the handicap was worth $57,550 with $35,050 to the winner as Santa Anita boosted its total purse to $100,000-added. The big entry list necessitated the two divisions with 10 handicap horses in each.

First Race — $6,000 claiming, four-year-olds and up, fillies and mares, six furlongs: Now Delight

(Rosal Mr's. In Glory's Also r dia, Go Californi Lovely Dot. Tim

Second three-yea furlongs: Two Exa

Nul Kani Mr. Shoc Also r Coursing Dapper Harry, G Daily D

Third three-yea Dumpty (Belmc Chino Cl Flying F Also r Nothings Gentry, Lead In Sparkle.

Fourth four-year Archwoo

Diplomat Rural A (Shoem Also r Kibitzer, Player.

Fifth four-year Short or (Rosal High Pol Royal K Also r berry's Donut Two Ton Spectras $5 Exa

Sixth Obispo four-year half mil Practica (Shoem Golen E (Lamb Yellow Also r Khan II II, The Time 2:

Seven ance, fo and one Mambo (Pinca Crave (P Lo Curro Also r Lanzas, Queens Wrong Pray. Ti

Eighth Obispo four-year half mil Lord Der (Shoem a-Dencro Moomba Also r The Dri gressive Vic, Viol a-Entry

Ninth four-year sixteenth Red Shal (A. Pi Glysyon Have Ca Also r Prince Indian, 1:43 4-5. $5 exa

UVic Shares Third Place

VANCOUVER — University of Calgary won the second section of the Western Canada Intercollegiate Athletic Association's Western Division women's volleyball championship, downing host UBC, 17-15, 19-17, 15-9, in the final Saturday.

Calgary and UBC, winners of the first section in January at Edmonton, advance to the WCIAA championship Saturday.

University of Victoria beat Lethbridge and lost to Alberta and UBC in the round-robin competition and downed Alberta for third place, 1-15, 15-5, 15-6, 9-15, 15-7. UVic and Alberta ended up in a third-place tie and Lethbridge finished last in the five-team competition.

Field Hockey Results

University of Victoria I got two goals each from Janet Williams and Stephanie Corby and blanked UVic II, 4-0, in a Vancouver Island Ladies Field Hockey Association Division I game at UVic on Saturday.

In a more even contest, Oriana, Webber scored twice to lead Sandpipers II to a 4-3 win over Pirates in a Division II game at Beacon Hill Park. Anne Poulton and Colleen Griffin scored the other Sandpiper goals while Tricia Simpson scored two goals for Pirates with Sheila Carrick getting the third goal.

the game to Don Brown-
d Winkler) of Manitoba,
on three straight games
)

Players
Struggles

In the Eastern Division, last-place Swift Current stunned Brandon Wheat Kings, 4-1, Sunday.

Fifth-place Winnipeg Jets upset Flin Flon Bombers, 8-3, in Sunday's other game.

More Rink Schoolgirls

d) — Linda Tweedie's North
ed their only loss in the B.C.
Sunday and will represent the
mpionship next month in Win-

s in the three-day, seven-rink,
North Shore foursome went
morning at the hands of Kathy
rink, which included lead Lori
d third Debi Camp.

game in the round robin in the
ords, forcing a playoff for the

Miss Tweedie scored an 8-7

Lengthen Win Streak

nearest rivals, Ingraham Buckaroos.

Stockers kept up this domination Monday night by whipping the Blues, 6-2, with goals from six different players — Dave Williams, Ron Marshall, Ron Winkler, Gary Hales, Errol Goulden and Les Bergman. Bill Dustan scored both goals for Esquimalt.

Buckaroos got three goals from Dale Barber and fought off a second-period rally to down Empress Paints, 5-2.

After trailing, 0-3, the Paintmen got goals from Mike Webber and Pat Gren to pull up to 2-3 but the Buckaroos took control again in the third period and added two insurance goals.

Wes Borkowski and Ian Phillips were the other Ingraham scorers.

Aussie

Pele failed to save Brazilian soccer club **Santos** from a 2-1 defeat by English Third-Division team, **Aston Villa**, in an exhibition match in Birmingham Monday . . . **Detroit Red Wings** announced Monday they have signed **Henry Boucha** of the United States Olympic hockey team to a contract for the current National Hockey League season . . . **A. J. Foyt**, unchallenged for the final 300 miles, turned the Daytona 500 into a one-car event Sunday and won the race, averaging a record 161.550 miles an hour.

West-United Ties Labatts

	P	W	L	D	F	A	Pts.
Paul's	8	6	2	0	21	6	12
North Shore	9	4	1	4	15	12	12
GORGE	9	4	3	2	15	12	10
WEST-UNIT.	7	3	1	3	17	10	9
Inter.-Italia	9	3	4	2	16	17	8
UBC	9	2	4	3	10	15	7
Firefighters	9	2	5	2	13	18	6
Westminster	8	2	6	0	9	25	4

VANCOUVER — West-United enhanced the chances of both Victoria teams making the four-club Pacific Coast Soccer League playoffs by holding the strong North Shore Labatts to a scoreless draw here Sunday.

With the one point, West-United cracked a tie with Inter-Italia of Vancouver and moved into fourth place.

Victoria Gorge Molsons, Coast League newcomers this season, drew 1-1 with North Shore a week ago and are now in third place.

United were slow to get going and applied the pressure in the second half. However, despite some great play by Brian Robinson, Ranjit Dillon and Ray Telford, and several good scoring chances, the Victoria players were unable to get the ball in the net.

Paul's Canadians, with three goals each by Harold Hansen and Sergio Zanatta and one from Bill Young, trampled Westminster Blues, 7-0, in Sunday's other match, and moved into a first-place tie with North Shore.

The Original Knight SOLUNAR TABLES When To Fish Or Hunt

According to the Solunar Tables calculated for this area, the best times for hunting and fishing today and tomorrow will be as follows (Times shown are Pacific Standard Time):

TODAY

A.M.		P.M.	
Minor	Major	Minor	Major
11:25	5:35	11:45	6:05

TOMORROW

—	6:30	12:20	7:00

Major solunar periods, lasting 1½ to 2 hours, dark type.
Minor periods, shorter in duration, light type.

Search On for Missing Assist

NEW YORK (AP) — Where is Phil Esposito's missing assist?

That was the question bothering National Hockey League officials Monday after the weekly scoring statistics showed Boston's Esposito and New York's Jean Ratelle tied for the lead with 102 points each.

The Bruins, you see, thought Esposito had 103.

"I can only go by the report we get after the game," said Ron Andrews, the NHL's statistician. "Our figures show Esposito and Ratelle both with 102."

The missing assist is probably somewhere in the mail between Minneapolis and Montreal on the official scorer's report of Saturday night's game between the Bruins and North Stars.

Boston won the game 6-4 and originally, Esposito had no points credited to him.

"I sit three seats away from the official scorer," said Dick Dillman, public relations director for the North Stars. "Unless there was a change that I'm not aware of, Esposito got no points."

When the Bruins arrived in Chicago for Sunday's game against the Black Hawks, it was announced that a late change on the last Boston goal had added an assist for Esposito. The point was his 100th of the season, the writers were told.

When Espo scored two goals and an assist in Boston's 3-1 victory over the Hawks, the writers, using second grade addition, credited him with 103 points. Ratelle's three points Sunday night in New York gave him 102, and, the writers wrote, one point less than Esposito.

Then came the official NHL release Monday showing the tie and that's when the missing assist became an issue.

NHL rules do not permit scoring changes after a game ends. If there are changes on any goal, they must be reported by either the team captain or alternate to the timekeeper at ice level who in turn is supposed to relay the information to the official scorer.

The Bruins say they requested the change on their last goal Saturday night. Unless it shows up on the official scorer's sheet, it will be classified as missing in action.

Esposito, Ratelle Soar Past 100

Phil Esposito soared over the 100-point mark for the third time in four seasons Sunday but he couldn't shake off New York Ranger centre Jean Ratelle in the National Hockey League scoring race.

Each scored two goals and assisted on a third to help their clubs to wins and to raise their point totals to 102.

Esposito, celebrating his 30th birthday, beat brother Tony twice and assisted on a goal by Wayne Cashman as Boston Bruins scored a 3-1 win over the Black Hawks in Boston.

The goals gave Esposito 51, the second straight season he has surpassed 50, and he joined Bobby Hull, who was effectively shadowed by Cashman Sunday, as the only players to break the 50-goal mark more than once.

Hull had 50 goals in 1961-62, 54 in 1965-66, 52 in 1966-67 and 58 in 1968-69. He has 39 goals this season.

Esposito set a record last season with 76 goals.

He reached the 50-goal mark late in the first period to offset a goal by Jim Pappin then, with Bobby Orr setting him up for the second time, broke the tie at 13:27 of the second period. Cashman's goal came less than four minutes later.

Orr's two assists raised his point total to 92 and kept him two points ahead of Rod Gilbert of the Rngers, who remained in fourth place in the scoring race, with a goal and an assist against Detroit Red Wings.

After opening the scoring at New York, Ratelle scored the 3-2 goal and then set up Bobby Rousseau with the winner on a third-period power play. Ratelle now has 43 goals and 59 assists, Ranger club records.

BIG POINT TOTAL

Vic Hadfield, third member of the line with Gilbert and Ratelle, drew three assists to increase the point total of the line to 276, including 119 goals.

Mickey Redmond, with his 35th goal, Al Karlander and rookie Marcel Dionne, with his 18th, scored for the Red Wings who came from behind three times to tie the score.

The Rangers, unbeaten in eight games, still trail the Bruins by nine points in the East Division race.

LEAFS LOSE TOO

Despite the loss, Red Wings remained tie for fourth place in the East with Toronto Maple Leafs, 3-1 victims of Philadelphia Flyers.

Bobby Clarke, with his 21st and 22nd goals, and Simon Nolet scored for the Flyers while Norm Ullman spoiled Bob Taylor's bid for a shutout in only his second NHL game, with a third-period scoring shot.

Montreal Canadiens tightened their hold on third place in the East by blanking Buffalo Sabres, 4-0, as Ken Dryden blocked 32 shots for his sixth shutout. Frank Mahovlich ran his total to 30 goals by scoring twice while younger brother Peter and Claude Larose completed the scoring.

In the West Division, California Golden Seals clung to their one-point lead over St. Louis in the race for third place by battling the Blues to a 4-4 tie. Carol Vadnais paced the Seals with his first NHL three-goal performance and Gerry Pinder scored once. Mike Murphy, Garry Unger, Floyd Thompson and Gary Sabourin scored for the Blues.

WATCHES SONS

And Minnesota North Stars moved within 10 points of Chicago Black Hawks and 23 points ahead of the Seals with a 2-0 decision over Pittsburgh Pirates.

Denny Hextall scored one goal and set up Jean Paul Parise for the other while Cesar Maniago, tested 40 times, picked up his third shutout and 13th career shutout.

An interested spectator was Bryan Hextall, Sr., who was watching sons Denny and Bryan Jr., of the Penguins, play against each other for the third time.

EAST DIVISION

	W	L	T	F	A	Pts
Boston	43	8	9	247	132	95
New York	38	11	10	255	138	86
Montreal	33	13	12	219	149	78
Detroit	25	25	9	192	186	59
Toronto	24	26	11	154	167	59
Vancouver	16	35	5	145	203	37
Buffalo	11	35	14	152	224	36

WEST DIVISION

Chicago	38	14	7	194	121	83
Minnesota	32	19	9	163	136	73
California	18	29	14	165	223	50
St. Louis	20	32	9	167	201	49
Philadelphia	18	30	11	143	183	47
Pittsburgh	18	33	9	147	195	45
Los Angeles	16	39	7	155	240	39

Next games: Tonight—New York at Montreal, Toronto at Detroit, Boston at Vancouver.

★ ★ ★

BOSTON 3, CHICAGO 1

FIRST PERIOD

1. Chicago, Pappin (20) (Angotti, Bordeleau) 7:58.
2. Boston, Esposito (50) (Orr) 18:57.

Penalties — D. Smith (B) 15:03, White (C) 6:57.

SECOND PERIOD

3. Boston, Esposito (51) (Orr) 13:27.
4. Boston, Cashman (17) (Esposito, Bailey) 17:06.

Penalties — Orr (B) and Korab (C) 2:57, D. Smith (B) 7:43.

THIRD PERIOD

No scoring.
Penalties — None

Stops:

Johnston (B)	7	8	7—22
Esposito (C)	6	9	9—24

Attendance: 16,666.

DETROIT 3, NEW YORK 4

FIRST PERIOD

1. New York, Ratelle (42) (Hadfield, Gilbert) 8:05.
2. Detroit, Redmond (35) (Karlander) 14:45.

Penalties — Selling (NY) 2:20, Johnston (D) 9:12

SECOND PERIOD

3. New York, Gilbert (39) (Hadfield) 1:04.
4. Detroit, Karlander (14) (Delvecchio, Johnston) 2:39.
5. New York, Ratelle (43) (Park, Doak) 5:28.

Penalties — Rolfe (NY) 2:45, Berenson (D) 9:58.

THIRD PERIOD

6. Detroit, Dionne (18) (Collins, Johnston) 4:22.
7. New York, Rousseau (17) (Hadfield, Ratelle) 12:51.

Penalties — Charron (D) 12:45, Rolfe (NY) 15:36.

Stops:

Andy Brown (D)	10	17	12—39
Giacomin (NY)	7	11	6—24

Attendance: 17,250.

MONTREAL 4, Buffalo 0

FIRST PERIOD

1. Montreal, F. Mahovlich (29) (Larose, Lapointe) 5:27.
2. Montreal, Larose (17) (Lapointe, Tremblay) 9:25.
3. Montreal, P. Mahovlich (23) 11:35.

Penalty—Evans (B) 13:07.

SECOND PERIOD

4. Montreal F. Mahovlich (30) (Larose, Lapointe) 8:44.

Penalty—Atkinson (B) 7:01.

THIRD PERIOD

No scoring.
Penalties — Luce (B) and Roberts (M) (majors) 1:11, Lapointe (M) 11:54, Montreal bench (Served by Lafleur) 9:15.

Stops:

Dryden (M)	10	11	11—32
Crozier (B)	13	7	8—28

Attendance: 15,360.

TORONTO 1, PHILADELPHIA 3

FIRST PERIOD

1. Philadelphia, Clarke (21) 12:26.

Penalties — Kelly (P) 1:23, Clarke (P) 6:07, Ullman (T) 7:28, Glennie (T) 18:05.

SECOND PERIOD

2. Philadelphia, Nolet (20) (Clarke, Potvin) 0:42.

Penalties — Selwood (T) 0:16, Kelly (P) 6:05, Clarke (P) 19:16.

THIRD PERIOD

3. Toronto, Ullman (18) (Trottier, Henderson) 7:09.
4. Philadelphia, Clarke (22) (Kelly, Nolet) 10:58.

Penalties — None.

Stops:

Taylor (P)	10	7	9—26
Parent (T)	9	9	8—26

Attendance: 14,626.

ST. LOUIS 4, CALIFORNIA 4

FIRST PERIOD

1. California, Pinder (21) (Redmond) 3:56.
2. California, Vadnais (12) (Boldirev, Pinder) 5:38.
3. St. Louis, Murphy (14) (Unger, Hornung) 15:39.

Penalties — Barclay Plager (St. L) 4:15, Murphy (St. L) (major) and Shmyr (C) (major, minor) 9:45, Gilbertson (C) and Sabourin (St. L) 5:04.

SECOND PERIOD

4. St. Louis, Unger (30) (Barclay Plager, Hornung) 5:13.
5. St. Louis, Thompson (4) (Roberto, St Marseille) 7:48.
6. California, Vadnais (13) (Ferguson, Gilbertson) 9:41.
7. California, Vadnais (14) (Boldirev, Pinder) 19:34.

Penalties — Boldirev (C) and O'Shea (St. L) (majors) 2:33, Hornung (St. L) 12:51, O'Shea (St. L) 17:39, Barclay Plager (St. L) 18:44.

THIRD PERIOD

8. St. Louis, Sabourin (22) (Bill Plager, St Marseille) 2:42.

Penalty — Marshall (C) 7:10.

Stops:

Caron (St. L)	7	10	12—29
Meloche (C)	9	6	13—28

Attendance: 9,211.

PITTSBURGH 0, MINNESOTA 2

FIRST PERIOD

1. Minnesota, D. Hextall (2), (Mohns, Nevin) 13:39.

Penalties — Reid (M) 6:22, Pronovost (P) 12:07, Watson (P) 16:13.

SECOND PERIOD

2. Minnesota, Parise (17) (D. Hextall, Nevin) 11:37.

Penalties — Watson (P) 11:22, Reid (M) 18:08.

THIRD PERIOD

No scoring.
Penalties — Harris (M) and B. Hextall (P) 7:27, Paradise (M) 10:26, Rupp (P) 14:09.

Stops:

Rutherford (P)	12	12	10—34
Maniago (M)	13	10	17—40

Attendance: 15,316.

At Santa Anita

Shoemaker Equals Arcaro's Record

AP, UPI

ARCADIA, Calif. — Jockey Bill Shoemaker piloted Practicante and longshot Lord Derby to victories in the two divisions of the San Luis Obispo Handicap at Santa Anita Monday to equal Eddie Arcaro's all-time career record for stakes winners — 554.

Practicante opened on the morning line at 10 to 1, but the crowd of 47,700 bet him down to 4 to 1.

The six-year-old son of Pronto, owned by the Claiborne Farm, returned $10.80, $6 and $4.40 as he won the 1½-mile test in 2:26 2-5. Golden Eagle II paid $4.60 and $3.60 and Yellow Zorker $5.80.

Shoemaker came back on a 10-to-1 shot in the second half of the handicap, raced over the same grass course distance, and brought in Lord Derby to pay $23.40, $8.40 and $5.60. The time was 2:27 2-5.

Dendron took second, three and one-half lengths back, and paid $6.80 and $4.60 while Moomba Fox paid $12.80 for third.

The even-money favorite, Knight in Armor, finished fifth.

Each division of the handicap was worth $57,550 with $35,050 to the winner as Santa Anita boosted its total purse to $100,000-added. The big entry list necessitated the two divisions with 10 handicap horses in each.

First Race — $6,000 claiming, four-year-olds and up, fillies and mares, six furlongs:
Now Delight (Rosales) $18.00 $9.00 $4.80
Mr's. Ironec (Grant) 9.00 4.60
Glory's Double (Belmonte) 2.60
Also ran: Bright Fury, Via Bendita, Gold Drag, Bella Francesca, California Girl, Sister Kemmet, Lovely Elaine, Lady Myth, Flying Dot. Time: 1:09 4-5.

Second Race — $5,500 claiming, three-year-olds, six and one-half furlongs:
Two Exact (Rosales) $18.60 $8.00 $5.60
Nui Kanaka (Cordero) 8.60 6.20
Mr. Shockley (Pineda) 6.40
Also ran: Sailors Khal, Fabrican, Coursing Ways, Royal Politician, Dapper Display, Nerreno, King Harry, Gambler. Time: 1:17 1-5.
Daily Double paid $145.80.

Third Race — $7,000 allowance, three-year-olds, fillies, six furlongs:
Dumphy's Belle (Belmonte) $8.20 $6.00 $4.00
Chino Chick (Campas) 28.80 10.40
Flying Fur (Cordero) 3.00
Also ran: Pacific Port, Sweet Nothings, Dressy Jane, Loco Gentry, Proof Enough, Logistic, Lead In, Oh Lucky Day, Regal Sparkle. Time: 1:10 1-5.

Fourth Race — $11,000 allowance, four-year-olds and up, six furlongs:
Archwood (Lambert) $37.60 $9.40 $5.40
Diplomatic Agent (Baeza) 4.00 3.00
Rural Achievement (Shoemaker) 3.80
Also ran: Indulto, Orange Juice, Kibitzer, Fancy Viking, Guitar Player. Time: 1:08 3-5.

Fifth Race — $7,000, claiming, four-year-olds and up, six furlongs:
Short or Long (Rosales) $15.40 $7.80 $5.00
High Pointer (A. Pineda) 7.80 5.40
Royal Khalwar (Pincay) 4.60
Also Ran: Golden Dollars, Mayberry's S., Foskel, Just Future, Donut Treat, Stars and Stripes, Two Ton Banker, Sweet Susan Ann, Spectras Host. Time 1:09 4-5.
$5 Exacta paid $259.50.

Sixth Race — $50,000, San Luis Obispo Handicap First Division, four-year-olds and up, one and one half miles:
Practicante (Shoemaker) 10.80 $6.00 $4.60
Golen Eagle II (Lambert) 4.60 3.60
Yellow Zorker (Pincay) 5.80
Also ran: Big Shot II, Kubla Khan II, Rinconcito, Magic Hope II, The Pruner, Nor II, Mayhedo. Time 2:26 2-5.

Seventh Race — $8,000, allowance, four-year-olds and up, one and one sixteenth miles:
Mambo Jambo (Pincay $12.40 $5.20 $4.00
Crave (Pineda) 6.20 5.00
Lo Curro (Toro) 19.00
Also ran: Dr. Jerry, Rompe Lanzas, Nice Blend, Fort Point, Queens Jester, The Chairman Wrong Address, Bishopric, Surely Pray. Time 1:42 4-5.

Eighth Race — $50,000, San Luis Obispo Handicap Second Division, four-year-olds and up, one and one half miles:
Lord Derby (Shoemaker) 23.40 $8.40 $5.60
a-Dencron (Belmonte) 6.80 4.60
Moomba Fox (Nono) 12.80
Also ran: a-Tumble Lark, a-Pass The Drink, Knight in Armor, Aggressively, Le Leavanhof, Vegas Vic, Violonor. Time 2:27 2-5.
a-Entry.

Ninth Race — $5,500, claiming, four-year-olds and up, one and one sixteenth miles:
Red Shah (A. Pineda) $10.60 $6.60 $4.20
Gipsyon (Grant) 18.80 7.20
Have Cash (Lambert) 2.80
Also ran: Candaron, Bally Eyre, Prince Wingo, Juryman, Angelic Indian, Atomic Image. Time 1:43 4-5.
$5 exacta paid $583.50.

UVic Shares Third Place

VANCOUVER — University of Calgary won the second section of the Western Canada Intercollegiate Athletic Association's Western Division women's volleyball championship, downing host UBC, 17-15, 19-17, 15-9, in the final Saturday.

Calgary and UBC, winners of the first section in January at Edmonton, advance to the WCIAA championship Saturday.

University of Victoria beat Lethbridge and lost to Alberta and UBC in the round-robin competition and downed Alberta for third place, 1-15, 15-5, 15-6, 9-15, 15-7. UVic and Alberta ended up in a third-place tie and Lethbridge finished last in the five-team competition.

Field Hockey Results

University of Victoria I got two goals each from Janet Williams and Stephanie Corby and blanked UVic II, 4-0, in a Vancouver Island Ladies Field Hockey Association Division I game at UVic on Saturday.

In a more even contest, Oriana, Webber scored twice to lead Sandpipers II to a 4-3 win over Pirates in a Division II game at Beacon Hill Park. Anne Poulton and Colleen Griffin scored the other Sandpiper goals while Tricia Simpson scored two goals for Pirates with Sheila Carrick getting the third goal.

Reno Trips IN 1972

7 Days and 6 Nights
Trips Leave Saturdays
Return Fridays

AND FOR ONLY $85 Per Person

Feb. 26 to Mar. 3 SOLD OUT
Mar. 4 to Mar. 10 FILLING UP
Mar. 18 to Mar. 24 FILLING UP
April 1 to April 7
April 15 to April 21
May 6 to May 12
May 20 to May 26
Sept. 2 to Sept. 8
Sept. 16 to Sept. 22
Oct. 7 to Oct. 13
Oct. 21 to Oct. 27
Nov. 4 to Nov. 10
Nov. 18 to Nov. 24

$85 includes transportation, accommodation and more. Free transportation to and from Victoria to join Tour.

BOOK SOON
Call now, tours selling up fast

B.C. Parlour Car Tours
710 Douglas St.
385-4411

Got it in your noggin to get to the Okanagan? Count on us.

TILDEN

PACIFIC WESTERN AIRLINES

We've got a neat move to waltz you through your next business trip in fine style. Fly wherever you're going on a relaxing, high above the wind and rain PWA flight. You'll save lots of time, and won't be thoroughly exhausted from battling the elements all the way. And the price of your ticket includes a healthy 15% discount on the cost of renting a new Tilden Chevrolet or other fine car when you get to your destination.

Start your next trip off on the right foot . . . do the "Count on Us" two-step.

From Europe with guts.

CORTINA
A lot more little car.

This is one little European car you don't have to baby.

It'll take on just about anything. Because we've made everything standard that a little import needs to be tough.

There's a 2-litre Overhead Camshaft engine that's all guts and go. A 4-speed synchromesh transmission with floor-mounted shift for swift, positive acceleration. Rack and pinion steering to give you precise control in and out of the turns. And power front disc brakes for straighter, faster stops.

Inside, everything's there. Loop-pile carpeting. Electric rear window defroster. Heavy-duty heater. Front and rear grab handles. Armrests. Cigarette lighter. And fully reclining front bucket seats, designed for maximum support and comfort.

In fact, Cortina comes so completely equipped, the only other features you may want to consider are the optional automatic transmission or, for your added enjoyment, the dealer installed radio.

There are three models of Cortina from which to choose, the sporty GT, or the 2 or 4-door sedans in the "L" series.

If you're looking for an economical import wagon now is the time to try the Cortina "L" Estate Wagon. It has all the same standard features of the Cortina "L" plus the added convenience of more luggage space—63.8 cubic feet.

Take out a Cortina. You'll get a kick out of it.

The tough little import wagon

At Mercury and Ford dealers

6180

James Bay XV Stops Leaders

DIVISION I

	P	W	L	T	F	A	Pts
Castaways	5	4	1	0	103	35	8
James Bay	5	3	0	0	61	32	6
Cowichan	4	1	2	1	26	42	3
Oak Bay	4	1	3	0	45	61	2
Velox	4	0	3	1	19	64	1

DIVISION II

	P	W	L	T	F	A	Pts
CFB Esquim.	2	2	0	0	15	10	4
UVic Saxons	3	2	1	0	46	13	4
Castaways	3	2	1	0	43	24	4
Oak Bay	1	1	0	0	16	15	2
Velox	2	1	1	0	30	20	2
Nanaimo	1	0	1	0	15	16	0
James Bay	1	0	1	0	8	13	0
Cowichan	2	0	2	0	18	48	0

A brilliant follow-up try by forward Bob Overgaard in the dying seconds enabled James Bay Athletic Association to defeat Castaways, 18-12, at Carnarvon Park Sunday and end a 19-game winning streak in Division I of the Victoria Rugby Union.

Castaways, who had been undefeated since the season began, won the first half of the schedule and lead again in the second half.

But James Bay, which downed Oak Bay Wanderers on Saturday, took its own winning streak to five with Sunday's victory and moved to within two points of the leaders.

James Bay blew a 9-0 halftime lead and fell behind, 9-12, in the second half before standoff-half Al Foster kicked a penalty goal to make it 12-12 and then Overgaard beat Castaways' fullback Cliff Yorath to a ball booted over the goal line for the winning try. Foster converted.

Wayne Scotney scored a try for James Bay in the first half and Foster converted it and kicked a penalty goal.

For Castaways, Rick Price and Craig Dalziel scored tries and Yorath converted them both.

ATONE LOSS

Wanderers made up for their loss on Saturday by trouncing Cowichan, 19-0, at Cowichan Sunday. Forwards John Wenman and Bob Iverson scored tries and fullback Don Burgess converted one and booted two penalty goals and a drop goal.

Doug Archibald scored 20 points with two tries, two penalty goals and three conversions to lead Saanich Velox to a 24-12 victory over Cowichan in a Division II game at Cowichan Sunday. Mike Blades provided the other points with a try while Bob Roshon, Jack Large and Ken Sigimoto scored tries for the home team.

THREE-WAY TIE

University of Victoria Saxons created a three-way tie for first place in Division II by coming from behind to down Castaways, 10-6, at UVic.

Tom McDonald and Justin Meeker scored tries and Mike Hicks kicked one conversion for the university team while Dave Clarke kicked two penalty goals for Castaways, who led, 6-0, at half time.

In Division III, James Bay blanked Oak Bay, 8-0, and in Division IV, James Bay beat Oak Bay, 15-8.

Achurch Scores Fifth Shutout

DIVISION I

	P	W	L	T	F	A	Pts
UVic	15	12	2	1	47	16	25
Royals	14	11	2	1	49	21	23
London Box.	15	8	5	2	34	21	18
Oak Bay	15	8	6	1	36	28	17
Vic West	14	6	6	2	35	33	14
Gorge	15	3	10	2	21	42	8
Vil'ge Green	15	3	11	1	22	47	7
Roadrunners	15	3	12	0	21	57	6

DIVISION II

	P	W	L	T	F	A	Pts
UVic	15	10	4	1	37	12	21
Prospect Lk.	14	9	3	2	29	14	20
Lake Hill	15	8	4	3	33	24	19
Vic West	15	8	7	0	33	24	16
Labatts	15	6	8	1	37	34	13
Saan. Braves	15	6	8	1	26	28	13
Gorge	15	6	8	1	21	24	13
Century Inn	14	1	12	1	10	69	3

DIVISION III

	P	W	L	T	F	A	Pts
London Box.	15	14	0	1	51	8	29
Castaways	15	11	2	2	49	21	24
Oak Bay	15	9	5	1	48	23	10
Stein	15	6	5	4	33	34	16
Prospect Lk.	15	4	8	3	32	27	11
William Head	15	4	9	3	25	37	11
East Saanich	15	2	10	3	16	47	7
Falcons	15	0	12	3	19	76	3

Goalkeeper Dave Achurch recorded his fifth shutout of the season at Topaz Park Sunday when University of Victoria Vikings defeated Gorge, 3-0, to keep their lead in Division I of the Victoria District Soccer League.

The win enabled the Vikings to stay two points clear of Cosmopolitan Royals, who crushed Oak Bay, 4-1, at Heywood Avenue Park.

Roadrunners blanked Duncan Village Green, 1-0, on Manuel Pereira's goal and Barry Robbins scored both goals as London Boxing Club downed Victoria West, 2-1, at Central Park, also in Division I.

Shutouts were recorded in three of four matches in Division II.

Division II leaders, UVic Norsemen, battled to a scoreless draw with Gorge while second-place Prospect Lake was also held to a scoreless draw by Century Inn. Third-place Lake Hill moved to within a point of Prospect Lake by blanking Vic West, 1-0, on a goal by Ron Home and Saanich Braves beat Labatts, 4-2.

In Division III, first-place London Boxing Club downed East Saanich, 4-0, and stretched its lead over Castaways, held to a 2-2 draw by Prospect Lake, to five points. There were two other tied games in Division III, with Oak Bay and Stein Construction finishing at 1-1 and Falcons and William Head drawing, 2-2.

Cadets Lose

Vancouver City College defeated Royal Roads Military College, 88-72, in a Totem Conference basketball game at Royal Roads Saturday night. Phil Eivemark topped the scoring for the home team with 20 points.

25th ANNIVERSARY
OF FRED ASTAIRE DANCE STUDIOS
HELD OVER BY POPULAR DEMAND

OFFER EXPIRES FEB. 26th
● BEGINNERS
● INTERMEDIATE
● ADVANCED
Dance Classes
15 HOURS
$5.00
THIS OFFER INCLUDES:
★ 3 Private Lessons
★ 9 Class Lessons
★ 9 Hours of Social Dancing
★ New Adult Students Only
PHONE 388-7896
FRED ASTAIRE
DANCE STUDIOS
723 FORT STREET — LOWER LEVEL
10 a.m. - 10 p.m.
Fill out the Coupon for more information. If your letter is postmarked no later than tomorrow, we'll give you FREE the Fred Astaire Dance Book.
FRED ASTAIRE
DANCE STUDIOS
723 Fort St., Lower Level
NAME .....
ADDRESS .....
CITY ..... PHONE .....

Rollicks Capture Shuttle Crowns

KELOWNA (CP) — Bruce Rollick of Vancouver retained his British Columbia men's badminton championship Sunday by defeating Wayne Macdonnell, also of Vancouver, 10-15, 15-11, 15-7.

Rollick also won the men's doubles, with Rolf Patterson, by defeating Macdonnell and Cam Dalgleish, 15-8, 15-12.

Rollick missed a chance for a sweep when he and Jane Youngbird lost to Patterson and Mimi Nillson, 15-9, 15-5, in the mixed doubles final.

Rollick's wife, Judy, captured the women's singles title by edging Miss Youngbird, 11-8, 11-9 and teamed with Mrs. Nillson to beat Barb Nash and Miss Youngbird, 15-8, 6-15, 15-12.

Paint Team Tops Women's Tenpins

Acme Commercial Painting, with a 157-pin cushion in handicap, edged runner-up Bomarc Fuel by two pins for the 31st annual Victoria Women's Bowling Association tenpin team title at Mayfair Lanes.

Led by Doreen Ferris' 505, Acme totalled 2348 scratch on Audrey Moore's 480, Ruth Peterson's 475, Arlene Peterson's 472 and Ilse Bauer's 416 and had 520 handicap for a total of 2868. Bomarcs had 2501 scratch and 363 handicap for 2866.

Highest series over the two-day event was bowled by Lorna Pollock, who had a three-game total of 581 to edge Jessie Holding by one pin. Emmy Plesch had the high single game of 233, nine pins more than Mrs. Holding.

Seventy-five teams were entered in the competition, beating last year's entry by five. Doubles and singles competition next weekend complete the tournament.

Top finishers in the team event:

1. Acme Commercial Painting 2,348-520—2,868
2. Bomarc Fuels 2,501-363—2,866
3. Quilters 2,413-441—2,854
4. Stubbs Construction 2,373-426—2,799
5. Victoria 600 Club 2,519-278—2,797
6. Unpredictables 2,016-781—2,797
7. Maynard Shoes 2,489-302—2,791
8. Century Inn 2,330-441—2,771
9. Saunders and Hitchman 2,359-411—2,770
10. Alley Katz 2,064-704—2,768
11. House of Beauty 2,282-484—2,766
12. Wild Cats 2,128-627—2,755
13. Nu Method 2,301-453—2,754
14. Baxter Girls 2,183-570—2,753
15. Oakcrest Foods 2,397-350—2,747
16. June Bugs 2,290-457—2,747
17. Van Isle Moulding 1,998-743—2,741
18. Jokers 2,224-515—2,739

Blancas Wins Phoenix Open

PHOENIX, Ariz. (AP) — "That's two in a row, but I'll get there yet," rookie Lanny Wadkins vowed.

Wadkins lost a sudden-death playoff to Homero Blancas for the title in the $125,000 Phoenix open golf tournament Sunday, finishing second for the second time in as many weeks.

The 22-year-old former United States amateur champion from Wake Forest spun out a 20-foot birdie putt that would have won it on the 72nd hole, then bowed to Blancas' birdie four on the first extra hole.

The victory was worth $25,000 to Blancas, a 33-year-old from Houston who scored his fourth tour victory. Wadkins pulled down $14,300 for second.

Blancas, who missed a four-foot birdie putt that would have nailed it down on the final hole, had a last-round 69, two-under-par on the 6641-yard Phoenix Country Club course. Wadkins, playing in only his 12th professional event, closed with a sparkling 66 and caught Blancas at the end of the regulation 72 holes at 273.

Marty Fleckman came out of the pack to take third with a 68 and 274 as Tony Jacklin of England and outsider Paul Moran shot themselves out of contention late in the round.

Ben Kern of Toronto shot a final-round 70 and finished well back with a 288 total.

*H. Blancas	$25,000	70-61-73-69—273
L. Wadkins	$14,300	70-70-67-66—273
M. Fleckman	$8,850	69-68-69-68—274
G. Littler	$4,869	67-68-70-71—276
T. Jacklin	$4,869	70-68-66-72—276
P. Moran	$4,869	66-74-66-70—276
J. Wiechers	$4,869	68-70-70-68—276
H. Green	$3,530	69-70-72-66—277
H. Underwood	$3,530	71-69-69-68—277
J. Abbott	$2,750	71-69-70-68—278
S. Melnyk	$2,750	71-72-67-68—278
B. Hiskey	$2,750	68-72-69-69—278
D. Sikes	$2,750	72-70-67-69—278
R. Karl	$1,938	67-69-71-72—279
B. Devlin	$1,938	67-70-70-72—279
J. Heard	$1,938	67-68-73-71—279
G. Boutell	$1,938	68-67-73-71—279
T. Weiskopf	$1,938	69-70-71-69—279
F. Martl	$1,938	67-71-72-69—279
D. Iverson	$1,176	71-68-69-72—280
E. Sneed	$1,176	72-71-68-69—280
C. Blocker	$1,176	72-72-67-69—280
C. Courtney	$1,176	67-72-69-69—280
L. Wood	$1,176	68-71-70-71—280
D. Stockton	$1,176	72-72-69-67—280
R. Curl	$1,176	70-72-71-67—280
D. Beman	$1,176	73-66-71-70—280

*Won sudden-death playoff.

Esquimalt Skater Finishes Fifth

REGINA — Dave Shields of Esquimalt Speed Skating Club finished fifth overall in the juvenile division of the Canadian outdoor speed skating championships completed here Sunday.

Mike Cooney of Regina and Pat Gay of Toronto finished in a tie for the juvenile title. Shields was fourth in the 500-metre event, and placed fifth in the 200, 400 and 800-metre races.

In the midget division won by Craig Schnepf of Fort St. John, B.C., Mark Cammiade of Esquimalt finished ninth.

HAPPY
SELL OUT
HONDA
NEXT RED LION
PEARSON

WIN ME!

CJVI
DIAL 900 RADIO

Have to skedaddle to Seattle? Count on us.

TILDEN
PACIFIC WESTERN AIRLINES

We've got a neat move to waltz you through your next business trip in fine style. Fly wherever you're going on a relaxing, high above the wind and rain PWA flight. You'll save lots of time, and won't be thoroughly exhausted from battling the elements all the way. And the price of your ticket includes a healthy 15% discount on the cost of renting a new Tilden Chevrolet or other fine car when you get to your destination.

Start your next trip off on the right foot . . . do the "Count on Us" two-step.

And remember, when you fly to the U.S. or abroad, we can reserve a car for you with our friend, National Car Rental.

Start using the Government's own rules to save a bundle on income tax.

Here's a perfectly legal way to use the Government's own rules to save on income tax.

The Government has a law that says in effect "If you save now for your retirement, we'll let you pay as much as $2,500 into a registered retirement savings plan, and we'll let you knock it off your income".

So you merely lower taxable income by putting up to $2,500 in our registered retirement savings plan and don't pay the tax on it.

Say you're married, have two children, and earned fifteen thousand in 1971. Depending on the province you live in your tax saving could amount to $880 which is a bundle in any man's language.

To top it all off, the money you save can make more money. Essentially there are four ways you can invest it. You can have us invest it for you in stocks. You can have us invest it for a guaranteed rate of interest. Or you can have us invest it in income producing bonds and mortgages. Or you can divide your money up using any combination of these three alternatives.

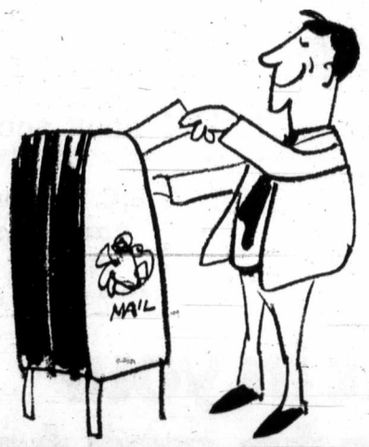

The beauty of it is: You can actually control the combination as your needs change over the years.

For instance, you could invest in stocks for several years for long-term growth. And then as you get closer to retirement you might want to switch to a guaranteed interest rate.

You can change your combination again and again. This means your plan is flexible at all times.

And you can get your money out when you want it.

When you eventually choose to withdraw it, you have to pay taxes on it at that time, of course. But this is what's most important.

You pay tax on your money when you decide to pay it. This means later, when you're likely in a lower tax bracket.

This has led some to call this plan a tax shelter.

One fellow we know plans to pay into it for several years, watch it grow, then take it out to replace normal income while he lazes in Majorca.

But let's face it, the real benefit comes from leaving it in 'til you retire. It's especially valuable because we don't have a lot of salesmen out making calls, then we don't have to pay taxes on expenses.

Just call us to get started. But don't put it off.

You can't deduct any deposits from your 1971 income after Tuesday, February 29th.

So fight fire with fire.
Make the rules work for you.
Save a bundle on income tax.
Phone us now!

DEADLINE FEBRUARY 29
WE'RE OPEN THIS SATURDAY

Canada Trust

Victoria: View at Broad—382-8111 • Nanaimo: 86 Commercial at Wharf—754-7731

Weak Groups 'Pi

Publ

By DON COLLINS
Colonist Reporter

Will municipal employees throughout B.C. be the next to feel the pressure of provincial government wage limitations?

This question was posed Monday amid talk of forming all public employee unions into a united front as a means of battling what unionists see as a serious threat to collective bargaining rights.

So far, government policy of holding wage increases to 6.5 per cent has spread from the provincial employee field to the hospital employees, teachers and non-teaching school board employees.

Executives of major employee groups met separately during the weekend and plans were made on Monday for a March 1 meeting that would bring representatives of all effected unions together.

If a united front is created, it could involve upward of 70,000 employees. Those concerned at this stage are B.C. Government Employees' Union with a membership of 16,000; the 23,000-member B.C. Teachers' Federation; Canadian Union of Public Employees with 12,500 member
member
Union
Nurses
said to
member
The
ranged
ation ar
invitatio
the B.C.
The
medical
unions
first in
men po
physicia
associat
same pr
The
limit fo
claiming
given no
have re
96 per c
"It wo
change
to bring
for m
John Fr
Fryer
the B.C
ees' Un
view fr
was
various
announc

Mortga

A government amendment to the Mortgage Brokers Act, introduced in the Legislature Monday, would provide a 48-hour cooling-off period during which a borrower could rescind a mortgage by posting a prescribed notice with the district registrar of titles.

In cases where a lender doesn't
sure r
rower
redeem
ing bac
plus co
The
which
proclam
sure of

UVic Week

University of Victoria calendar of events from Tuesday to Sunday Feb. 27 is as follows:

Tuesday: 12:30 p.m. lecture, Dr. Donald Davie will speak on Mr. Tolstoi, I Presume — the Russian Novel through the Victorian Looking glass, Elliott 168; 1:30 p.m. lecture, Dr. Pam Duncan will speak on science fiction, Elliott 168; 7:30 p.m. seminar, Mr. J. S. Buchanan will speak on A. L. Lehninger, Mr. G. M. Yalowice will speak on Hans Krebs and Paul Fisher will speak on J. D. Watson, Craigdarroch College 206-7; 8 p.m. badminton, faculty and staff, gym.

Wednesday: 12:30 p.m. French lecture, Dr. John Greene will speak on Impressionnisme et Synesthesie, MacLaurin 103; 7:30 p.m. film, Henry V, MacLaurin 144.

Thursday: 7:30 p.m. men's volleyball, gym.

Friday: 12:40 p.m. fitness for female faculty and staff, hut P, dance studio; 7:15 film, The Red Desert, MacLaurin 144; 9:15 film, The Red Desert, MacLaurin 144.

Satur
field h
campus
Laurin
MacLau
Sunda
hockey,
campus
MacLau
Point,

Fiscal Rules Faulty

Former federal communications minister Eric Kierans said Monday night that Canada's government must develop a nationalist economic policy and eliminate tariffs if the economy is to become Canadian-owned.

Kierens, who resigned from the Trudeau cabinet last April and is MP for Duvernay, Que., was speaking about foreign ownership in Canada at the University of Victoria in a public lecture sponsored by the University Lecture Committee.

Kieran said that Canada was a country largely owned by foreign capital, "but that's not the foreign capitalists' fault — it's ours. We are an honorary industrialized nation."

He said that the trend in the next 10 years would be that the three major economic communities of the U.S., Japan and the countries belonging to the Common Market will carve out spheres of economic interest, with countries such as Canada being pressured to supply raw materials.

"We're going to be backed into a corner where we'll be looked on as "You got it — why don't you sell it?"

The way to handle this situation, he said, would be to get tough with the U.S. government and cut out tariffs which enable the setting up of multinational corporations.

"Tariffs are justified if they work," he said, "but they don't," because multi-national corporations can get around them.

Kierans said that as long as there were such corporations owning Canada, they would always have control of the economy, because their investment funds come from the consumer's dollar.

Weak Groups 'Picked On'–Fryer

Public Employees Talking United Front

By DON COLLINS
Colonist Reporter

Will municipal employees throughout B.C. be the next to feel the pressure of provincial government wage limitations?

This question was posed Monday amid talk of forming all public employee unions into a united front as a means of battling what unionists see as a serious threat to collective bargaining rights.

So far, government policy of holding wage increases to 6.5 per cent has spread from the provincial employee field to the hospital employees, teachers and non-teaching school board employees.

Executives of major employee groups met separately during the weekend and plans were made on Monday for a March 1 meeting that would bring representatives of all effected unions together.

If a united front is created, it could involve upward of 70,000 employees. Those concerned at this stage are B.C. Government Employees' Union with a membership of 16,000; the 23,000-member B.C. Teachers' Federation; Canadian Union of Public Employees with 12,500 members in B.C.; the 10,500-member Hospital Employees' Union and the Registered Nurses Association of B.C., said to have more than 10,000 members.

The meeting has been arranged by the teachers' federation and it is understood an invitation will also be sent to the B.C. Medical Association.

The move to involve the medical association with the unions would apparently be a first in B.C. But union spokesmen point out that the 3,300 physicians who belong to the association are faced with the same problem as the others.

The government has set a limit for fees. The doctors, claiming they have been given no freedom to negotiate, have rejected the limit by a 96 per cent margin.

"It would only take a minor change in the Municipal Act to bring about the same thing for municipal employees," John Fryer said Monday.

Fryer, general secretary of the B.C. Government Employees' Union, said in an interview from Vancouver that it was interesting to note various cabinet ministers had announced government policy concerning the wages of the different groups.

Fryer

He said Health Minister Ralph Loffmark had dealt with the medical field, Education Minister Donald Brothers with the teachers and Labor Minister James Chabot with the non-teaching board employees.

"Now what's to stop Municipal Affairs Minister Dan Campbell from following suit where the municipal employees are concerned?" Fryer asked.

Fryer said the unions were looking upon the government policy as an "extremely dangerous" threat to the rights of employees.

"Once you no longer have free collective bargaining you no longer have a free society," he told the Colonist. "Abolition of free collective bargaining is one of the first ingredients of a totalitarian state."

He said the government appeared to be "picking on groups that are already away behind — those in the weakest position where wages are concerned. This is a very alarming trend."

The government employees have not been successful so far in their fight for collective bargaining rights. The other unions do have such rights, but are faced with government policy establishing certain limits.

Fryer said it was important that the unions "bring to the attention of the people of the province just what is going on."

He said the 6.5 per cent increase policy might be a "subtle way of destroying these organizations."

"It should be realized that the public employees, like everyone else, are buying homes and groceries and clothing," he said. "But what are they (government) doing about limiting prices?"

Harry Greene of Vancouver, president of CUPE in B.C., said in a prepared statement that the provincial government "is moving to set wages by cabinet decree.

"While the government first directed its newest anti-labor attack against B.C. teachers, it has since indicated that non-teaching school board employees will be next. Once such an erosion of the democratic process begins where will it stop? Who will be next? Eventually, all working people will have their wages set at the whim of the provincial cabinet ministers."

The pattern began a year ago when civil servants were given a 6.5 per cent wage increase. It was announced the same hike would hold true for hospital workers this year.

When there appeared a chance the hospital workers might strike, the government ordered that their case be dealt with by the B.C. Mediation Commission. Hearings have not concluded.

Education Minister Brothers announced the government wouldn't share with school boards the costs of any part of teachers' salaries exceeding a 6.5 per cent increase.

Since then, he has introduced legislation that would require ratepayer approval for any increase above the level set by cabinet..

The last such move came last Wednesday when Labor Minister Chabot said non-teaching employees of school boards would face the same restrictions.

Green warned: "We will not sit idly by while the government erodes the legislative authority of school boards and destroys the democratic rights and standard of living of our members."

Norm Richards of Victoria, president of the government employees' union, said the government had "declared war upon public employees."

"There is no free collective bargaining when one side says 6.5 per cent and not a nickel more."

we aim to serve you better

Last week we mailed 46,978 cheques to claimants. Some came back undelivered to Victoria office. Have you changed your address and not told us? If so, do it now.

UNEMPLOYMENT INSURANCE COMMISSION
880 Douglas St., Victoria — 388-3321

Mortgage 'Cooler' Sought

A government amendment to the Mortgage Brokers Act, introduced in the Legislature Monday, would provide a 48-hour cooling-off period during which a borrower could rescind a mortgage by posting a prescribed notice with the district registrar of titles.

In cases where a lender doesn't comply with disclosure requirements the borrower could within one month redeem the mortgage by paying back the money advanced, plus cost, plus interest.

The disclosure requirement, which in legislation awaiting proclamation requires disclosure of partners and persons with five per cent interest in the mortgage corporation, would be changed, under Monday's amendment, to pertain to those having 10 per cent interest in the corporation.

Attorney-General Leslie Peterson said later the present general disclosure provision will be replaced by a section relating specifically to mortgages which contain bonuses above the stated interest rate.

He said this is an area of abuse applying to second and third mortgages about which he has received complaints.

The original legislation, passed in 1971, called for disclosure in all cases except mortgages under the National Housing Act or those others in excess of $50,000 where it is expected legal advice would be sought.

Peterson added he hoped the disclosure sections would come into force shortly after the house passes the amendment at the beginning of April.

UVic Week

University of Victoria calendar of events from Tuesday to Sunday Feb. 27 is as follows:

Tuesday: 12:30 p.m. lecture, Dr. Donald Davie will speak on Mr. Tolstoi, I Presume — the Russian Novel through the Victorian Looking glass, Elliott 168; 1:30 p.m. lecture, Dr. Pam Duncan will speak on science fiction, Elliott 168; 7:30 p.m. seminar, Mr. J. S. Buchanan will speak on A. L. Lehninger, Mr. G. M. Yalowice will speak on Hans Krebs and Paul Fisher will speak on J. D. Watson, Craigdarroch College 206-7; 8 p.m. badminton, faculty and staff, gym.

Wednesday: 12:30 p.m. French lecture, Dr. John Greene will speak on Impressionnisme et Synesthesie, MacLaurin 103; 7:30 p.m. film, Henry V, MacLaurin 144.

Thursday: 7:30 p.m. men's volleyball, gym.

Friday: 12:40 p.m. fitness for female faculty and staff, hut P, dance studio; 7:15 film, The Red Desert, MacLaurin 144; 9:15 film, The Red Desert, MacLaurin 144.

Saturday: 2:30 p.m. women's field hockey, UVic vs. UVic 11, campus; 7:15 film, Blow-Up, MacLaurin 144; 9:15 film, Blow-Up, MacLaurin 144.

Sunday: 1:30 p.m. men's field hockey, UVic vs. Castaways, campus; 7:15 film, Zabriskie Point, MacLaurin 144; 9:15 film, Zabriskie Point, MacLaurin 144.

Now... revolutionizes denture wearing.

For the first time science offers a plastic adhesive cream that helps hold dentures—both uppers and lowers—as they've never been held before. Forms an elastic membrane that helps hold dentures firmer for hours. This unique discovery is FIXODENT™ Denture Adhesive Cream... for daily home use.

FIXODENT not only holds dentures firmer—it holds them more comfortably. So elastic you may bite harder, chew better, eat more naturally. Thanks to FIXODENT, dentures never felt so natural before. Try FIXODENT.

TRAVEL AROUND THE WONDERFUL WORLD OF BOATING!

A great show for the whole family. See what's new and wonderful in sailboats, power craft and accessories. Look at the George Galicz collection of "Live Birds of Prey" and the Harold McCallum gun collection. Try your skill at the "Sail Simulator" Watch exhibitions of fly tying, shell loading and outdoor camping. Free goldfish for the kids, net them yourself. Weekdays 6 to 10:30 p.m. Saturdays 1 to 10;30 p.m. Sundays 1 to 6:00 p.m.

SEE THE FIRST INDOOR BALLOON RACE!

VANCOUVER **BOAT & SPORT SHOW**

FEB. 25 TO MAR. 5 — EXHIBITION PARK

Fiscal Rules Faulty

Former federal communications minister Eric Kierans said Monday night that Canada's government must develop a nationalist economic policy and eliminate tariffs if the economy is to become Canadian-owned.

Kierens, who resigned from the Trudeau cabinet last April and is MP for Duvernay, Que., was speaking about foreign ownership in Canada at the University of Victoria in a public lecture sponsored by the University Lecture Committee.

Kieran said that Canada was a country largely owned by foreign capital, "but that's not the foreign capitalists' fault — it's ours. We are an honorary industrialized nation."

He said that the trend in the next 10 years would be that the three major economic communities of the U.S., Japan and the countries belonging to the Common Market will carve out spheres of economic interest, with countries such as Canada being pressured to supply raw materials.

"We're going to be backed into a corner where we'll be looked on as "You got it — why don't you sell it?"

The way to handle this situation, he said, would be to get tough with the U.S. government and cut out tariffs which enable the setting up of multinational corporations.

"Tariffs are justified if they work," he said, "but they don't," because multi-national corporations can get around them.

Kierans said that as long as there were such corporations owning Canada, they would always have control of the economy, because their investment funds come from the consumer's dollar.

SIMPSONS-SEARS

Look! The Newest In Wigs The "Light and Lacy" Capless Fashioned of Easy-care Dynel Modacrylic Fibres

LOOK at the features:

- Comfort. It's light. Air flows freely to the scalp.
- Manageability. Comb in any direction.
- Versatility. Your own hair can become part of the wig.

The base, with its lattice-like construction allows air to flow freely through to scalp. The hair may be combed in any and every direction for a variety of beautiful styles. Your own hair can be brought through the wig giving "instant" frosting. And, because it's 100% Dynel, it looks and feels like real hair. Now at a special introductory price. For this week only it's only **26.00**. So, come on down today and let a "Light and Lacy" go to your head. You'll love it!

for One Week only

26.00

Sale Price

A Fashion-First Capless "Simplicity" Wig That Parts Absolutely Anywhere!

SALE PRICE ..... ea. 32.00

Boasting a natural looking scalp tone, plus the big added fashion feature — part it where ever you want! Beautiful easy-care, 100% Dynel does what your brush wants it to do. Part in the middle, on the side, side-centre, or wherever. Choose from lovely natural looking tones.

Personal Shopping: Beauty and Health (8)

FREE STYLING WITH YOUR PURCHASE

Simpsons-Sears, Hillside: 3190 Shelbourne Street. Lots of Free Parking . . . No Tickets, No Time Limit. (2-30)

Street Festival Planned

A fun-filled day scheduled for Sunday, May 21, will be geared toward "people entertaining people," Greater Victoria Celebrations Association has announced.

To kick off the Victoria Day weekend celebrations, the association said, Victoria area entertainers will "do their thing" on Douglas between Herald and Fort on May 21.

The entertainers will perform on a Gay Nineties Fun Frolic theme on seven large stages on streets and intersections.

The day will begin with a non-denominational church service at 11 a.m. and finish with a sunset ceremony by Princess Patricia's Canadian Light Infantry.

PROVINCIAL COURT

A 17-year-old Saanich youth was remanded Monday in Victoria Provincial Court to March 6 for a pre-sentence report and sentence after pleading guilty to eight crimes that took place in the Duncan area on the night of Sept. 13-14.

The youth, Ronald James Kellington of 2909 Harriet, was remanded by Judge William Ostler after he also pleaded guilty to a Saanich charge of theft.

Prosecutor John Macintyre said the Saanich incident occurred first, last Aug. 20, when Kellington took $58 in cash and $5.35 worth of gasoline from a service station where he worked at 4223 Glanford. He said Kellington entered the service station in the evening, using a key given to him for his work as an attendant.

An RCMP officer then described the eight Duncan crimes — six break-ins and two car thefts. He said one of the cars was found at one break-in scene while Kellington was picked up later in September by RCMP in Alberta while he was in the other car.

The Sept. 13-14 break-ins in and around Duncan occurred at Duncan Chrysler Motors, Valley Motors, Charlie Ong's men's and boy's shop, Farmers' Plaza, Ced's Texaco Service and the Serv-U barber shop.

The RCMP officer said items taken in the six break-ins included one of the cars, a large quantitiy of men's clothing, a radio, about $186 cash, cigarettes, chocolate bars, soups, bread, milk, one screwdriver and one file.

Many of these items were found when the car was stopped.

Macintyre said Kellington was given a 15-month probationary term Sept. 3 in Alberta on a charge of possession of known stolen property and was back in Alberta Sept. 29 to be jailed three months for car theft and escaping lawful custody.

Joseph Frank, 22, of 1609 Amphion, was fined $50 and given a six-month probationary term following his plea of guilty to a Victoria charge of obtaining transport by fraud.

Macintyre said Frank took a taxi last Saturday evening from a Sidney motel to the Amphion Street address. When he got there, he went inside to get the $9.80 for the fare. He didn't come out and the cabbie went in to be told there was no one there to provide the money.

"Can you think of any reason why a taxi driver struggling to make a living should be defrauded by a person like you?" Ostler asked Frank.

The answer: "No."

□

Clarence Newcombe, 50, of 828 Courtney, was fined $250 after he pleaded guilty to a Victoria charge of theft involving less than $50 — the shoplifting Friday from Wellburn's Market on Pandora of two steaks and some orange juice worth a total of $4.77.

□

In Sidney Provincial Court, a stay of proceedings — in effect, dropping the charges — was entered on instructions of the attorney-general's department against Jock Aderson, 20, of Macdonald Park Road. He had been charged by Sidney RCMP with mischief following an incident April 30, 1971, at the Toronto-Dominion Bank on Beacon Avenue in which a man asked for money but soon turned and walked to the street where police stopped him.

Marquardt Case

Ship Fraud Charges Conviction Appealed

Victoria businessman Siegfried Marquardt has applied to the Supreme Court of Canada for leave to appeal his conviction on 11 counts of fraud arising from a project to convert a former U.S. naval vessel into a floating maritime entertainment centre.

David Williams of Duncan, counsel for Marquardt, said in an interview Monday that an application for leave to appeal the conviction to the Supreme Court of Canada will be heard in Ottawa March 6.

In a separate action, Marquardt has launched an appeal before the B.C. Appeal Court against a one-year jail sentence imposed at the time he was convicted. This appeal is scheduled to be heard by the appeal court in Victoria Thursday.

The two appeals are a follow-up to a partially successful appeal heard in Vancouver last month by the B.C. Appeal Court. In a judgment handed down last week, the appeal court upheld Marquardt's conviction on the 11 fraud counts but overturned a lower court decision convicting the Victoria man on a 12th count of fraud for which Marquardt had been sentenced to two years.

Marquardt, 39, was convicted Jan. 11, 1971, of defrauding Vancouver Island Shipyards Ltd., a company substantially owned by himself, of improperly taking money intended for a project to convert the former U.S. naval vessel Robert Emery into a floating entertainment centre at San Francisco.

The vessel has since been sold for scrap.

Marquardt was originally convicted on the 12 counts by Judge M. L. T. Drake following a 14-day trial in county court at Victoria during which 186 exhibits were entered into proceedings and more than 1,500 pages of transcript were produced.

During the appeal against conviction heard at Vancouver in January, the main argument revolved around the question of whether, in law, a person could defraud a company of which he was the principal, which was, in effect, his corporate alter ego.

FREE 1972 LICENCE
SELL OUT
HONDA
NEXT RED LION
PEARSON

MLA Candidate Says

NDP for Individual

Eric Sherwood is offering himself as proof that the New Democratic Party isn't opposed to free enterprise.

Sherwood, who owns and operates a North Saanich electronics repair service, was nominated Saturday as NDP candidate for the provincial riding of Saanich and the Islands.

"Electing me gives the lie to constant allegations by the Socreds that the New Democratic Party is against free enterprise," he said in a statement issued after he had won the nomination in a two-way race with Gordon Head teacher Don Johannessen. Johannessen was the riding's NDP candidate in the last provincial election.

In his statement, Sherwood said his party "strongly favors low-key competitive economic growth."

Haddock Rite Arranged For Metropolitan United

Funeral services for former Victoria mayor Courtney Haddock, 65, who died early Saturday, will be held at 2 p.m. Wednesday in Metropolitan United Church.

Officiating will be Rev. Laura Butler of Metropolitan United Church and Dean Brian Whitlow of Christ Church Cathedral.

An honor guard from the Victoria police department will attend the funeral.

To enable all Capital Regional Board directors to attend the funeral, the regular board meeting will begin at 3:15 p.m. instead of 2 p.m. that day.

Harbor Park For June

Work on a small new park at the Inner Harbor is expected to begin about mid-March with June 1 as the target date for completion.

The park is to be built by the Capital Improvement District Commission at the site of the Undersea Gardens at a cost of $60,000. The Undersea Gardens will be moved closer to the new CPR docks on Belleville.

An existing walkway along the south side of the Belleville Street foreshore is to connect with the new park.

STRANDED N.A. SHIPMENT
Originally Destined U.S.A. West Coast Cities
URGENT LIQUIDATION
Rare, Valuable, Superior High Grades
PERSIAN CARPETS and RUGS
Also Pakistan, Russian, Turkish, and Afghanistan
Dock Strikes and Labour Disputes have caused Cancellation of Contracts and left Importer in Financial Stress. He has instructed us to
Clear the ENTIRE SHIPMENT by:
PUBLIC AUCTION
TO RAISE LIQUID FUNDS
AUCTION WILL BE HELD
Wednesday, 23rd February, 1972
at 7:30 p.m.
VIEWING: 6:30 p.m. 'til Auction time
AT RED LION MOTOR INN
3366 DOUGLAS ST., VICTORIA, B.C.
Included in small and large sizes: Korman, Keshan, Shah Abbas, Tabriz signed, Russian Kazak, Shirvan, Derbend, Prayer Rugs, Afghans, Rare Anatolian Rugs, Huntings Rugs, Part Silk Rugs, Bokharas, Saddlebags and many more.
Selling Agent under Contract—
Mr. Robert Deveau — Specialist Auctioneer
Licensed and Bonded Across Canada for 7 years

Come In Today
?
Do You Know All the Answers
INCOME TAX
Chances are that you still have doubts even after dropping your return in the mailbox. You can erase those doubts with a trip to your nearby BLOCK office. This year, be confident.
COMPLETE RETURNS $5 up
AMERICAN LIFE
GUARANTEE
We guarantee accurate preparation of every tax return. If we make any errors that cost you any penalty or interest, we will pay the penalty or interest.
H&R BLOCK
(CANADA) LTD.
Canada's Largest Tax Office with over 5,000 Offices in North America
2651 DOUGLAS ST.
1826 OAK BAY AVE.
(at Bank St.)
Now 2 Offices to Serve Victoria Better
WEEKDAYS 9-9 SATURDAY 9-5
386-0012
No Appointment Necessary

Musicians, Vocali

Speech

By BERT BINNY

We can be pretty certain that music, in one form or another, has been with us from the very earliest times.

Its progress has always been ensured by those seriously concerned with its health, welfare and worth and by those with the gift that enables them to present it in its best light.

Of co
still ver
tainly w
toria an
Musical
31 young
vided a
on Sund
McPhers

But, o
of the h

FOLLOW THIS W
ENTERTA
GUID
CLASSIC CAR MUSEUM—Cars, wax past. 813 Douglas (behind Empress Hot
ROYAL LONDON WAX MUSEUM—At 470 Belleville. 388-4461. 10 a.m. - 5 p.m.
UNDERSEA GARDENS—World's most at the bottom of the sea. 10 a.m. - 5 p
SEALAND OF THE PACIFIC—Oak Bay Marine Dr. Open 10 - 5 p.m. Hourly K

LAS
Recital, Wed.
8:30
McPherson
Brilliant Pupil
Violinist
USHIO

SIMF
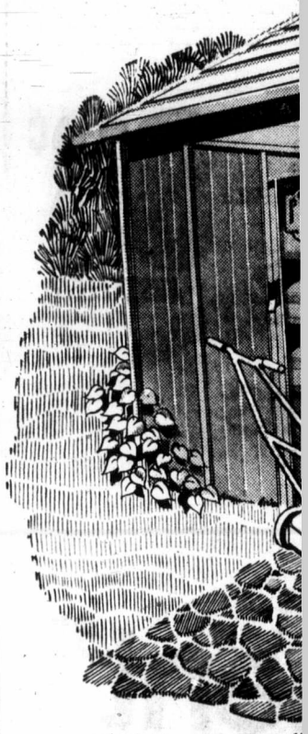
10'x11'*
Guar
Simpso
Low P
Features Simpsons-Sears ex
door entrance protects and
is guaranteed 3 years agains
and 82" high. Door opening
cycles, garden tools.
* Approximate size.
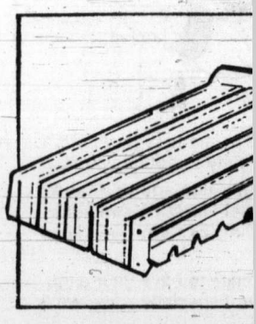
Pre-Season
Ready-Made Al
Window-Door A
Verti-striped aluminum window
are pre-packaged and easy to put
installation. Baked-on enamel fin
chip or peel. Adds year-round be
protection.
Simps
Simpsons-Sears, Hillside: 3190 Shelb

Marine Calendar

NAVY

HMCS Gatineau, Terra Nova, St. Croix, Porte de la Reine, Chaudiere, Rainbow, Provider, Porte Quebec, Mackenzie, CNAV Laymore, Endeavour — in port.

HMCS Miramichi, Cowichan — return on Wednesday.

HMCS Columbia — returns on Thursday.

HMCS Fundy, Chignecto — at Yarrows.

MARINE SCIENCES

Richardson, Parizeau — in port.

William J. Stewart — in Stuart Channel.

Vector — in Georgia Strait.

COAST GUARD

Racer — in port.

Camsell — at Cape Scott.

Ready — at Sandheads patrol area.

Rider — at Kitsilano.

Sir James Douglas — in Burrard shipyard (North Vancouver).

Vancouver — on Station Papa.

Quadra — en route to Victoria.

MERCHANT

Nanaimo — Pan, Mari Chandris.

Houston Pass — Evie.

Royal Roads — Shuko Maru.

Victoria — Blue Bird, Mohawk, Hoegh Martin.

Harmac — Helene.

Esquimalt — Taxila, Van Ocean.

Port Alberni — Spyros A. Lemos, David Salman.

Gold River — Dorien Paplios, Paviovo.

Tahsis — Columbialand.

Chemainus — Belipa.

Dream Job

CAMBRIDGE, England (CP) — "Wanted. Volunteers to sleep for a week. Wages $19.50" read an ad in a local Cambridgeshire newspaper. The Medical Research Council required information on movements of the brain during sleep and 18 volunteers spent five comfortable nights wired up to a computer in a research centre.

Nixon, Mao In the Mint

MUNICH, Germany (AP) — The minting office here said a medallion has been struck commemorating the meeting of U.S. President Nixon and chairman Mao Tse-tung of China.

Sands
Your Four Community
Funeral Chapels
Dedicated to Service
sensible prices
Victoria 388-5155
Sidney 656-2932
Colwood 478-3821
Nanaimo 753-2032

The Toyota Half-Ton.
What it does depends on what you do.
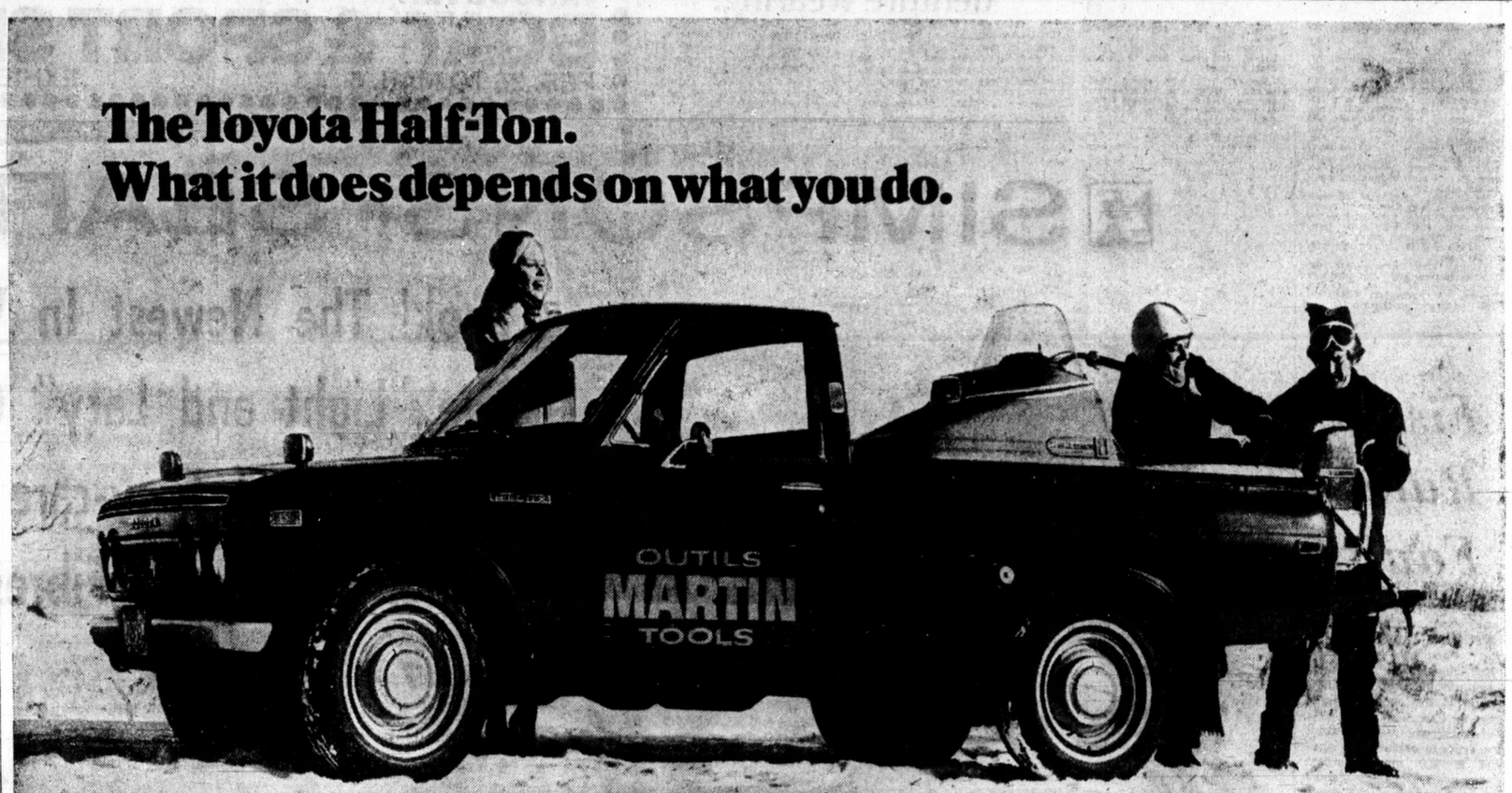

We can't make up our minds about our Half-Ton truck.
For some people the Hi-Lux is a pickup. It'll fetch and carry a half ton of just about anything. And it won't cost an arm and a leg doing it. For others, it's a willing workhorse which changes into a family runabout evenings and heads for the local drive-in.
Others we know use it for the sporting life. Skiing, snowmobiling, hunting, fishing, camping.
Some even fit mag wheels, racing stripes, bucket seats and pretend it's a sports car.
Well nothing really surprises us. With a 110 hp. overhead cam engine, a smooth all synchromesh four on the floor, rugged rattle-free cab construction and all the extras and accessories you always get on a Toyota, the Hi-Lux Half-Ton is a very versatile vehicle indeed. In fact what it does is what you do.
TOYOTA
Toyota cars and trucks are sold and serviced from coast to coast in Canada and throughout the world.
VICTORIA
METRO TOYOTA LTD.
625 Finlayson (Between Douglas and Burnside) Tel: 386-3516
SAUNDERS & HITCHMAN SALES & SERVICE LTD.
2040 Cadboro Bay Road Tel: 592-2471
DUNCAN
VIC PALMER TOYOTA LTD.
6529 Trans Canada Highway, Box 1000 Tel: 746-5111
NANAIMO
C & R MOTORS LTD.
1050 Terminal Ave. North Tel: 754-2321

Harbor Park For June

Work on a small new park at the Inner Harbor is expected to begin about mid-March with June 1 as the target date for completion.

The park is to be built by the Capital Improvement District Commission at the site of the Undersea Gardens at a cost of $60,000. The Undersea Gardens will be moved closer to the new CPR docks on Belleville.

An existing walkway along the south side of the Belleville Street foreshore is to connect with the new park.

In Today

w All the Answers
ME TAX
COMPLETE RETURNS $5 up
AMERICAN LIFE
UARANTEE
preparation of every tax return. If
t cost you any penalty or interest,
Interest.
OCK
ADA) LTD.
Tax Office with over 5,000
North America
OUGLAS ST.
K BAY AVE.
Bank St.)
Serve Victoria Better
SATURDAY 9 - 5
6-0012
ment Necessary

verhead cam
igged rattle-
s you always
satile vehicle

Tel: 746-5111

Musicians, Vocalists Perform

Speech Artists Shine In Recital

By BERT BINNY

We can be pretty certain that music, in one form or another, has been with us from the very earliest times.

Its progress has always been ensured by those seriously concerned with its health, welfare and worth and by those with the gift that enables them to present it in its best light.

Of course, such people are still very much around. Certainly we have them in Victoria and they are such as the Musical Art Society and the 31 young musicians who provided a very pleasant recital on Sunday afternoon at the McPherson Playhouse.

But, oddly enough, several of the highlights on the program came from performers who were not musicians — at any rate practising musicians for this occasion.

These were the speech artists: Rodina Jensen with a sensitive rendition of a speech by Lavinia from Shaw's Androcles and the Lion and Roberta Stillin of Ladysmith with Dodie Smith's I Captured the Castle and Vestiga by Bliss Carman.

To say nothing of a quite stellar performance of the First Proposal from Dickens' Bleak House by Hilary Scott and Blake Carter.

There were three vocal soloists, Debra Crozier-Smith, Rosemary Thorne and Brian Benn. While they clearly had the natural abilities and developed talent, there was always the feeling that they were — as so often happens — handicapped by the choice of the items they presented.

The four solo pianists, Jocelyn Abbott, Susan de Burgh, Kwok May-Ling and Walter Prossnitz gave good account of themselves.

Susan was particularly effective with her Chopin Scherzo and was recalled twice and, if a good start means anything in a musical career, Walter, who is just 12, certainly has it.

Items by a flute quartet and a vocal sextet were both short but definitely sweet and cellist Rolf Gilstein was, as usual, very efficient.

Other intrumental soloists were violinist Marc Destrube, violist Robert Winquist, trumpeter Tim Webster and French horn player Geoffrey Pearce. Perhaps a more secure liaison between soloist and accompanist might have made good efforts even better at some points.

The final 1971-72 Musical Art Society concert is on April 9 and will feature the New Art Ensemble, soprano Erika Kurth and trumpeter Boyd Hood.

Playwright Wins British Honors

LONDON (AP) — Playwright Harold Pinter has been named best British screenplay writer of 1971.

He was given his award by the Writers' Guild of Great Britain Thursday night for his script of The Go-Between, based on a novel by L. P. Hartley.

Insect Warning Oscar Nominee

HOLLYWOOD (UPI) — The Hellstrom Chronicle, which warned of insects as a menace to the human race, and On Any Sunday, a tribute to the joys of motorcycling, are among documentary films nominated for Oscars in the 44th Annual Academy Awards Competition.

The nominated films in the documentary category were announced Wednesday by the Motion Picture Academy.

Others nominated in the feature category were The Ra Expeditions, on the voyage of explorer Thor Heyerdahl across the Atlantic in a papyrus reed boat; Alaskan Wilderness Lake, and The Sorrow and the Pity.

Nominated in the short subject category were Adventures in Perception, Art Is . . . The Numbers Start with the River, Sentinels of Silence and Somebody Waiting.

Winners will be announced at the Annual presentation ceremonies April 10.

FOLLOW THIS VICTORIA ENTERTAINMENT GUIDE

CLASSIC CAR MUSEUM—Cars, wax figures from the past. 813 Douglas (behind Empress Hotel). 9 a.m. - 9 p.m.

ROYAL LONDON WAX MUSEUM—At the Inner Harbor. 470 Belleville. 388-4461. 10 a.m. - 5 p.m. including Sunday.

UNDERSEA GARDENS—World's most beautiful garden at the bottom of the sea. 10 a.m. - 5 p.m. Inner Harbor.

SEALAND OF THE PACIFIC—Oak Bay Marina on Scenic Marine Dr. Open 10 - 5 p.m. Hourly Killer Whale Show.

TAX REFUNDS PURCHASED FOR CASH
NO. 5 631 FORT ST.
385-3712

IAS
Recital, Wed. February 23
8:30 p.m.
McPherson Playhouse
Brilliant Pupil of Szigeti, Violinist Masuko
USHIODA

CRYSTAL POOL
TUESDAY
10:00 - 12:00—Slim 'n' Swim
12:00 - 1:00 p.m.—Adults
1:00 - 3:00 p.m.—Mother and Tot
3:00 - 5:00 p.m.—Public
7:00 - 9:00 p.m.—Public

MEMORIAL ARENA
TUESDAY
Recreation Skating
10:30 a.m. - 12 noon
Tiny Tots
1:30 p.m. - 3:00 p.m.

FOR AN EATING EXPERIENCE . . . IT'S Chef Anthony's Better than ever
Still at 312 Cook St.
Please Reserve
382-4122

THE MEDIÆVAL INNS
16th CENTURY FEASTING
LUNCH SERVED FROM 11:30
1005 BROAD ST. 386-8317
Between Fort and Broughton

PARAMOUNT PICTURES PRESENTS
Ali MacGraw - Ryan O'Neal
LOVE STORY The Year's #1 Best Seller
A HOWARD G. MINSKY-ARTHUR HILLER Production
Starring John Marley & Ray Milland
IN COLOR A PARAMOUNT PICTURE
Adults 1.50 Students 1.00 G.A. .75 Children .50
EVENINGS 7 and 9 SUNDAY At 8 Only
OAK BAY 2184 OAK BAY AVE
598-2213

GEM Theatre Sidney
DOOMSDAY!
No Blade Of Grass
NIGEL DAVENPORT
JEAN WALLACE
Adult Entertainment
"Warning: Brutally realistic, some swearing and coarse language."
—B.C. Director
TONIGHT AT 7:45 P.M.

FAMILY RESTAURANT
AT REASONABLE PRICES
• Luncheon Specials
• Week-end Dinner Specials
ROAST BEEF, Soup, Salad, All the Trimmings, Yorkshire Pudding, Dessert, Coffee, Tea, Milk $2.75
In the "Den" at
daffodil inn
680 GARBALLY RD. (behind Firestone)
386-8351
7 A.M. to 1 A.M. DAILY
SUN. and HOL. 7 A.M. - 11 P.M.

LAST 3 DAYS!
threesome (RESTRICTED)
(think of the possibilities)
. . . Added Attraction . . .
That Cold Day In The Park (RESTRICTED)
EVENINGS THREESOME— 7:00, 10:15
COLD DAY— 8:20
WARNING: Excessive sexual realism.
—B.C. Director
Coronet
836 YATES STREET
383-6414

SIMPSONS-SEARS

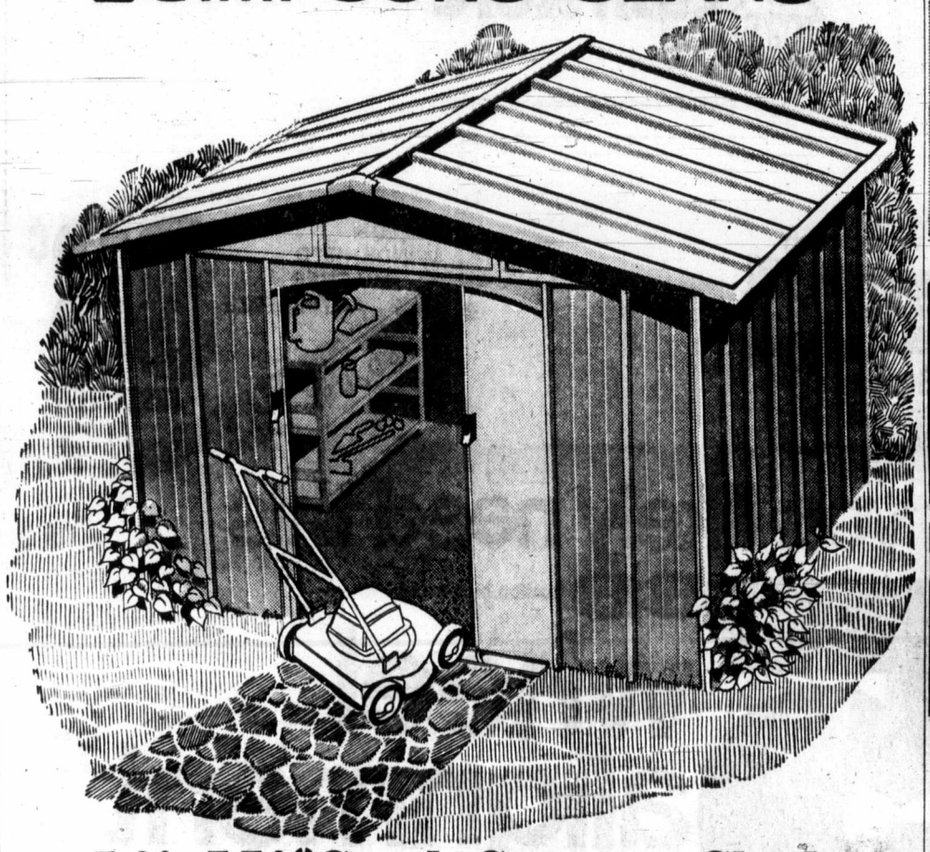

10'x11'* Steel Storage Shed
Guaranteed 3 Years
Simpsons-Sears Low Price 189.97

Features Simpsons-Sears exclusive deep ribbed panels to give greater strength. The curved door entrance protects and conceals door track. The Beige and White baked-on enamel finish is guaranteed 3 years against rusting or peeling. Includes 4 windows. 125" wide, 130" deep and 82" high. Door opening is 58" wide, 62" high. Great storage for Summer furniture, bicycles, garden tools.

* Approximate size.

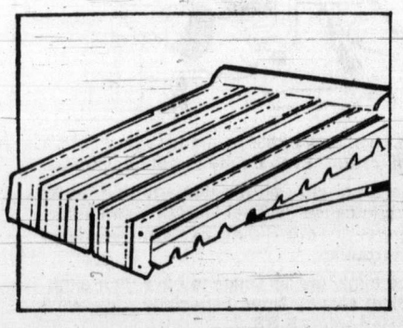

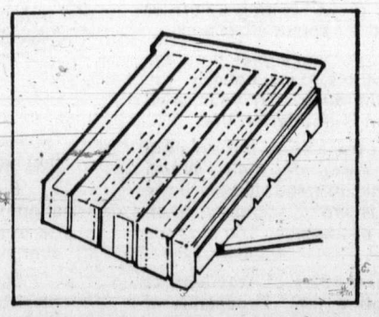

Pre-Season Offer!
Ready-Made Aluminum Window-Door Awnings

Verti-striped aluminum window and door awnings are pre-packaged and easy to put together for self-installation. Baked-on enamel finish will not crack, chip or peel. Adds year-round beauty and weather protection.

	Width	Drop	Projection	Sale Price
a.	31	17	14	14.79
b.	40	26	22	24.79
c.	49	26	22	27.79
d.	58	26	22	31.79
e.	76	26	22	40.79
f.	85	26	22	43.79
g.	94	26	22	47.79
Specials for over Doorways				
h.	40	11	35	26.79
j.	49	11	41	37.79

Simpsons-Sears: Building Materials (64). Phone Enquiries: 388-9111.

Simpsons-Sears, Hillside: 3190 Shelbourne St. Lots of Free Parking . . . No Tickets, No Time Limit. (2-44)

The Victoria Symphony Orchestra
Conductor and Music Director LASZLO GATI
with soloist Masuko USHIODA Violin
at the ROYAL THEATRE
CONCERT No. 8 FEBRUARY 27-28
Full details and tickets from EATON'S SYMPHONY BOX OFFICE

SPONSORED BY CAMOSUN COLLEGE COMMUNITY SERVICES DIVISION IN CO-OPERATION WITH THE BRITISH COLUMBIA PROVINCIAL MUSEUM
An Illustrated Lecture on
JOURNEY INTO PRESENT DAY CHINA
By DOCTOR L. SAMPSON
HERE IS A CHANCE TO LEARN WHAT LIFE IN THE PEOPLE'S REPUBLIC OF CHINA IS REALLY LIKE
A color slide lecture presentation by an authority on what has happened in China during the years the western world has been out of touch with the modern Chinese revolution.
8 P.M. FRIDAY, FEB. 25th
NEWCOMBE AUDITORIUM
ADMISSION $1.25 STUDENTS 75¢

SUNDAY THRU THURSDAY
KING OF ROASTS
BUFFET
FROM 6 TO 9 p.m.
Prime Ribs of Western Beef
Well Roasted with Yorkshire Pudding $3.95 PER PERSON
BEN AYLESWORTH SINGS FROM 7 TO 9 P.M.
the RED LION MOTOR INN
greater Victoria's only Full Facility hotel/385-3366
RESERVATIONS SUGGESTED.

Oak Bay Beach Hotel
Victoria's Only Seaside Hotel
Enjoy Our
TUDOR DINING LOUNGE
Overlooking the Colorful Gardens and Ocean

Luncheon—12 Noon to 2; Dinner, 5:30 to 9
Phone 598-4556 for Reservations
1175 BEACH DRIVE

17TH CENTURY INFAMY IN THE CHURCH

VANESSA REDGRAVE ~ OLIVER REED
(RESTRICTED) Warning: Religious Documentary, Terrifying and Brutal.
—R. W. McDonald, B.C. Director.
IN
KEN RUSSELL'S FILM
THE DEVILS
nightly at 7 & 9 including sunday
foxcinema
quadra at hillside 382—3370

MOVIE GUIDE
"A KNOCKOUT POLICE THRILLER"—TIME MAGAZINE

20th Century-Fox
THE FRENCH CONNECTION
COLOR BY DE LUXE
Best Actor, Gene Hackman —N.Y. Film Critics
"WARNING:—Some swearing and coarse language."
—R. W. McDonald, B.C. Director
CAPITOL 805 YATES—384-8611
Doors Tonight 6:30 p.m.
Feature 7:10 — 9:20 p.m.
Wed. 1:00 3:00 5:05 7:10 9:20

"A Man Called Horse" was games of summer camp compared with the exquisite natural tortures endured in "Man in the Wilderness." —Time Magazine

richard harris in MAN IN THE WILDERNESS
panavision® · technicolor®
Feature at 1:05 — 3:05 — 5:05 — 7:05 — 9:15
Last Comp. Show 8:55 p.m.
ROYAL 805 BROUGHTON—383-9711
ADULT ENTERTAINMENT
"WARNING—Scenes of Animal Cruelty."
—R. W. McDonald, B.C. Director

IT'S A FILM OF GREAT ART, TOUCHLY ALIVE
PETER FONDA — WARREN OATES
ADULT ENTERTAINMENT
"The Hired Hand" Colour
ODEON 1 780 YATES STREET 383-0513
LAST 3 DAYS!
Doors 6:45 p.m.
Shows 7:00 - 9:00

THE CARRY ON GANG
CARRY ON HENRY
SIDNEY JAMES, KENNETH WILLIAMS, CHARLES HAWTREY, JOAN SIMS, KENNETH CONNOR
ODEON 2 780 YATES STREET 383-0513
Doors 12:50
Shows 1:00 - 3:00 - 5:00 7:00 - 9:00

WITHOUT A STITCH
In Color
COUNTING HOUSE CINEMA 1 Corner of Broad and Broughton 383-3434 24 hrs.
LAST 3 DAYS!
Doors 7:00 p.m.—Shows 7:30 - 9:30
(RESTRICTED) Warning: Completely concerned with sex. Many nude scenes.
—B.C. Director

ANOTHER M-G-M CLASSIC!
COUNTING HOUSE CINEMA 2 Corner of Broad and Broughton 383-3434
THE GREAT WALTZ
LAST 3 DAYS!
Luise Rainier, Fernand Gravet
Doors 6:45, Shows 7:00 - 9:00

Private Duty Nurses
Warning: Nudity, sex, course language and swearing.
PLUS THE BIG DOLL HOUSE
Warning: Some swearing and course language.
HAIDA 808 YATES STREET 382-4278
Doors 6:15 p.m.
Nurses: 8:10
LAST 3 DAYS! House: 6:30 - 9:40

—Colonist photo by Ian McKain

Bridge Replaces Bowker Span

Temporary bridge goes into place over Bowker Creek on Richmond where torrential rains caused 20-foot section of roadway to collapse in last week's storm. One-lane bridge will accommodate traffic until new one is built this summer.

Burned-out Indians Aided

Victoria area residents have opened their hearts to a Songhees Indian reserve family whose home was lost Sunday night, in a fire, while the parents attended a prayer meeting for a friend who was found dead Wednesday.

After the blaze at 15 Cooper's Road destroyed the home in which Mr. and Mrs. Robert Sam and their five daughters live, Chief John Albany launched an appeal for clothing and other articles which would help re-establish the family.

View Royal volunteer fire department chief William Watkiss said Monday the fire in the 2-storey wood frame house started near the propane water heater in the kitchen. He said nobody was in the building when the fire started. Most of the contents were either heavily damaged or destroyed.

Albany said he was notified by Craigflower elementary school principal Wilfred Durrant that children attending the school are conducting a drive for articles which would help the family. The fire daughters range from five to 13 years old.

In addition, a Victoria area resident, whom Albany declined to identify, has offered to loan the family a mobile home "to put a roof over their heads."

"It's just great how people respond to a situation like this," Albany said.

Albany said the prayer meeting was for Lena Joseph, 1 Maplebank Road, who was found dead outside her cabin last Wednesday. Death was apparently from natural causes.

It was attended by many residents of the reserve, including Robert Sam and his wife. The five daughters stayed with their grandparents while the couple prayed for Mrs. Joseph.

While they were out, the fire destroyed their house and Esquimalt and View Royal firefighters were unable to save anything from the home.

Albany said the Songhees band is near the end of its fiscal year and band leaders are unable to give the family financial assistance. He said the house was not insured because insurance companies are unwilling to provide such insurance for Indians.

In most instances, Albany said, an Indian family which loses its home in a fire has to struggle for years to establish a new one. Sam, he said, is a scaler for a logging company.

Silver Threads' Almanac

MAIN CENTRE

Wednesday 9 a.m. — drop-in, cards, shuffleboard, pool; 9:30 a.m. — watercolours, knitting, ceramics, carpentry, pastels; 1 p.m. — drop-in, library, millinery, cards, chess club; 1:30 p.m. — sing-song and concert, conversational French; 7:30 p.m. — whist.

Thursday 9 a.m. — drop-in, cards, shuffleboard, pool, library; 9:30 a.m. — oil painting, ceramics, dressmaking, carpentry, artificial flowers; 1 p.m. — drop-in, cards, library, woodcarving, fancy embroidery, liquid embroidery, creative stitchery, dressmaking and ceramics, crochet, knitting and smocking; 1:30 p.m. — sing-song; 2 p.m.— Old Time Dance.

Friday 9 a.m. — drop-in, cards, shuffleboard, pool, library; 9:30 a.m. — oil painting, novelties, copper, stuffed toys, lapidary; 1 p.m. — drop-in, cards, library, bridge, choir practice, lapidary, novelties; 7:15 p.m. — cribbage.

Saturday 1 p.m. — drop-in, library, whist drive; 2 p.m. — chess; 7:30 p.m. — 500 card game.

Sunday 1 p.m. — drop-in, library.

SAANICH

Wednesday 9:30 a.m. — oil painting, woodcraving, liquid embroidery, leather work class; 11:30 a.m. — hot meal; 12:30 p.m. — Slides, knitting and crocheting; 1:30 p.m. — sing-song and concert; 3 p.m. — Dr. Arnot in attendance.

Thursday 9:30 a.m. — carpet bowling, billiards, woodwork; 1:30 p.m. — carpet bowling.

Friday 9:30 a.m. — oil painting, novelties, lapidary; 1:30 p.m. — Jacko and cards; 7:30 p.m. — whist.

Saturday 10 a.m. — songmen practice; 1 p.m. — drop-in.

ESQUIMALT

Wednesday 10 a.m. — Esquimalt Branch Silver Threads Singers practice; oil painting and liquid embroidery classes; 1:30 p.m. — whist club.

Thursday 10 a.m.— Jubilee Band Practice, weaving; 1:30 p.m. — concert — Victoria Conservatory of Music.

Friday 10 a.m. — quilting, carpet bowling; 1:30 p.m. — dance.

SIDNEY

Wednesday 10 a.m. — rug hooking; 10:30 a.m.— Mah-Jong; 11 a.m. — novelties; 12 noon — hot dinner; 2 p.m. — concert.

Thursday 10 a.m. — weaving; 1 p.m. — dressmaking; 1:30 p.m. — bridge club.

Friday 10 a.m. — needlepoint; 10:30 a.m. — keep fit; 1 p.m. — knitting; 2 p.m. — Jacko.

Drinker Pays Scalper's Price

DUBLIN, Ireland (AP) — A drunk who wandered into a hospital to have the gashes in his head treated, returned a few hours later sober but distressed, a medical journal reported. Doctors found his toupee had been sewn to his scalp.

Power Failure Caused by Cat

CHICAGO (UPI) — Commonwealth Edison Co. officials said power failure which turned off lights for 47 families was caused by a stray cat which wandered into a substation and short circuited a power transformer by walking across its electrical leads. The cat was killed.

SAVINGS
SELL OUT
HONDA
NEXT RED LION
PEARSON

Need an instant loan? Or a mortgage?

You can get either at Niagara, the cash store.

Personal loans to $5,000. and more.

Mortgages up to $25,000. Purchase of existing mortgages.

Fast, fair friendly service has made Niagara the largest all-Canadian consumer loan company.

Drop by or call. We want to help.

NIAGARA the cash store

Check the phone book for your nearest Niagara office.

EATON'S
Store Information 382-7141
THERE'S MORE FOR YOU DOWNTOWN

Warner's "no bra" look meets today's fashions right on

Lovely little underthings. To wear under even the clingiest of knits. Lightly designed of elastic and lace. **Bra** style comes straight from Europe with plunging front and low back for bare 'look fashions. Colours of tan or white. Sizes 32-36 A, B, C **5.00**. **Matching Bikini:** tricot and lace, S.M.L. **3.00.**

Foundations, Floor of Fashion

You're miles and dollars ahead with Firestone Riding System Service

1 GALLON WINDSHIELD WASHER ANTI-FREEZE
CLIP AND USE TODAY
88¢ INSTALLED in your car

"Why you likely need this $5.88 (torsion bars extra) wheel alignment"

"Even before we see your car, we'll hazard a guess that you need a wheel alignment.

"The fact is, *every* car does from time to time. Normal road vibration gradually puts the front wheels out of alignment. Hitting a curb or other obstacle can make it happen all at once.

"If it gets bad enough, you'll feel it in the handling of your car. But before *you* notice it, the damage may have been done. To your tires. Because faulty alignment is murder on tires.

"If the wheels don't track true, the tires are scrubbed and scraped along the road. Wheel wobble gouges out chunks of tread rubber. If the camber (or wheel slope) is wrong, you're riding on the outer or inner edges of the tires. Toe in or toe out does more damage.

"It doesn't take many miles of that kind of punishment to finish off a tire. Thousands of miles too soon.

"As tire people, we hate to see tires go through that kind of torture. Even if they're not Firestone's.

"But tire wear isn't all the damage that faulty alignment can cause. Wheel vibration can shake up other parts of your Riding System. To cause even more trouble.

"So it certainly makes sense to have your alignment problem solved. Now. Especially since we'll do it right, for only $5.88."

Now at these Firestone Stores.

2882 DOUGLAS ST. 385-1404
AT Garbally Rd., Near Burnside
Also Nanaimo and Courtenay

3 easy ways to buy at Firestone STORES
1. CASH
2. 30 DAY CHARGE
3. BUDGET PLAN
OR CHARGEX

LOCAL NEW

SECOND NEWS SECTIO

Safecra

By BRUCE LOWTHER
Colonist Reporter

Thieves who drilled their way through the roof took an estimated $1,500 in cash and goods during the weekend from the Halfway House beer parlor, 856 Esquimalt, in the second large-scale safe theft this year in Esquimalt.

However, sources indicated to the Colonist there probably was no connection between the thieves and those who

Victoria School

Educa If Ref

If an upcoming Greater Victoria school board referendum for operating costs fails, educational quality in the district's schools will suffer, board chairman Allan McKinnon said Monday night.

McKinnon was speaking in a debate which resulted in the board's unanimously passing a motion urging the pub-

Modifications Ma

Windsc Sent t

A bid by a lawyer speaking on behalf of developer John Mace and Texaco Canada Ltd. to have modified plans for development on the Windsor Park block presented at a public hearing failed Monday night at an Oak Bay council meeting.

Instead, council decided to refer the plan and sketches submitted at the meeting by Mace to the municipality's design panel and the zoning section of A committee for study.

"It would be premature to talk about a public hearing tonight," acting mayor Douglas Watts told lawyer Hugh Henderson.

Henderson had told council that the plans could fail if not "brought to fruition soon."

The controversial block, bounded by Goodwin, Currie, Newport and Windsor, has been the focus of dissension ever since Mace approached council with a bid to build two nine-storey towers on the site last summer.

The bid was turned down after a stormy public hearing last September.

Mace, through Henderson, has now presented plans and sketches for two five-storey buildings on the block which would be about 46 feet high.

Council noted that interested taxpayers should be given copies of the sketches and plan and that any public reaction is welcome.

One of the structures would have shops on the main floor and four floors of apartments above. The other structure would be a five-storey apartment building.

The plans also call for an outlet for Texaco Canada Ltd. on the corner of Windsor and Newport.

In other business, council:

Hydro As

B.C. Hydro Monday night was asked to "show its colors" and tell the residents of Greater Victoria about all the power lines that soon might be strung over all their horizons.

The suggestion came from Ald. William Noel of Saanich, who told aldermen about two new systems that will be strung through residential districts.

One will be the lines running from the existing Tripp substation in Saanich to a new substation in Gordon Head and the other will be the system that will link Horsey substation, behind the Ingraham Hotel on Douglas, to a new substation near the Veterans' Hospital, said the alderman.

"Hydro should show its colors and let the public know

Safecrackers Strike Again

By BRUCE LOWTHER
Colonist Reporter

Thieves who drilled their way through the roof took an estimated $1,500 in cash and goods during the weekend from the Halfway House beer parlor, 856 Esquimalt, in the second large-scale safe theft this year in Esquimalt.

However, sources indicated to the Colonist there probably was no connection between the thieves and those who took at least $6,700 in cash early Jan. 6 from the Tudor House Hotel, 533 Admirals.

In that case, professionals were believed to have been responsible as thieves broke a window in an office in the rear section of the hotel and took only cash, leaving in what seemed to be a short period of time. There was also no report of damage to the safe that was emptied by the invaders.

At the Halfway House, police and other sources said at least two men climbed one storey to the roof of a janitor's room. They cut away a tarpaper covering and then drilled a hole about 14 by 12 inches in the roof sheathing.

Breaking in sometime between 4 p.m. Sunday and 8 a.m. Monday, they climbed down to some joists and then got to the floor by using a ladder. They moved the safe 30 feet to a men's restroom and hammered it open.

It was believed about $800 cash was taken from the safe and items like beer, cider, cigars, cigarettes, peanuts and chewing gum were taken. The thieves apparently drank four or five bottles of beer and cider while they were at "work."

The $800 was all in silver and the thieves also took about $600 cash plus some cigarettes from several vending machines. The sources said most of the beer parlor's Saturday receipts had already been left at a bank via night deposit.

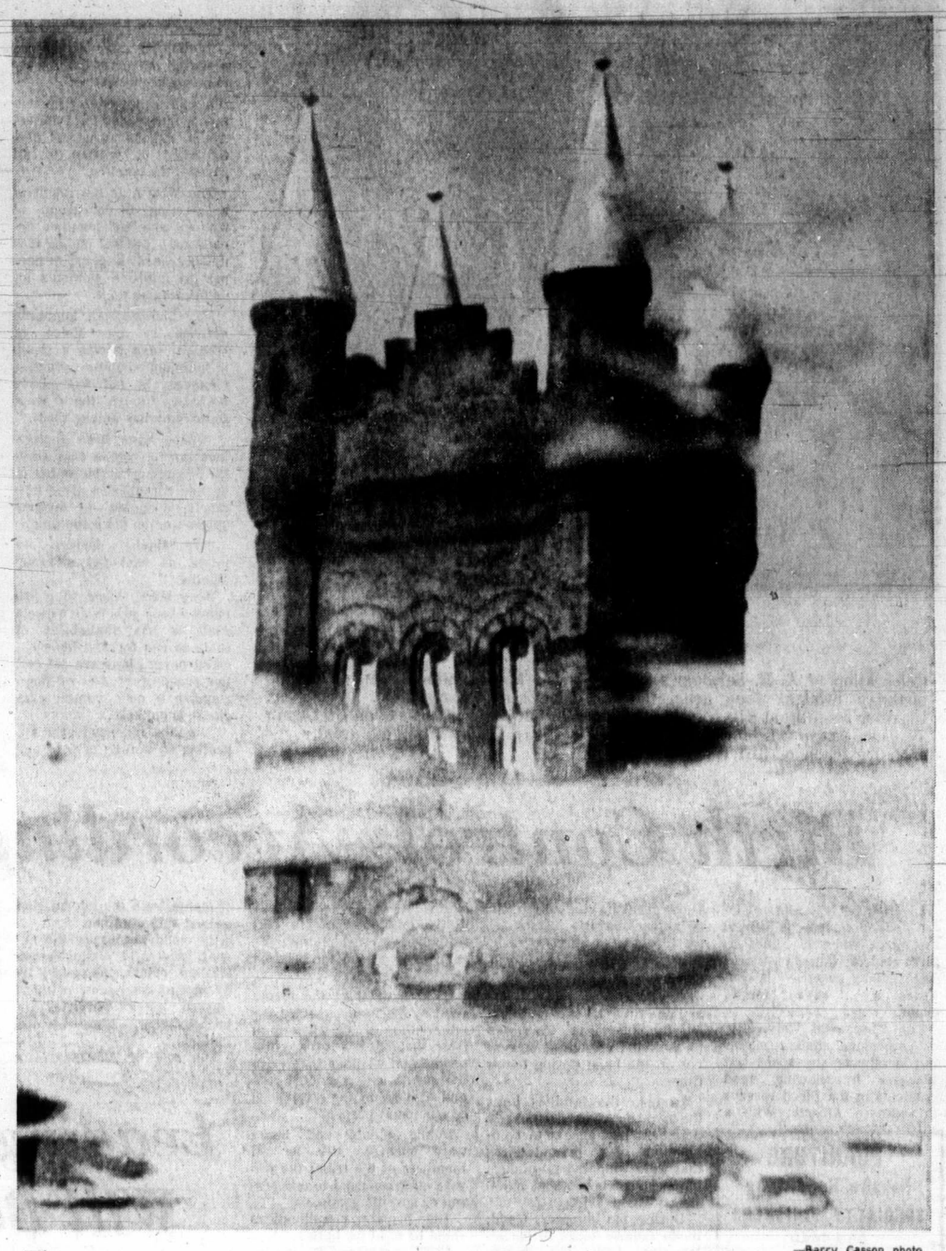

—Barry Casson photo

Smooth Work

Disneyland in Victoria? No, it's photo of St. Andrew's Presbyterian Church which was taken upside down as its reflection was caught in pool of water on roof of Nootka Court Mall, being built between Courtney and Humbolt behind International House, which fronts on Douglas. Cloudlike effects came from streaks on surface of water.

Victoria School Board Chairman:

Education Quality Cut If Referendum Fails

If an upcoming Greater Victoria school board referendum for operating costs fails, educational quality in the district's schools will suffer, board chairman Allan McKinnon said Monday night.

McKinnon was speaking in a debate which resulted in the board's unanimously passing a motion urging the public to support the referendum.

The referendum asks the ratepayers to approve an additional $412,000 to the district's operating budget for 1972 above the government-set 8 per cent increase limit.

The board officially set the machinery in motion to hold the referendum March 11 in conjunction with a trustee byelection. This was done after finance committee chairman Walter Donald announced that 461 persons so far had asked for a referendum on the question, and 392 of these had been validated as qualified owner-electors.

This is well over the 100 names necessary to force the vote.

McKinnon based his comments in part on administration proposals on how the $412,000 would be cut from the budget if the referendum fails.

Some of the proposals include reducing the teaching staff by 33 as of Sept. 1, reducing the number of special counsellors from nine to six, suspending the swimming program for the year, eliminating department heads in schools, reducing four more qualified administrative staff, eliminating district-wide research and testing, and reducing the family life program.

In total, $315,000 of the $412,000 cut would come from the instructional part of the budget.

Trustees were loud in their condemnation of the provincial government for their timing of the reduction although most said they agreed in principle with the education department's aim of reducing the increase in educational costs.

But the timing, in which the move to reduce the increase limit from 10 per cent to 8, came after the schools were running for the year, meant that all program cuts had to be concentrated at the end of the year, they said.

In other business the board:

- Agreed to continue to elect trustees on an at-large system rather than returning to a ward system.
- Agreed to continue to hold four public "communications" meetings with citizens, one in each municipality.
- Agreed to write again to Lands and Forests Minister Ray Williston urging him to make the Nitinat Triangle part of Pacific Rim national park.
- Agreed to write to Hydro director Dr. Gordon Shrum asking him to try to find an alternative to running pylons and wires down Colquitz Creek.
- Agreed to an administrative proposal to study differentiated staffing by a committee of administrators.

Modifications Made

Windsor Park Plan Sent to Committee

A bid by a lawyer speaking on behalf of developer John Mace and Texaco Canada Ltd. to have modified plans for development on the Windsor Park block presented at a public hearing failed Monday night at an Oak Bay council meeting.

Instead, council decided to refer the plan and sketches submitted at the meeting by Mace to the municipality's design panel and the zoning section of A committee for study.

"It would be premature to talk about a public hearing tonight," acting mayor Douglas Watts told lawyer Hugh Henderson.

Henderson had told council that the plans could fail if not "brought to fruition soon."

The controversial block, bounded by Goodwin, Currie, Newport and Windsor, has been the focus of dissension ever since Mace approached council with a bid to build two nine-storey towers on the site last summer.

The bid was turned down after a stormy public hearing last September.

Mace, through Henderson, has now presented plans and sketches for two five-storey buildings on the block which would be about 46 feet high.

Council noted that interested taxpayers should be given copies of the sketches and plan and that any public reaction is welcome.

One of the structures would have shops on the main floor and four floors of apartments above. The other structure would be a five-storey apartment building.

The plans also call for an outlet for Texaco Canada Ltd. on the corner of Windsor and Newport.

In other business, council:

—Ellis Shipman

OAK BAY council played host Monday night to Leslie Browning, 15, left, of 29th Company of Guides and Jeremy Dunbar, 14, right, of 5th Gary Oak Scouts when they read out proclamation of Scout-Guide week, which began Sunday.

- Agreed in principle that professional advice be sought on how the Victoria Riding Academy site could be cut into smaller units. Purpose of selling the site in smaller units would be to enable Victoria area developers to buy the properties and build low-level apartment buildings and townhouses there.
- Awarded a $26,289.04 contract to OK Paving Co. Ltd., of Victoria, for construction of tennis courts at Henderson and Windsor parks. OK Paving Co. Ltd. submitted the lowest of three bids.

Sidney Controversy

Hotel Staff Reduced by 15

By DON COLLINS
Colonist Reporter

Employees of the Sidney Hotel in Sidney charged that at least 15 of their numbers were fired Monday as the result of their decision the night before to join a union.

A spokesman for the employees said the Hotel and Restaurant Employees and Bartenders International Union has asked the B.C. Labor Relations Board to investigate. He said he understood the investigation was to begin today.

Meanwhile, a spokesman for the hotel admitted the employees had been let go, but said they had been laid off and not fired.

He was asked what connection this had with the move to join the union.

"I'm thinking of closing the cafe and just operating the pub," he said. "I haven't made up my mind yet."

Would this require the release of so many employees? And why, then were beer parlor employees among those let go? he was asked.

"It was just a layoff," he said.

The spokesman had been called to the phone when the Colonist asked to speak to hotel owner Roland Paquette. But afterwards he wouldn't confirm whether he was Paquette.

"I don't know, who you are," he told the reporter. "So why should I say who I am?"

The employees said they intended to have a press release ready today, backed by names of some of those involved.

"But we've got to wait until then," one said Monday night. "In the morning we're going down en masse to apply for unemployment insurance."

The employees said they were told by a member of management in advance of their move that they would be fired if they attended the meeting with union officials Sunday.

They said one woman was "fired" in advance of the meeting on the excuse that she had spread word of the meeting to other employees.

A spokesman for the employees charged that someone representing mangement had spoken to employees outside the meeting hall, warning them that: "If you go through those doors you won't have a job."

He said 24 of the 36 or so hotel employees turned up at the meeting and that all but one voted to join the union. As they appeared for work Monday they were fired, one at a time, he said.

Asked if any reason was offered for the dismissals, he said:

"Yes, we were told it was because of our union activity."

'Legalities, Ethics' End Pay Cut Bid

Questions of ethics and legality Monday night prompted a Greater Victoria school district attendance officer to ask to withdraw an offer he had made to the board to take a smaller salary increase than the one awarded by arbitration for 1972.

Last week the board's finance and legal commitee recommended that it accept with thanks the offer from the board's attendance officer, Peter Redecopp, to have his salary increased only 6.5 per cent this year instead of the 7.6 per cent awarded.

But a letter from Redecopp read to the board Monday said in part: "I have been given to understand that there might be a legal question regarding the offer I made at that time. Also it has been mentioned to me that certain members of the Greater Victoria Teachers Association have raised the question of ethics in this matter."

The board also received a letter from its lawyer, John Hogg, stating that the teacher must be paid the full amount, although he can give some of it back if he wishes.

Sandringham

Labor Hearing 'Good to Union'

The B.C. Labor Relations Board has made a report 'favorable to the union" in connection with a hearing that dealt with the 16½-month-old strike at Sandringham Private Hospital, the Colonist learned Monday.

The hearing, which took place last Wednesday, was prompted by the Canadian Union of Public Employees on the contention that the private hospital had not bargained collectively with the employees who were seeking a first contract.

It is a requirement of the B.C. Mediation Act that all reasonable efforts possible be made to conduct collective bargaining.

The union had asked the board to determine if the hospital really had engaged in such bargaining.

A leading CUPE official in Victoria said Monday night he had still not received a copy of the report and didn't know anything about the contents.

However, the Colonist learned from highly responsible sources that the report was mailed soon after the hearing and that the board sided with the union's views.

"I can confirm that the report has been received and is favorable to the union," said one man who played a major role in the hearing.

Indications were that the board offered no definite recommendations. But this could not be confirmed.

"I can't answer that," the source said. "You'll have to get that from Markides" (Alex Markides, CUPE representative in Victoria.)

Markides said he hadn't seen the report yet.

Presumably, the next move would be up to the union. But there was no hint yet what that might be.

The hearing and report mark the first major move in many months in connection with a strike of 28 employees that began Sept. 30, 1970.

Those striking were mostly nursing aides who were earning the $1.50 minimum wage at the time. They said their main objective was a first contract that would grant them job security.

Labor termed their stand a fight for social justice.

Hydro Asked: Show Colors

B.C. Hydro Monday night was asked to "show its colors" and tell the residents of Greater Victoria about all the power lines that soon might be strung over all their horizons.

The suggestion came from Ald. William Noel of Saanich, who told aldermen about two new systems that will be strung through residential districts.

One will be the lines running from the existing Tripp substation in Saanich to a new substation in Gordon Head and the other will be the system that will link Horsey substation, behind the Ingraham Hotel on Douglas, to a new substation near the Veterans' Hospital, said the alderman.

"Hydro should show its colors and let the public know whether these will be overhead or underground lines," said Noel. He made the comment during council's discussion of recent letters between Mayor Hugh Curtis and Dr. Gordon Shrum, Hydro's chairman, about a system that will run overhead along Colquitz Creek, the Trans-Canada Highway and into the Horsey substation.

Curtis said he is starting to receive letters from residents who are protesting the plans and he is asking correspondents to write directly to Shrum and the interested provincial cabinet ministers.

Ald. Leslie Passmore noted a paragraph in a recent Shrum letter that said provincial - municipal - Hydro cost-sharing is now possible for certain underground power systems.

However, he said it was his understanding that this was for local distribution systems, not high-voltage transmission lines such as those now proposed by Hydro.

'Curb Council Pay Hikes'

Ald. Leslie Passmore told fellow Saanich council members Monday night that they should keep any increases in their salaries to 6.5 per cent.

He said he strongly opposed the increases now proposed for the eight aldermen and Mayor Hugh Curtis. The indemnities for aldermen would go from $2,400 to $3,600 a year, an increase of 50 per cent, while the mayor's salary would increase from the current $8,100 to $9,000, or 16 per cent, said Passmore.

Nevertheless, council decided to go ahead with the increases, giving the notice that is required by the Municipal Act.

Council heard two letters from ratepayers who opposed the increases. One of the constituents said the action will be remembered at the next municipal election, adding that aldermen and the mayor "beg" for support, then "stick their hands in our pockets."

On the March

Greater Victoria Progressive Conservative Association will hold a nominating convention at 8 p.m., March 22 in the ballroom of the Empress Hotel to select a candidate for the federal general election expected later this year.

— Colonist photo by Ian McKain

Family Affair

Celebration of A. E. Salsbury's 97th birthday brought four generations together recently at 310 King George Terrace. With Salsbury were Mrs. J. J. Davidson of 310 King George; J. A. McLoughlin of Vancouver and Elizabeth McLoughlin of Vancouver. Salsbury was passenger on first train to Port Moody from Montreal.

Political Power Forming

'Mutterings' Prompt Action

By JEAN SHARP

TORONTO (CP) — There's a search on for women ready to be politically active.

A call is out from The Women's Movement for Political Action for the ideas and participation of women in all parts of the country.

The WMPA is the result of a meeting of a group of women who got together because of a general feeling that nothing much is going to happen to improve women's lot unless women do it.

Kay Macpherson, long-time activist in the Voice of Women, says it was a group of individuals whose collective viewpoint is not exclusively feminist, though there were some feminists among them.

"There have been mutterings among people ever since the beginning of the status of women commission about how much is going to happen unless women did something.

"We finally decided we might as well get a group together."

They have talked to politicians about practical aspects such as the availability of seats to run for and have decided party plans are set and the prospect of any of them running a new woman candidate is unlikely.

"We are independently appealing to women to push our way into the men's world, but its face, just on that account." We certainly couldn't hire airplanes, which is the sort of thing that's done now, not strictly from a feminist point of view.

"We have to try to get much more concern on the part of women that they are half the population and they are put down, and it's high time a little more action was taken.

"We may try running a trial woman, even across parties, to find out if women will lend support to a candidate to get more women in the House of Commons."

She says they aren't interested in an anti-men campaign.

"Canadian women won't accept an anti-male platform. But we don't want to support just any woman if she supports the current male-oriented setup. She must have a base of concern for women's rights and for such areas as the status of women, daycare centres, law, etc.

"Nor do we want to restrict any of it to 'women's affairs.' There are women well able to contribute to all areas of public life.

"We fell women haven't taken enough responsibility.

"What we have to do, I think, at the moment is see what sort of response we get and maybe have another meeting or have someone say, OK, I'll be the guinea pig for this one.

"The next federal election is the sort of deadline. We may possibly be running candidates without hope of winning, just to see what sort of support they get."

Mrs. Macpherson says she is one woman giving some thought to the possibility of running, as are others who were at the meeting.

She says the group has no answers yet to questions of financing campaigns.

"The idea could fall flat on But after all, the whole thing comes down to a campaign in one consitituency.

"If people think it is worth doing, maybe we'll look for money."

A release from the group says they will also consider forming a shadow cabinet of Canadian women to analyse and criticize government policy.

Anyone interested can get information from Women's Movement, Box 1213, Station Q, Toronto 7, Ont.

She Brought 'Sunshine'

LONDON (Reuter) — American actress Edy Williams startled a customs officer at Heathrow Airport Saturday by opening her brown leather overcoat and revealing a bikini. She explained: "I always like to wear as little as possible, and I thought that, with your coal strike, I would bring along a little sunshine with me."

Dog, Driver Deny Guilt

MADRID (UPI) — Police gave Mrs. Dolores Garcia a ticket for letting her dog drive her car but she said both she and her Irish setter Kira are innocent.

Mrs. Garcia said police issued her a ticket for "permitting a dog owned by her to drive the car." Moreover, the ticket noted that Kira had no identification on his collar.

She said she doubleparked on a busy street and left Kira inside the car. A patrolman found it and pondered exactly what to charge her with.

He told her he decided the car was "considered to be in circulation" and that Kira was in charge of the vehicle at the time.

Mrs. Garcia said she would plead innocent.

Birth Control—According to Nature

LETHBRIDGE, Alta. (CP) — Modern science is behind the times when it comes to birth control; Canada's Blackfoot Indians practised it centuries ago, says Morgan Gadd.

The 22-year-old University of Lethbridge student majoring in ethnobotany spent last summer interviewing aged residents of the Blood reserve in southern Alberta. With a $1,000 grant he studied the use of natural prairie plants by the Blackfoot society.

Blackfoot families were not permitted to have more than three dependent children at any one time, he was told during the interviews. This was to limit the chance of starvation in the band during harsh times.

To help the families limit the number of children, band members had access to combinations of roots and herbs that were supposed to produce birth-control brews and medicines, Gadd said.

During the summer, Gadd, made several tapes of his interviews with the Indian elders. These have been sent to the provincial museum in Edmonton for deciphering because they are in the original Blackfoot dialect.

Gadd found that the plants used by the Indians before the intervention of the white man were divided into groups depending on whether they were for public or restricted use and also as to their religious or medicinal properties.

Public plants and herbs were open to use by all members of the tribe; the private ones belonged to one person or specific group.

The private classifications could be used for barter.

Gadd catalogued 82 species of plants from the information gained this summer.

He could not verify the actual medicinal claims made for the plants. However, he thought at least some of them worked after centuries of trial-and-error study by the Indians.

The root of prairie crocus was used to speed up a woman's labor pains, he said. A species of clematis was used both as a dye and brewed to make a medicine to treat horses suffering from urine retention.

The plains Indians used a species of sage, which when burned gave off a scent that repelled mosquitoes and flies.

Roots of the flowered avens were used for the treatment of sore throats, coughs, ringworm, toothache and for cuts and wounds.

Gadd said he hopes to obtain a federal grant to continue his research this summer.

FURNITURE
Repairs, Refinishing
SPECIALTY FINISHERS
382-4612

Leading Poison, Aspirin Will Be Childproofed

WASHINGTON (UPI) — Effective Aug. 15, most aspirin and aspirin products will have to be sold in "childproof" packaging in the U.S.

The Food and Drug Administration (FDA) ordered the step, citing aspirin as the leading poisoner of small children.

"Although the number of accidental ingestions of aspirin has dropped significantly in recent years, aspirin is still tthe leading cause of poisoning of children under 5 years of age," the FDA said in a statement.

Aspirin was blamed for the deaths of 61 children in 1968, the latest year for which figures are available. There were 140 such deaths in 1963.

ALUMINUM
SCREENS—DOORS
WINDOWS
SPECIALTY FINISHERS
382-4612

Cat Cure

DUNEDIN, N.Z. (Reuter) — A cure for the cat's common cold — "the snuffles" — has been claimed by scientists working in a cattery here.

Ann Landers

Dear Ann Landers: My husband and I have been arguing and we need an outside point of view. Please help.

George won a sales contest and the prize is a five-day trip to Bermuda. Neither of us have ever been there and we are awfully excited about it.

Our daughters 15 and 12, are mature and responsible. We've never had any trouble with them. When we hear about the problems our friends are having with their teen-agers we consider ourselves lucky. The girls insist it would be perfectly okay to leave them alone in the house. I'm uneasy about doing it even though I'm sure they can be trusted. We live on a safe street in a good neighborhood.

The older girl has been a sitter for two years and she says it would make no sense for us to hire someone to sit with her. My husband's answer: "NO DICE." What do you say? — **In The Middle**

Dear In: I say NO DICE, also. This in no way suggests the girls can't be trusted, but there are darned few places that are really safe. Hire an older woman to come in and stay with your daughters. Or perhaps a relative can help out.

□

Dear Ann Landers: I know you don't believe in love at first sight and neither do I, but listen: Yesterday this dream of a man walked into the office where I am a receptionist and asked to be directed to Mr. L's office. The moment his eyes met mine something marvellous happened. When he spoke, his voice was like Johnny Carson's. I knew instantly something big was coming into my life.

Fifteen minutes later he came back and asked if I had plans for dinner. I said no. Well, Ann, that was the most divine evening of my entire life. The man is divorced, my age, an atheist (which means we would have no religious problems) and we are in love. He lives in Paducah and promised to be back in two weeks. Please tell me that love at first sight IS possible. I was dumped twice this last year and I need a dream to hang on to. — **Star Eyes.**

Dear Eyes; O.K., Doll, if you need a dream, this is it. But don't mistake it for reality. Chemistry isn't love. This relationship may evolve into something meaningful but love must take root and grow — one day at a time.

Snow or Rain Better Water

EDMONTON (CP) — Melted snow or rain water is better for house plants than tap water, says P. D. McCalla, head of Alberta's agriculture department horticultural branch. If tap water is used, it should be allowed to stand for two or three hours to allow most of the chlorine to be released.

Look for us in the dairy case

Now-the dairy fresh snacks!

For TV watchers and after-school snackers. For before bedtime munchers and between meal nibblers. Dairyland brings you two new dairy products, each different, each delicious, and each made with pure fresh milk. And each so good for you!

SEVEN DELICIOUS FLAVOURS: blueberry peach orange boysenberry strawberry red raspberry lemon

THREE SUPERB FLAVOURS: dark chocolate vanilla butterscotch

The 100% B.C. owned dairy — Dairyland

JACKETS
SPORTS--RAIN--SKI--CLUB
JACKETS
GOLF--CASUAL--BOATING
JACKETS

Individual Dry Cleaners will clean ANY jacket for only

$1.00 each
save up to 75¢

OFFER EXPIRES FEB. 26, 1972

EXCEPT SUEDE, LEATHER, FUR
SHOWER-PROOFING EXTRA

TAKE ADVANTAGE OF THIS LOW PRICE TO FIND OUT WHY INDIVIDUAL DRY CLEANERS CARES AS MUCH ABOUT YOUR CLOTHES AS YOU DO.
13 CLOTHING CARE STORES AND ROUTES TO SERVE YOU

Individual dry cleaners

Sanitone — Home Pick-up & Delivery 382-9141

Slimmers!

Hermesetas

a natural-tasting sweetener from Switzerland with no cyclamate, no calories, and no bitter after-taste.

How sweet it is! HERMESETAS provides the natural sugary savour weight worriers want in foods and beverages. One tiny HERMESETAS tablet or one liquid drop is equivalent to two sugar cubes. TABLETS—300 in blue tin pocket dispenser. LIQUID—pocket-size bottle with drop-at-a-time spout. Only $1.09 at all drug counters.

Distributed by Laurentian Agencies, Montreal, Que.

Scouts and Guides received p
from provincial government
and Guide Week, Flourishing

Orchids or Icebergs

Thermo

There was a time when the one singular thing that held a marriage together was the threat of getting the kids.

In recent years, there has been a change in women's attitudes and consequently a rise in the divorce rate. Women are saying in essence, "Give us the kids. Take away our TV set and our alimony, but for crying out loud, give us custody of the thermostat."

The thermostat . . . that simple little device on the wall for regulating heat in the home, has within a short span of time become the nation's No. 1 homewrecker.

You hear a lot of garbage about playing house before you are married to find out if you are sexually suited to one another. All you really need is to put an engaged couple in a room with a thermostat for eight hours and you'll know if this is the man (or woman) you want to spend the rest of your life with.

School

EDMONTON (CP) — Children like to go to the Evelyn Unger School for Language and Learning Development.

For many this is the first place they have ever been where they are not only accepted, but regarded as nor- or above-average potential.

The school, which works

CLUBS

Wilfred Burton will give a talk and film on the work of the Canadian Cancer Society at 12:05 p.m. today to members of Victoria Electric Club at the Crest Motor Inn, 455 Belleville.

□

LIBRARY BOARD

The Greater Victoria Library Board will meet at 3:30 p.m. today in the director's office.

□

CENTRAL LIONS

Victoria Central Lions Club will meet at 5:30 p.m. today at the Century Inn.

□

CARS AUXILIARY

The Women's Auxiliary to the Canadian Arthritis and Rheumatism Society will meet at 2 p.m. Wednesday at St. John Ambulance hall, 941 Pandora.

□

PURPLE STAR

Victoria Purple Star Lodge No. 104, Ladies' Orange Benevolent Association, will

P.S.! The Most Sa
are . . . Attractively
In Good Fabr
Beautifully T
Reasonably
at the
Piccadilly
of course!!
Browse through our Spring Colle
Suits — arriving

Complaint 'Life Way'

The Consumers' Association of Canada found itself following a different pattern in the past year, outgoing president Ruth Clay told the group's annual meeting Monday.

Although CAC's Victoria branch met infrequently, all executive members answered calls and letters of complaints, and a brief was presented to the B.C. cabinet executive committee. CAC also heard from a variety of speakers.

Citing the number of complaints addressed to Box 99, Ottawa, Mrs. Clay noted that "complaining has become a way of life that people fall back on to get value for their money."

Membership has reached more than 1,000 in Victoria, the meeting was told. CAC ended the year with $229.37 in the bank.

Elected president for 1972-73 was Norma Andrews. Other officers are Ruth Clay, past president; Maxine Bradley, recording secretary; Barbara Grave nor, corresponding secretary; Joan Bradley, treasurer; Dorothy Russell, membership; Peggy Dysart, archives; Barbara Rolls and Helen Forrest, communications; Leota Mace and Rosemary Gray, research and complaints, and Elizabeth Mills, Anna Fairhurst and May Quinn, members at large.

— Colonist photo by Ian McKain

Week for Celebration

Scouts and Guides received proclamation Monday from provincial government declaring this Scout and Guide Week. Flourishing official word are Jacqueline Downing, 9, of 622 Jadel Drive and Ian Bull, 9, of 1167 Lugrin.

Lower Costs Attractive

Denturists Digging In

By The Canadian Press

Canadian dentists are fighting an effective rearguard action, but their once-exclusive right to sell false teeth to the man in the street is succumbing to a strident protest from others seeking a piece of the action.

It may be years before the transition is complete, but a survey by The Canadian Press indicates that the new boys—denturists — are finding increasing favor with governments and the people in their drive to make a buck on your new set of dentures.

The old ways die hard. In some provinces, dental technicians who sell direct—denturists — are still subject to police raids authorized by the provincial dentists' association. The upshot is usually a court appearance and a modest fine.

Of the 10 provinces, only in Alberta and British Columbia are denturists legal, but the law is widely disregarded.

In Manitoba, the NDP government has opened the door to the denturists although it is still technically shut. A bill permitting them to sell direct was passed in 1970, but dentists, denturists and government are still sweating over the development of operating regulations. As a result, the bill has not yet been proclaimed.

APPLY PRESSURE

The Quebec legislature has a similar bill under study. And in Nova Scotia — where denturists have exerted "intense pressure" on government — a bill allowing them to sell direct may soon be forthcoming.

Similar pressure has brought no similar action from the Saskatchewan government and the issue of cut-rate dentures sold by denturists remains. The issue also remains in Ontario where there have been indications the Conservative government may take some pro-denturist action. There has been no sign of organized denturist pressure in either Newfoundland or Prince Edward Island.

A New Brunswick dental technician says there has been no active pressure campaign for change because of by dentists on whom technicians largely depend for a living — within the law.

Dental technicians—or mechanics — work for dentists in the manufacturing and fitting of teeth in those provinces where it is illegal to sell direct. The dentist takes final responsibility for the denture job and denturists claim there's a big and unnecessary markup in price as well.

The consensus among denturists is that dentures often cost twice as much through a dentist as through a denturist fitting direct.

The latest picture, province by province:

Newfoundland — While there has been no organized pressure to overthrow the dentists' supremacy, dental technicians are trying to form an organization, a possible forerunner of protest to come. But the bootleg is there.

Prince Edward Island — Government officials say they have heard of no movement whatsoever to make denturists legal. Dr. D. J. O'Meara, president of the island province's dentists' society, said the technicians seem happy under the present arrangement.

New Brunswick — Dental technicians have their own organization and some representations have been made to cabinet ministers about changing regulations. Average cost of an upper or a lower plate is $150 through a dentist. Denturists sell for half that. Dental technicians learn their trade on the job sometimes with the help of trade school courses.

Nova Scotia — There is considerable direct selling to the public by denturists over the opposition of dentists who are fighting hard with the knowledge that a pro-denturist bill is forthcoming. Illegal clinics sell a full set of false teeth for about $110 compared with the dentist's price of $250 to $300.

Quebec — A bill under study would allow patients to order dental plates directly from denturists without examination by a dentist. There would be a provincial association of denturists, a code governing their practice, training, examination and licensing procedures. It would forbid denturists to have any financial interest in the manufacture of false teeth.

Ontario — An active denturists' campaign is led by the association president, Ben Sweet, who operates his illegal clinic in a Toronto shopping centre.

Manitoba — The unproclaimed bill allowing denturists to sell teeth directly to the public carries the proviso that the person receiving an upper plate have no live upper teeth and the same for a lower. The patient must also have a certificate of oral health from a dentist.

Saskatchewan — The Dental Profession Act says only dentists can work inside a person's mouth and technicians are restricted to "minor repairs" to dentures only. However, there's an active bootleg trade. The dental association has recorded at least 37 successful prosecutions against denturists in recent years.

Alberta — While denturists can make and sell full dentures direct, the old hostility is still there. The official dentists' society position is against "anyone not trained in a university working by themselves to provide dentures without the supervision of a dentist." For a full set of false teeth, rural price is about $200 through a dentist and $250 in the city. The "pretty general" denturist quote is $135.

British Columbia — Licensed "dental mechanics" are allowed to make and sell full dentures direct, but would like their authority extended to cover partial plates. Denturist full set price is about half the $300 charged by dentists.

Orchids or Icebergs Choice

Thermostat a Homewrecker

Erma Bombeck

There was a time when the one singular thing that held a marriage together was the threat of getting the kids.

In recent years, there has been a change in women's attitudes and consequently a rise in the divorce rate. Women are saying in essence, "Give us the kids. Take away our TV set and our alimony, but for crying out loud, give us custody of the thermostat."

The thermostat . . . that simple little device on the wall for regulating heat in the home, has within a short span of time become the nation's No. 1 homewrecker.

You hear a lot of garbage about playing house before you are married to find out if you are sexually suited to one another. All you really need is to put an engaged couple in a room with a thermostat for eight hours and you'll know if this is the man (or woman) you want to spend the rest of your life with.

I found out too late. On our wedding night, my husband insisted on turning on the air conditioning.

"Are you crazy?" I asked, "Why?"

"Because it is August and it is 85 degrees in this room."

I emerged from the bathroom wearing a long-sleeved flannel gown and matching flannel boots. "Okay, Mr. Weird, you get control of the thermostat but I get control of the electric blanket."

Ever since then, we have played the game of Thermostat Roulette. It works like this. My husband will come home from work, make a path for the thermostat and announce, "Well, what is it today? Are you growing orchids in here or manufacturing bacteria?" He lowers the thermostat.

Without commenting, I put on a sweater and light the oven.

He takes off his tie and opens the front door.

I add a scarf and light the fire in the fireplace.

He gets a cold drink and puts on a pair of shorts.

I plug in the fry pan and warm my hands over it.

He comes to dinner without a shirt.

I sit huddled over my plate with a heating pad thrown over my shoulders trying to make conversation.

"The Fleebies are having marital squabbles again," I volunteer.

"Same old thing?" He asks.

"Yes. Stan says their heating bill is running neck and neck with the foreign aid budget. Eileen says it isn't true. She says he keeps the house the same temperature as the wax museum. She's awfully upset. He told her she had his permission to go to . . . ."

"So what's the problem?" interrupted my husband.

"She doesn't know what coat to take."

School Clears Scrambled Thinking Process

EDMONTON (CP) — Children like to go to the Evelyn Unger School for Language and Learning Development.

For many this is the first place they have ever been where they are not only accepted, but regarded as normal or above-average potential.

The school, which works with children with auditory or visual difficulties or both, takes children with "normal or above-average potential who have a disorganization in the thinking process of the thinking process of the brain.

What this means, for example, is a child who has never learned to talk, not because he can't hear, but because what he hears becomes scrambled between ear and brain.

It also includes children who cannot read because of the scrambling between eye and brain.

Mrs. Unger says that first they build up the child's ego before they begin to teach. The school, which has 100 students, teaches them to trust themselves and the teachers who are trying to help them.

Mrs. Unger says they stress getting children at an early age. The age of children at the school varies from 3½ to 14 with the average between 6 and 10.

When the school opened seven years ago there were 10 pupils. Now there are 70 in the school's main building and 30 in a nearby church basement.

During the seven years, 156 pupils have passed through the doors and more than 60 have been able to return to the normal school system.

"There is no stigma attached to going to this school because we stress that we teach learning and language — they don't come here because they are retarded or lame in one leg," Mrs. Unger says.

"They come to learn.

"The reason the children feel they're not any different is because we don't treat them as handicapped children — just as children."

The children are considered for integration back into the regular school system once they've learned to believe that they are as good as anybody else. Those who cannot be integrated must be made to feel self-reliant in their own rights.

Mrs. Unger says the school is desperately in need of funds. The Alberta government gives a grant of $950 a year for every child more than six. Total cost for each child is $1,500 a year.

Much of the reason for the high cost is the pupil-teacher ratio. For 100 students, there are 10 teachers, four teacher assistants, three speech therapists and a remedial teacher.

Parents contribute as much as they are able to.

CLUBS and SOCIETIES

Wilfred Burton will give a talk and film on the work of the Canadian Cancer Society at 12:05 p.m. today to members of Victoria Electric Club at the Crest Motor Inn, 455 Belleville.

□

LIBRARY BOARD

The Greater Victoria Library Board will meet at 3:30 p.m. today in the director's office.

□

CENTRAL LIONS

Victoria Central Lions Club will meet at 5:30 p.m. today at the Century Inn.

□

CARS AUXILIARY

The Women's Auxiliary to the Canadian Arthritis and Rheumatism Society will meet at 2 p.m. Wednesday at St. John Ambulance hall, 941 Pandora.

□

PURPLE STAR

Victoria Purple Star Lodge No. 104, Ladies' Orange Benevolent Association, will have a tea from 2 to 4 p.m. Wednesday at the home of Mrs. H. Weeds, 1291 Derby Road.

□

PYTHIAN SISTERS

Capital City Temple No. 35, Pythian Sisters, will serve a pot luck supper at 6 p.m. Wednesday at the Elk's Home, 732 Cormorant. A meeting will follow at 8 p.m., and Grand Chief Ethel Neilist pays her official visit.

□

ST. JOHN AMBULANCE

St. John Ambulance Brigade activities will be: Wednesday, 61C Nursing cadets, 6 p.m., and Crusader nursing division, 7:30 p.m.; Thursday, 65C ambulance cadets, 6:30 p.m.; 65 ambulance division, 7:45 p.m., and 210 nursing division, 7:45 p.m.

□

HEALTH CENTRE

A public lecture on immunization will be given at 7:30 p.m. Wednesday by Dr. P. M. Ransford at the Health Education Centre, 3019 Shakespeare.

□

GOLDEN AGE

Esquimalt Golden Age Club will meet at 1:30 p.m. Wednesday in Jubilee hall, 527 Fraser.

□

THEOSOPHICAL SOCIETY

The Victoria branch of the Theosophical Society in Canada will meet at 8 p.m. Wednesday at the War Amputation hall, 1610 Oak Bay.

P.S.! The Most Satisfying Clothes are . . . Attractively Styled, In Good Fabrics, Beautifully Tailored, Reasonably Priced at the Piccadilly Shoppe of course!! 1017 Government St.
Browse through our Spring Collection of Coats, Dresses, Suits — arriving daily

Club Functions
Enjoy your functions with tastefully prepared luncheons in the relaxing atmosphere of
The Captain's Palace
"Victoria Landmark Built in 1897"
● Breakfast ● Lunch ● Afternoon Tea ● Dinner
309 BELLEVILLE STREET 388-9191

More people SAVE on their prescriptions at Shoppers Drug Mart
Do you?
last week we filled
100040
prescriptions in all our stores.
SHOPPERS DRUG MART
We're the one that saves you money

RENO FUN TOURS
$84.50 each Double
—From Victoria Feb. 26, March 11 and 25, April 2 and 22.
—Vancouver every Saturday
LAS VEGAS
9 days, April 1 and 8
$126 each Double
CALIFORNIA --NEVADA
Feb. 26 — Mar. 25, Apr. 15 — 15 Days
New, air-conditioned rest room buses. Touring San Francisco, Los Angeles, San Diego, Tijuana, Las Vegas, Reno.
Besides tour of above areas, admission to Disneyland with ten attractions, stops at Solvang, San Capistrano and other points of interest.
CALIFORNIA --ARIZONA
March 11 — 16 Days
RENO - SAN FRANCISCO
March 31 — 8 Days
WRITE OR PHONE FOR FREE BROCHURE 383-9123
All Fun Travel
818 DOUGLAS ST. VICTORIA

the Bay
THE CLASSIC SHIRTDRESS sets the mood for Spring. . .especially when it's in a bold, colour-bright Lanvin print of purple, kelly green, navy and white. In travel-happy washable polyester crepe, it will be your fashion-on-the-go for all seasons. Sizes 10-16.
$60
Mirror Room, Victoria (second floor)

POGO

RIP KIRBY

BLONDIE

MARY WORTH and LOIS KERRY DRAKE

ARCHIE

JUDGE PARKER

LIL ABNER

MORGAN

M.V. Chesnut

Shrubs Easiest

I was browsing through my favorite record shop the other day — I have been badly bitten by the stereo hi-fi bug — when I ran across an old Boston Pops disc called Classical Music for People Who Hate Classical Music. It occurred to me that I should be devoting at least a few of my garden columns to folks who don't like gardening.

I have to keep reminding myself that all homeowners are not necessarily true afficionados of gardening — there are actually a few benighted characters who get their kicks out of golf or bridge or fishing, and who couldn't care less what is planted out front as long as the home grounds look reasonably neat and attractive with a minimum of maintenance chores.

To those of my readers who have such queer and perverted tastes; who look upon a hoe with a jaundiced eye and regard a manure pile as a mass of smelly goo rather than a trove of golden treasure, I cannot do better than to recommend the use of plenty of shrubs rather than the back-breaking annual flowers or the hard-to-manage perennial borders. Flowering shrubs give an established, permanent look to the garden soon after you plant them; all are attractive in bloom, while many have colorful berries and bright autumn foliage.

The big thing for lukewarm gardeners, though, is that a shrub border requires almost no care at all once it is happily established, and nothing very serious is going to happen to it if it should be neglected while the coho run is on. A surface mulch of leaves, peat moss, lawn mowings or sawdust will keep down weeds and eliminate the need for cultivating; all that really needs doing is a little occasional pruning to maintain a pleasing size and shape.

There are two schools of thought in the planning of a shrub border. You can "go for broke" by filling the whole bed with subjects which all bloom at the same time, giving one glorious display of color in the spring and nothing very much for the rest of the year. Or you can play it safe by mixing the spring, summer and fall-blooming kinds, including even a few which do their flowering in the dead of winter, thereby giving a bit of interest all year round, although without any lavish display at any one time.

If you like to live dangerously and plump for the vivid but short-lived splurge of color, the trick here is to select shrubs which will provide interesting contrasts in foliage, or architectural form, or even berried splendor in the long months when there are no blossoms.

Shrubs can also be used to fill almost every planting need. They are particularly effective for hiding or softening the harsh outlines of the house foundations. They may be planted individually, as ornamental specimens, to break up an expanse of lawn, and they can be arranged in an ornamental bed in much the same way as a perennial border — but without the labor of staking and tying and periodic lifting and dividing.

Use shrubs, too, to separate the vegetable plot from the recreation portion of the backyard. Plant shrubs — the sprawling kinds — on steep banks to prevent erosion, or as colorful, easy-to-manage informal hedges. They are excellent as screens to ensure privacy, and many kinds will supply sprays of bloom for cutting.

While the labor involved in subsequent upkeep and maintenance of a shrub garden is negligible, it does pay to exert yourself for once and do a very thorough job of soil preparation and planting, for the shrubs you plant this spring are a permanent investment, destined to be your garden companions for many years to come.

Planting and pruning instructions will follow in future columns, together with the names and descriptions of some easy doers among the flowering shrubs.

Art Buchwald

Nixon Odes for Mao

President Nixon is prepared for any emergency that might arise while he is in China. His staff has been working for months on every contingency the president might face.

I can now reveal that the president, after hearing that Mao Tse-tung writes poetry, is carrying poetry of his own in his briefcase to read to Mao when the occasion presents itself.

These are the poems that Nixon could spring on Mao Tse-tung at any time:

"If I must fly in a Chinese plane,
"Will Air Force One be far behind?"

★ ★ ★

"I stand at the Great Wall
"With Pat at my side.
"And as I breathe the centuries of history,
"The New Hampshire primary looks very small."
"There are no clouds in the sky,
"The wind is but a whisper in the trees,
"Lakes sparkle as birds sing,
"It's a good day to bomb Cambodia."

★ ★ ★

"The journey of a thousand miles
"Must begin with one single step.
"Unless you go to school
"And have to take a bus."

★ ★ ★

"Daybreak comes quietly,
"Sneaking up on the dark.
"The sun finally commands the earth.
"I hope Kissinger had a good night."
"A dog barks, an eagle cries.
"The birds take flight,
"The deer stand frightened.
"I told them Phase II would work."

★ ★ ★

"The streams rush down from the mountain
"Washing the rocks with blue.
"The woods are filled with buds
"As spring wipes the frost from her eyes.
"I wonder if it's too early in the year
"To call a football coach."

★ ★ ★

"I made this journey into yesterday
"Because I must think about tomorrow
"If I should trip or lose my way
"I'll deny it."

★ ★ ★

"When I look at the universe, I am nothing.
"When I look at a rose, I am nothing.
"When I look at a newborn baby, I am nothing.
"When I look at the ocean, I am nothing.
"When I look at the polls, I am 49 per cent."

★ ★ ★

"As the sun sets over the Yellow River
"And the moon rises in the China Sea,
"I reach to the stars with both hands
"Knowing I will be on American TV."

Sandy Plays Safe

MARILYN BECK

The Hollywood press corps will be zeroing in on **Sandy Duncan** and **Jack Molthen** as an adoring duo in coming weeks, as that tall and handsome guy escorts the famous cutie to a steady stream of filmland festivities — including the Oscars and the Emmies. But don't let anyone fool you that that "Funny Face" and Molthen are involved in a serious romantic romp. Jack is Sandy's manager and playing the role of inamorato while the really important guy in her life stays out of the limelight.

Her Mr. Important is a Los Angeles doctor and university professor she met at the time of her brain surgery last November. And, as Sandy wisely decided, "I don't want to subject him to all the publicity that's part of my job; to the frivolities of premieres and night-club openings and photographers snapping pictures of me at every filmland function.

"When **Tom** and I go out together, we're part of a different world, his world where, refreshingly, people discuss all those important issues that have nothing to do with show business!" As serious as the relationship obviously is with her "Dr Tom" (she asked that I not mention his last name), Sandy made it obvious she's in no hurry to remarry. Her divorce from **Bruce Scott** becomes final in April, but, said the level-headed young CBS star, "I look around at this town filled with actresses who've been married a half dozen times and it scares me! I'm going to take my time before I settle down again, until I'm darn certain I've found the guy I want to share life with when we're both in our 60s."

★ ★ ★

Asa Maynor, who divorced actor **Edd Byrnes** some years ago and gave up acting for an interior decorating career, is making her before-the-cameras comeback in Conquest of the Planet of the Apes, currently shooting at 20th. She portrays a society matron who cuts down expenses by using a trained chimpanzee as her housemaid. And that chimpanzee, would you believe, is being portrayed by **Natalie Trundy,** who happens to be producer **Arthur Jacobs'** wife. Asa told me that memorizing a script seems a cinch after some of the interior decorating assignments she's fulfilled. One of her most recent, a remodelling of the **George Hamilton** Beverly Hills home now owned by financier **Bernie Cornfeld.** Cornfeld, who resides in the spacious estate with his elderly mother, asked Asa to design and supervise construction of a dozen additional bedrooms — bringing the total to 24!

Sydney Harris

Thinking Aloud

The penalty for always trusting others may be occasional betrayal, but the penalty for never trusting others is certain decay; it is far better to lose something we have than something we are.

★ ★ ★

When a man lacks expert knowledge in a subject, he makes a virtue of his "common sense" — but common sense is worse than useless (and often dangerous) in dealing with uncommon pursuits.

★ ★ ★

Until the disinherited achieve a genuine vested interest in the goods of the community, no social system can be assured of stability without recourse to "official violence" from time to time — and in increasing severity, as greater expectations are rebuffed by greater force.

There is a sort of "magnetic attraction" between lovers; but just as often as not, it is simply the unconscious call of one neurosis crying for its mate, and time alone can tell if the attraction is based on real needs or self-punishing drives.

★ ★ ★

It is no extenuation for a wrongdoer to plead that he did no one a grievous injury; as John Donne pointed out, long ago, "The flea, though he kill none, does all the harm he can."

★ ★ ★

Why is "nude" artistic and "naked" indecent?

★ ★ ★

The trouble with so many "freedom" movements is that they tend to attract those who, once they have achieved freedom, have no compunction about enslaving others.

★ ★ ★

The long, adulatory obituaries on Gen. Sarnoff, head of RCA, left out the most trenchant observation he ever made: "The problem with competition is that it brings out the best in products and the worst in men."

★ ★ ★

To demand "only the facts" in a news story is as pointless as demanding "only the nutrition" in a meal — the journalist, like the cook, must process and flavor the basic ingredients he deals in, and the final product is enhanced and not debased.

★ ★ ★

Those who openly break the laws are often less "criminal" in their total effect on a society than those who simply "bend" the laws to their own purposes and special benefits; and "cracking down" on the former is a favorite way of diverting attention from the latter.

★ ★ ★

A bore may be suspicious of everything under the sun, but he never begins to suspect his own tediousness.

★ ★ ★

The chief charge against the God of the Puritans is that He has absolutely no sense of humor, which is surely a defect in an all-perfect Being.

★ ★ ★

The highest parental art is to rebuke effectively without wounding.

MEAT
B.C. GR
ROAS
CHIC
4-5 lb. average. Frozen. GRADE A lb.
TURKEY
TURKEY
CROSS
FRESH G
NEW ZE
FREE DotWest
MENUS & RECIPES
• FAMILY U
• LOW CAL
• QUESTIONS & TRICKS ON
VALLEY FARMS
FRENCH FRIES
GARIBALDI
Spaghetti
or Macaroni
DUTCH OVEN
CRISPY CRACKERS
QUAKER
MUFFETS
CEREAL
OLD TYME
TABLE SYRUP
SANI FLUSH
BOWL CLEANER
BOSTON
CORNED BEEF LOAF
LISTERI
BROMO
Schick

siest

can also be used to fill al-
y planting need. They are
y effective for hiding or sof-
harsh outlines of the house
s. They may be planted indi-
s ornamental specimens, to
n expanse of lawn, and they
ranged in an ornamental bed
he same way as a perennial
but without the labor of stak-
ring and periodic lifting and

ubs, too, to separate the veg-
from the recreation portion
ckyard. Plant shrubs — the
kinds — on steep banks to
osion, or as colorful, easy-to-
formal hedges. They are ex-
screens to ensure privacy.
kinds will supply sprays of
cutting.

he labor involved in subse-
keep and maintenance of a
den is negligible, it does pay
ourself for once and do a very
job of soil preparation and
or the shrubs you plant this
e a permanent investment,
be your garden companions
years to come.

g and pruning instructions
in future columns, together
names and descriptions of
doers among the flowering

r Mao

"If I should trip or lose my way
"I'll deny it."

★ ★ ★

"When I look at the universe, I am nothing.
"When I look at a rose, I am nothing.
"When I look at a newborn baby, I am nothing.
"When I look at the ocean, I am nothing.
"When I look at the polls, I am 49 per cent."

★ ★ ★

"As the sun sets over the Yellow River
"And the moon rises in the China Sea,
"I reach to the stars with both hands
"Knowing I will be on American TV."

MARILYN BECK

es final in April, but, said the
"I look around at this town
en married a half dozen times
o take my time before I settle
tain I've found the guy I want
oth in our 60s."

★ ★

actor **Edd Byrnes** some years
interior decorating career, is
s comeback in Conquest of the
shooting at 20th. She portrays a
expenses by using a trained
t. And that chimpanzee, would
d by **Natalie Trundy**, who hap-
Jacobs' wife, Asa told me that
cinch after some of the interior
fulfilled. One of her most re-
George Hamilton Beverly Hills
Bernie Cornfeld. Cornfeld, who
with his elderly mother, asked
construction of a dozen addi-
e total to 24!

loud

in their total effect on a society than those who simply "bend" the laws to their own purposes and special benefits; and "cracking down" on the former is a favorite way of diverting attention from the latter.

★ ★ ★

A bore may be suspicious of everything under the sun, but he never begins to suspect his own tediousness.

★ ★ ★

The chief charge against the God of the Puritans is that He has absolutely no sense of humor, which is surely a defect in an all-perfect Being.

★ ★ ★

The highest parental art is to rebuke effectively without wounding.

MEAT MAKES THE MEAL

B.C. GROWN
ROASTING CHICKEN
4-5 lb. average. Frozen. GRADE A lb. **59c**

CHUCK OR ROUND BONE POT ROAST
CANADA CHOICE, CANADA GOOD lb. **79c**

TURKEY HINDQUARTERS Cryovac Frozen lb. **39c**
TURKEY WINGS Tray Pack Frozen lb. **29c**
CROSS RIB ROAST Value Check'd lb. **99c**
FRESH GROUND BEEF lb. **69c**
NEW ZEALAND LAMB Shoulders, Square Cut lb. **49c**

FREE DotWest FOOD CONSULTING SERVICE BOX 4900 VANCOUVER 1
MENUS & RECIPES • FAMILY USE • ENTERTAINING • LOW CALORIE • QUANTITY COOKING • QUESTIONS & TRICKS ON COOKING • SPICE CHARTS

Short Ribs For braising lb. **59¢**
Spareribs From young Island Porkers lb. **79¢**
Sausage Northstar skinless, 1-lb. pkg. 2 for **89¢**
Bar-B-Q Franks lb. **59¢**

VALLEY FARMS **FRENCH FRIES** 3 2-lb. bags **1.00**
RHODES—FROZEN **BREAD DOUGH** 10 loaves **1.49**
GARIBALDI **Spaghetti or Macaroni** 2 2-lb. pkgs. **89c**
HUNTS **TOMATO PASTE** 4 5½-oz. tins **69c**
DUTCH OVEN **CRISPY CRACKERS** 1 lb. pkg. **35c**
LADY SCOTT 200's **FACIAL TISSUE** 3 pkgs. **1.00**
QUAKER **MUFFETS CEREAL** 2 16-oz. pkgs. **89c**
ZEE **Wax Paper Refills** 3 100' rolls **1.00**
OLD TYME **TABLE SYRUP** 16-oz. bottle **39c**
MALKIN'S FANCY **PEAS** Assorted, Size 5 14-oz. tins **1.00**
SANI FLUSH **BOWL CLEANER** 34-oz. **49c**
NEILSON'S **Chocolate Bars** Reg. 25c bar. Special 4-bar assortment **89c**
BOSTON **CORNED BEEF LOAF** 12-oz. tin **59c**
SCOTT **CONFIDETS** 12s **55c**

HEALTH AND BEAUTY AIDS

LISTERINE Bonus pack, 15-oz. **99c**
BROMO SELTZER Regular Size **59c**
Schick Injector Blades with free razor **79c**

NABOB **COFFEE** Reg. or Fine. 1-lb. pkg. **89c**
ZEE BATHROOM **TISSUE** 4-roll pack **59c**
JELLY POWDERS **JELL-O** Assorted Flavours 3-oz. pkg., ea. **10c**
GARDEN GATE **ORANGE JUICE** from concentrate 48-oz. Tin **49c**
AYLMER **SOUPS** Veg., Beef, Crm. Chicken, Chic. Noodle, Chic. Rice, Crm. Mushroom 6 10-oz. tins **1.00**
MALKIN'S FANCY **PINEAPPLE** Sliced, Crushed Tidbits 4 14-oz. tins **1.00**
SHORTENING **CRISCO** 2 1-lb. pkgs. **89c**
SEALORD **BROKEN SHRIMP** 2 5-oz. tins **89c**
ZEE **PAPER TOWELS** 2-roll pack **59c**
AYLMER FANCY **CREAM CORN** 5 14-oz. tins **1.00**

Fresh for Flavor

CALIFORNIA FANCY **NAVEL ORANGES** 7 lbs. **1.00**
CABBAGE lb. **15c**
BROCCOLI lb. **29c**
IDAHO, CANADA No. 1 **POTATOES** Cello Bag 10 lbs. **69c**

Prices Effective Tues., Feb. 22 to Sat., Feb. 26
We Reserve the Right to Limit Quantities

SHOP-EASY A CANADIAN COMPANY
Westfair Affiliate

386-2121

CLASSIFIED ADVERTISING

386-2121

Vancouver Island's Largest Shopping Centre in Print

TELEPHONES AFTER-HOURS
11:30 p.m. to 7 a.m.
Editorials, 383-4509
383-8309
Sports, 383-7000
Circulation, 383-0725

BOX REPLIES
All replies to private box numbers available from 8:00 a.m. to 6:00 p.m. Monday to Friday inclusive.
Victoria Press Box numbers available on request. Charge $1.50.

OFFICE HOURS
Classified Counter, 8:00 a.m. to 6:00 p.m. Business Office, 9:00 a.m. to 5:30 p.m. Monday to Friday inclusive.

* * *

OFFICE CLOSED SATURDAY

* * *

TELEPHONE HOURS
8:00 a.m. to 8:00 p.m. Monday to Saturday inclusive.

* * *

CLASSIFIED COPY DEADLINES
Regular classified advertisements may be placed at the counter, 8 a.m. to 5:00 p.m. on the day prior to publication, Monday to Friday inclusive. By telephone, 8:00 a.m. to 5:00 p.m. Monday to Saturday inclusive.
All classified semi-display copy must be in the possession of Victoria Press Ltd., 2631 Douglas Street, by 4:00 p.m. on the day prior to publication, with the exception of that copy for Sunday Colonist must be in by 4:00 p.m. Friday.

FULL COVERAGE CLASSIFIED RATES

REGULAR CLASSIFIED LOCAL RATE
One day, 9c per word per day.
Three consecutive days, 8c per word per day.
Six consecutive days, 7c per word per day.
1 6-pt. heading or white space allowed to be charged at 5 words.
Minimum advertisement 10 words and $1.00.
Each initial, sign, group of figures and abbreviation counts as one word.

SEMI-DISPLAY LOCAL RATE
Ads requiring a style other than that mentioned above will be charged by the measured agate line (14 agate lines equal 1-inch).
One day, 40c per line, $5.60 inch.
Three consecutive days, 35c per line, $4.90 inch.
Six consecutive days, 30c per line, $4.20 inch.

NATIONAL RATE AND OUT-OF-PROVINCE RATE
Regular classified, 10c per word per day.
Semi-display, 43c per line per day, plus 10% if both type sizes are used.

Birth Notices, $2.00 per insertion for standard message of 30 words or less. 8c each additional word or initial.
In Memoriam notices, Cards of Thanks, Death and Funeral Notices, not exceeding 12 lines, $3.50 first insertion and $2.65 subsequent insertions. Each additional line, 35c daily.
Births, Deaths, In Memoriam Notices, Cards of Thanks, Personals not accepted by telephone.
Single paper rates on request.

SUBSCRIPTION RATES
Wherever carrier service is maintained, $3.00 per month.
By mail: Canada, $3.50 per month, $10.00 per three months, $39.00 per year. United States, $4.00 per month. Sunday only: Canada, 25c per copy, $13.00 per year. United States, 30c per copy, $15.60 per year. Commonwealth and foreign rates upon request.
Mail subscriptions are payable in advance.
Authorized as second-class mail, Post Office Department, Ottawa.
Member Audit Bureau of Circulations.

TERMS OF PUBLICATIONS
The Victoria Press Ltd. shall not be liable for non-insertion of any advertisement beyond the amount paid for such advertisement.
In the event of an error occurring the liability of Victoria Press Ltd. shall not exceed the charge for the space actually occupied by the item in question.
All claims on error in publication shall be made within 12 hours thereafter and if not made shall not be considered. No claim will be allowed for more than one incorrect insertion nor for errors not affecting the value of the advertisement.
All estimates of cost are approximate. Advertisers will be charged with space actually used.
All advertising copy will be subject to the approval of the Victoria Press Ltd., who reserve the right in its sole discretion to classify, reject or insert copy furnished.
Advertisements must comply with the British Columbia Human Rights Act which prohibits any advertising that discriminates against any person because of his race, religion, sex, color, nationality, ancestry or place of origin, or because his age is between 44 and 65 years, unless the condition is justified by a bona fide requirement for the work involved.
While every endeavor will be made to forward replies to box numbers to the advertiser as soon as possible, we accept no liability in respect of loss or damage alleged to arise through either failure or delay in forwarding such replies, however caused, whether by negligence or otherwise.

CIRCULATION REPRESENTATIVES
Duncan, Chemainus, P. J. Rogers 746-6181
Lake Cowichan, P. Edwards 749-6771
Pt. Alberni, Mrs. A. Nilson 723-8312
Nanaimo, R. Lakey SK 3-2766

United States Representatives
MATHEWS, SHANNO AND CULLEN, INC.
New York, Boston, Chicago, Detroit, Philadelphia, Pittsburgh, Cleveland, Syracuse, Charlotte, Atlanta, Cincinnati.

DUNCAN BUREAU
262 Station Street (Hamilton Electric Building). Office and telephone hours, 1 p.m. to 5 p.m. Monday to Friday, inclusive.
PHONE DUNCAN 746-6181

CLASSIFIED SERVICE FOR DUNCAN COWICHAN VALLEY CHEMAINUS RESIDENTS
Classified Ads phoned in to our Duncan office before 3:30 p.m. will appear in the following day's papers
746-6181

PHONE DIRECT **386-2121** TO PLACE YOUR CLASSIFIED AD

1 BIRTHS

ALLISON — born to Mr. and Mrs. Harvey Allison, 214 - 122 Menzies Street, at Royal Jubilee on February 16, 1972, a girl, 9 pounds 5 ounces, a baby sister for Tannis Marie.

JURY — born to Mr. and Mrs. Reg Jury, 271 Cadillac Avenue, Victoria, B.C., at Royal Jubilee Hospital on February 19, 1972, a daughter, Kathy Tracy 8 lbs. 14 ozs.; a sister for Teresa and Brad. Many thanks to Dr. J. Fiddess and Maternity Staff.

CAMPBELL — born to Mr. and Mrs. J. D. Campbell, 774 Snowdrop Avenue, Victoria, at Royal Jubilee on February 16, 1972, a daughter, Heather Morag.

MARTIN—Born to Mr. and Mrs. Douglas Martin (nee Barclay) at St. Joseph's Hospital, on February 20, 1972, a son, Eric Robert, 9 lbs. A brother for Patty.

PENGELLY — Mr. and Mrs. Thomas Pengelly (nee Weatherdon) of 5687 Lakeview Crescent, Nanaimo, are proud to announce the birth of their son, Craig Edward, 6 lbs., on Sunday, February 13; a brother for Robert.

SMITH — born to Mr. and Mrs. John W. Smith, 195 Olive Street, at St. Joseph's on February 1st, 1972, a girl, Rachel Margaret, (nee McLean), insured.

CLASSIFICATION INDEX

VITAL STATISTICS
1 Births
8 Card of Thanks
5 Deaths and Funerals
10 Funeral Directors
9 In Memoriams

NOTICES
14 Announcements
16 Catering, Banquets and Reception Rooms
15 Coming Events and Meetings
20 Lost and Found
11 Monuments
18 Places to Visit
17 Restaurants

EMPLOYMENT
25 Female Help Wanted
21 Male Help Wanted
25 Male or Female Help Wanted
30 Situations Wanted Female
29 Situations Wanted Male
31 Situations Wanted Male or Female
27 Teachers Wanted

BUSINESS SERVICES AND DIRECTORY
36 Business Services and Directory

PERSONAL SERVICES
33 Bands, Musicians and Orchestras
40 Business Personals
43 Dancing
42 Education
71 Music Teachers
39 Personals
32 Trade Schools
38 Travel

MERCHANDISING
83 Aircraft
117 Antiques
78 Bicycles
80 Boats and Marine
65 Building Supplies
93 Cameras, Supplies and Photo Finishing
127 Chicks, Poultry, Hatching Eggs, Supplies
135 Farm Implements
119 Florists
60 Fuel
97 Furniture
120 Garden Supplies
99 Groceries, Meat and Produce
130 Heavy Equipment and Machinery
128 Livestock, Supplies and Events
110 Miscellaneous for Sale
100 Miscellaneous Wanted
109 Miscellaneous to Rent
77 Motorcycles
70 Musical Instruments
125 Pets and Supplies
96 Ranges, Stoves and Furnaces
92 Sporting Goods
115 Swaps
63 Timber
98 TV, Stereo, Radio Sales and Service
112 Wanted to Rent, Miscellaneous

AUTOMOTIVE
164 Auto Body Work and Painting
162 Auto Repairs, Service and Towing
168 Campers and Trailers
166 Cars and Trucks Wanted
150 Cars for Sale
151 Foreign, Import and Sports Cars
169 Mobile Homes and Parks
149 New Car Directory
160 Parts, Accessories
158 Tires
154 Trucks and Buses
156 U-Drive and Auto Washing

ACCOMODATION
185 Convalescent and Rest Homes
175 Hotels
178 Summer Resorts
181 Tourist Accomodation

RENTAL
201 Apartments to Rent, Furnished
200 Apartments to Rent, Unfurnished
203 Apartments Wanted
206 Duplexes to Rent
207 Duplexes Wanted to Rent
202 Furniture to Rent
215 Halls, Warehouses, Stores and Offices to Rent
197 Housekeeping Rooms to Rent
199 Housekeeping Rooms Wanted
211 Houses to Rent, Furnished
210 Houses to Rent, Unfurnished
212 Houses Wanted to Rent
190 Room and Board
191 Room and Board Wanted
193 Rooms to Rent
194 Rooms Wanted

FINANCIAL
155 Automobile Financing and Insurance
233 Mortgage Loans and Insurance
234 Mortgages for Sale
230 Personal Loans and Insurance
235 Wanted to Borrow

REAL ESTATE
280 Acreage for Sale and Wanted
240 Business Opportunities
241 Business Opportunities Wanted
300 Churches
247 Commercial or Industrial Properties
258 Condominiums and Townhouses
253 Country Homes and Properties
270 Exchange Real Estate
290 Farms for Sale and Wanted
263 Garages for Sale, Rent, Wanted
293 Gulf Islands Properties
250 Houses for Sale
265 Houses Wanted to Buy
295 Listings Cancelled
268 Listings Wanted
271 Lots for Sale
294 Mainland and Out of Province Properties
273 Property for Sale
274 Property Wanted
244 Revenue Property
245 Revenue Properties Wanted
285 Up-Island Properties
256 Waterfront Properties

NOTICE OF COPYRIGHT
Full, complete and sole copyright in any advertisement produced by Victoria Press Ltd. is vested in, and belongs to, Victoria Press Ltd.; provided, however, that copyright IN THAT PART AND THAT PART ONLY of any such advertisement consisting of illustrations, borders, signatures or similar components which is, or are, supplied to Victoria Press Ltd. by the advertiser in the form of engravings, matrices, casts, etc., and incorporated in said advertisement shall remain in and belongs to the advertiser.

5 DEATHS AND FUNERALS

BIRD—At home, 1274 Topaz Street, Victoria, B.C., on Feb. 20, 1972, Eva Bird, age 94 years. Born in London, England, and a resident of this province for 75 years. She leaves one sister, Mrs. Nellie Grintin, Bellingham, Washington; a niece, Mrs. J. R. Stacey, Victoria, B.C., and many nieces and nephews in the interior of B.C.
Funeral services will be held from Schoening's Funeral Home, Kamloops, B.C., on Friday, February 25, 1972, at 1:30 p.m., with the Rev. Jack Horricks of Kamloops United Church officiating. Interment in Hillside Cemetery, Kamloops, B.C. Thomson and Irving Funeral Directors of Victoria in charge of arrangements.

BURROWS—In Sidney, B.C. on February 20, 1972, Mr. Charles William Burrows, aged 58 years. Born in Birmingham, England, and a resident of Sidney for the past 27 years, late residence 9245 East Saanich Road. He leaves his loving wife, Gladys, at home; son Cliff, Vancouver, B.C.; daughter, Mrs. J. (Bonnie) McKenzie, of Duncan, B.C.; 2 grandchildren; sisters, Mrs. Olive Szoke, Hardisty, Alberta and Mrs. Annie Shaw, Wanham, Alberta. Mr. Burrows served during the Second World War and was a member of the Knights of Pythias Victory Lodge No. 63, Sidney, B.C.
Service will be held in the Sands Funeral Chapel of Roses on Wednesday, February 23, 1972, at 1:00 p.m. Rev. R. H. Pratt officiating. Cremation. (Flowers gratefully declined.)

CHANG—In Victoria, B.C., on February 17, 1972, Chang Tin (Robert), age 53 years. Born in Canton, China, and had been a resident of Victoria for the past 5 years, residing at 817 Walker Street. Survived by his wife, Chee Fong Chang, at home; sons, Philip, Vancouver, B.C., Edward and Stephen, Victoria, B.C.; daughters, Marlene and Maureen, Victoria, B.C.; his mother in Trinidad; brothers and sisters.
Service will be held in The Sands Mortuary Limited "Memorial Chapel of Chimes" on Tuesday, February 22, 1972, at 3:00 p.m., Rev. Father N. J. McNamara officiating. Interment in Royal Oak Burial Park.

COLPITTS—In Victoria, on Saturday, February 19, 1972, Mr. Robert Clifton Colpitts, of 8645 East Saanich Rd., aged 70 years, born in Seattle, Washington, and a resident of Victoria for the past 50 years. Survived by his loving wife Doris; one son, Clifton Harold, of New York City; one sister, Mrs. H. S. Hurn, of Victoria; also a number of nieces and nephews.
PRIVATE funeral service in the Royal Oak Crematorium Chapel. (Flowers gratefully declined.) McCall Bros. Funeral Directors in charge of arrangements.

COOPER—Suddenly in Victoria, B.C. on February 21, 1972, Mrs. Audrey Hamilton Cooper, aged 68 years, born in Meepawa, Manitoba and a resident of Colwood, B.C. for the past 4 and a half years, late residence, 3053 Glen Manor Place; formerly of Sedgewick, Alberta for 20 years. She leaves her husband, Ralph, at home, sons, Ralph, Edmonton, Alberta and Bill, Calgary, Alberta and her brother, Perry Hamilton, Vancouver, B.C. Mrs. Cooper was a graduate of the University of Alberta and a member of Pi Beta Phi Sorority.
Service will be held in the Sands Funeral Chapel of Heather, Colwood, B.C. on Wednesday, February 23, 1972, at 3 p.m. Rev. Harry R. Pike officiating. Cremation. Flowers gratefully declined. (Those so desiring may contribute to the Heart Fund, 620 View Street, Victoria, B.C.)

EAMES—In Victoria, B.C. on February 20, 1972, Mrs. Sarah Elizabeth Catherine (Sadie) Eames, aged 74 years, born in Selkirk, Manitoba and a resident of Sidney, B.C. for the past 6 years, late residence, 9655 First St. She leaves her sons, Albert George Eames, Selkirk, Man. and Howie Eames, Victoria, B.C.; daughter, Mrs. W. C. (Margaret) Russell, Victoria, B.C., Mrs. W. (Muriel) Senkow, Grand Rapids, Manitoba and Mrs. A. (Sadie) Grossi, Sidney, B.C.; 19 grandchildren; 6 great grandchildren; brother, Douglas Doherty, Winnipeg, Man. Mrs. Eames was a member of the Lord Selkirk Settlers Association, Selkirk, Man., a member of the Silver Threads and Branch No. 25, O.A.P., Sidney, B.C.
Service will be held in the Sands Funeral Chapel of Roses, Sidney, B.C. on Thursday, February 24, 1972, at 10:30 a.m. Rev. R. H. Pratt officiating. Cremation. Flowers gratefully declined. (Those so desiring may contribute to the Heart Fund, 620 View St., Victoria, B.C.)

FENTIMAN—At Victoria, B.C., on Feb. 18, 1972, Margaret Mabel Fentiman, age 88 years. Born in Scotland and a resident here for over 30 years.
Private service in HAYWARD'S CHAPEL. Cremation.

FRAMPTON—At Private Hospital in Victoria on February 19, 1972, Mr. Wilfred John Frampton aged 88 years formerly of 1 Maddock Ave., born in England and a resident of this city for the past 61 years. He is survived by one son Jack of Victoria and one daughter, Mrs. H. (Gwen) Pearce of Victoria; 2 grandchildren, Gordon and Dianne; 2 sisters, Mrs. A. Lee and Mrs. T. Darling of Sidney. He was employed in the Automobile business for 40 years.
PRIVATE service in McCall Bros. FAMILY CHAPEL on Thursday, Feb. 24, at 3:30 p.m. with the Rev. Canon R. Willis officiating. Cremation (Flowers gratefully declined).

HADDOCK — Suddenly in Victoria on February 19, 1972, Mr. John Courtney Haddock, aged 65 years, Survived by his loving wife, Blanche, and two sons, William Courtney of Vancouver and James Darcy of Victoria; one daughter, Mrs. Claire Boak of Vancouver; four grandsons; his mother, Mrs. W. E. Haddock of Beach Grove, B.C.; one brother, Bruce of Vancouver, and two sisters, Mrs. A. Kinsey of Penticton and Mrs. L. Ayers of Seattle.
Funeral service in Metropolitan United Church, Pandora and Quadra, on Wed., Feb. 23, at 2:00 p.m., with the Rev. E. Laura Butler and the Very Rev. Brian Whitlow officiating. Followed by cremation. (Flowers gratefully declined. If desired, friends may contribute to the Heart Fund, 620 View St.) McCall Bros. Funeral Directors in charge of arrangements.

HALL — On February 20, 1972, in Victoria, Mrs. Alice Maud Maria Hall formerly of Moose Jaw and Swift Current, Sask., of 1522 Fell St. Widow of Arthur Hall, she leaves her son Vincent of Winnipeg; three grandchildren and one great-grandchild.
Service in McCall Bros. FAMILY CHAPEL, on Wednesday, February 23, at 3:30 p.m. with the Rev. J. Rae Allan officiating. Interment at Royal Oak Burial Park.

HAYES — In Victoria, B.C., on February 19, 1972, Mr. Alfred William Edward Hayes aged 86 years, born in St. Francois Xavier, Manitoba, a resident of this city for the past 25 years. He is survived by one son John R. of Victoria; one daughter, Mrs. J. (Elizabeth) Bunting of Victoria; five grandchildren; four great-grandchildren.
Funeral service in McCall Bros. Chapel, Johnson and Vancouver Streets, on Thursday, February 24, at 3:30 p.m. with the Rev. P. Atkinson officiating. Cremation. (Flowers gratefully declined. Donations, if desired, may be made to the Cancer Society, 857 Caledonia Ave.)

5 DEATHS AND FUNERALS

HAYWOOD — At Queen Victoria General Hospital on February 21, 1972, Mrs. Evelyn Theresa Haywood aged 73 years, born in Portsmouth, England, and resident here since 1944, formerly of Lashburn, Sask. She leaves her husband Arthur; daughter, Mrs. A. (Marjorie) Cooper of Kirkland, Quebec; son Leslie of Deep River, Ont.; five grandchildren and one great-grandchild; two sisters, Lucy and Margaret; three brothers, Fred, Bob and Sid Castle.
PRIVATE Service in McCall Bros. FAMILY CHAPEL, on Tuesday, February 22, at 1:00 p.m. with the Rev. Canon R. Willis officiating, followed by cremation. (Flowers gratefully declined.)

HENSLOWE — Edward L. in his 95th year, born in Bridport, Dorset, England, and a resident of Canada since 1896. He leaves his wife Mrs. Nora Henslowe, one daughter, Mrs. S. Chaffey (Joyce), one son John Leonard, two grandchildren, and great-grandchildren.
Private cremation. Arrangements through the Memorial Society of B.C. and First Memorial Services Ltd.

HULL — At the Royal Jubilee Hospital on February 20, 1972, Mr. Audrey Ronald Hull, aged 60 years of 901 Lakeview Ave., born in Calgary, Alberta and a resident of Saanich for the past 59 years. He is survived by his beloved wife Helen; son Albert and daughter-in-law Judy of Surrey, B.C. and son Garry and daughter-in-law Marlene of Victoria; his daughters, Diane and son-in-law Kenneth Felker, Victoria, Lucille and son-in-law Alex Turner, Qualicum Beach and Elsie at Whitehorse, 9 grandchildren; his father, Mr. Albert Hull, Victoria and two aunts, Miss Jessie Hull and Mrs. Gladys Harris of Victoria.
Service in McCall Bros. Chapel, Johnson and Vancouver Streets on Thursday, Feb. 24, at 1:15 p.m. with the Rev. D. Stiven officiating. Cremation. (Flowers gratefully declined. Donations if desired, may be made to the Cancer Fund, 857 Caledonia Ave.)

LEES — In Victoria, B.C. on February 20, 1972, Mrs. Gladys Naomi Lees, widow of Rev. Dr. Mortimer Walker Lees; in her 83rd year, born in England and a resident of Victoria for the past 19 years, late residence, Suite 36, 450 Dallas Rd. She leaves her sons, Arthur G. Lees, Delta, B.C. and William J. Lees, Surrey, B.C.; her daughter, Mrs. F. F. (Laura Helen) Wright, Courtenay, B.C. and 12 grandchildren.
Service will be held in the Metropolitan United Church on Thursday, February 24, 1972, at 1:00 p.m. Rev. Dr. A. E. King officiating. Cremation. Arrangements by the Sands Mortuary Limited.

LOCKE—In Victoria, on February 18, 1972, Lt. Commander Maurice Martin Locke (rtd.), of 982 Darwin Rd., aged 56 years, born in Redcliffe, Alberta, and a resident of Victoria for the past 26 years. He is survived by his loving wife Mary, at the residence; 3 sons, Randall, Trevor and Gregory, all of Victoria; 1 daughter, Mrs. R. (Jennifer) Laak, of Victoria; one grandson, Matthew; 3 brothers, Lorne, of Seattle, Lloyd, of Winnipeg, and Eldon, of Toronto; 1 sister, Mrs. W. (Daisy) Smith, of Winnipeg. He served in the R.C.N. for 27 years. He was a member of the Institute of Marine Engineers, and was in the B.C.S.S. for 5 years as chief engineer.
Service in McCall Bros. Chapel, Johnson and Vancouver Sts., on Wed., Feb. 23, at 1:00 p.m., with Chaplain H. Mortimer officiating. Cremation. (Flowers gratefully declined.)

NOAKES — Arthur O. in Victoria on February 20, 1972, born in London, England on February 26, 1883 and resident of Victoria for 65 years. Predeceased by his wife Winnifred, he leaves his sons and daughters, Beryl (Mrs. D. W. Creighton), Ken and Rosemary (Mrs. N. Brown) of Vancouver, Irene "Rene" (Mrs. J. R. Brown) of Willowdale, Ont., Mary (Mrs. L. Pack) in Portland, Oregon, Ron, Len and Hugh of Victoria; 17 grandchildren and 6 great-grandchildren. He was a life member of the Corporation of B.C. Land Surveyors and was active in the development of Victoria from the boom years of 1910-12 until his retirement in 1965.
Service in McCall Bros. Chapel, Johnson and Vancouver Streets on Wednesday, February 23, at 10:15 a.m. with the Rev. Cannon S. J. Wickens officiating. Interment at Royal Oak Burial Park. (Flowers gratefully declined. Donations, if desired, may be made to the Cancer Clinic, 857 Caledonia Ave.)

ROE—Georgina (Mrs.), passed away at Queen Victoria Hospital, Feb. 19, 1972. Born in Debert, N.S., and a resident here for 21 years. Predeceased by her husband William James, in 1938, a son, Allen Robertson, 1927, and daughter, Anne Letitia, in 1947. Survived by her daughters, Mrs. H. L. (Georgina) Gonnason, Mrs. M. R. (Noreen) Davis, Penticton; son, J. Clifford Roe, Canora, Sask., and 8 grandchildren; sisters, Mrs. A. R. Bomford, Victoria, Mrs. C. McCully, Debert, N.S., Mrs. S. Wetherby, Belmont, N.S., brothers, Mr. L. Slack, Debert, Mr. E. Slack, Madawaska, Maine; nieces and nephews.
Private memorial services, Rev. A. Calder officiating. Cremation. Flowers gratefully declined. Arrangements through the Memorial Society of B.C. and First Memorial Services Ltd.

SHAW—In Victoria, on Saturday, February 19, 1972, Mr. George Murray Shaw, of Ste. 11—941 Fairfield Rd., a resident of Victoria for the past 8 years, formerly of Saskatoon, Sask. Survived by his loving wife Agnes; one step-daughter, Mrs. Eileen Benson, of Saskatoon; one granddaughter, Margaret Lynn Fox, of Alberta; one brother, Bernard, of Winnipeg, Manitoba.
PRIVATE service at McCall Bros. FAMILY CHAPEL, followed by cremation. (Flowers gratefully declined.)

WALLACE — In Victoria, B.C., on February 18, 1972, Mrs. Gwladys Wallace, of 3175 Beach drive, aged 71 years, born in London, England, and a resident of this city for the past 26 years. She is survived by her husband, Hubert A. at the residence; two sons, John Alfred of Victoria and Stuart Hubert of Vancouver; one daughter, Mrs. Eric (Shirley) Charman of Victoria; 13 grandchildren; one sister, Mrs. Ronald T. Jackson of Vancouver.
Funeral service will be held in St. George the Martyr Church, 3909 St. George's Lane, Cadboro Bay, on Tuesday, February 22, at 3:00 p.m., with the Rev. Canon C. P. Bishop officiating, followed by cremation. McCall Bros. Funeral Directors Ltd. in charge of arrangements.

WHAN — Suddenly on February 19 at Duncan B.C., Mr. John Walter Whan, beloved husband of Grace Whan of 177 First Street, Duncan, aged 69 years. Born in Belle Ewart, Ontario, Mr. Whan had been a resident of Duncan for the past 58 years. He is survived by his wife, Grace and two daughters, Mrs. Norman Smith (Jacqueline) of Victoria and Mrs. Robert Sherman (Karolyn) of Duncan, two grandchildren.
Funeral services will be held on Wednesday February 23, 3:00 p.m. in Hirst Funeral Chapel with the Rev. Reed officiating, to be followed by cremation. (Flowers are gratefully declined). Hirst Funeral Chapel in care of arrangements.

9 IN MEMORIAM

BUSE—In loving memory of Joyce Buse, who passed away February 22, 1963.
Not just today, but every day,
In silence we remember.
—Sadly missed by her mother, sisters and brother.

9 IN MEMORIAM

DUNN—Arthur T.
I missed last year old buddy
While trying to forget,
But in my mind I often find
I am thinking of you yet,
So rest in peace my one true friend
My son now bears your name,
If all goes well I'll write next year
With you my thoughts remain.
—Duke.

HEWITSON—In loving memory of Annie Hewitson, who passed away February 22, 1967. Dearly loved and fondly remembered by Edith, Jennie, Tom and families.

ROWE — In Victoria, B.C., February 14, 1972, "Jane" aged 82. Born in Kent, England.
There is nothing ever lost or eternally neglected
For everything that the "creator" made is always resurrected.
—Lovingly missed Hilda, Will, Robi, Ray and children.

10 FUNERAL DIRECTORS

WE CARE
Four Chapels Dedicated to Service. Sensible Prices.

SANDS MORTUARY LTD.
'Memorial Chapel of Chimes' 1803 Quadra, Victoria, B.C.
388-5155 - 388-5156 - 383-7511

SANDS
"CHAPEL OF ROSES"
9838 Fourth St., Sidney, B.C
656-2932

WESTWOOD
"CHAPEL OF FLOWERS"
(SANDS)
No. 1, Newcastle Ave.,
Nanaimo, B.C. - 753-2032

SANDS
"CHAPEL OF HEATHER"
317 Goldstream Ave.,
Colwood, B.C. -478-3821

Independent, Family Owned and Controlled. Sands since 1912.

McCALL BROS.
Funeral Chapels
1400 Vancouver Street
385-4465 — 385-4466 — 385-4467
Recommended by so many to relatives and friends . . . the Name is Assurance.

PRIVATE SERVICES
COPPITTS, Mr. Robert Clifton ROYAL OAK CREMATORIUM CHAPEL
SHAW, Mr. George FAMILY CHAPEL

TUESDAY
WALLACE, Mrs. Gwladys 3:00 p.m.—ST. GEORGE THE MARTYR CHURCH
SCOTT, Mrs. Laura 3:00 p.m.—FLORAL CHAPEL

WEDNESDAY
LOCKE, Lt. Commander Maurice 1:00 p.m.—FLORAL CHAPEL
HADDOCK, Mr. John Courtney 2:00 p.m.—METROPOLITAN UNITED CHURCH

TO BE ANNOUNCED
CHAPPLE, Mr. William E.
FRAMPTON, Mr. Wilfred
HAYES, Mr. Alfred W. E.
HAYWOOD, Mrs. Evelyn T.

THOMSON & IRVING
Funeral Chapel
Est. 1906 — Formerly of Winnipeg
A Dignified and Understanding Service at Moderate Cost
PRE-NEED AT NEED
SHIPMENTS
1625 Quadra St. Phone 384-2612

CHAPLIN'S
FUNERAL CHAPEL
1155 Fort Street
Independently owned and operated. Offering dignified funeral service within the means of all.
384-5512 384-8626

HAYWARD'S CHAPEL
Ready to carry out the family's wishes, quietly, sympathetically, with efficiency and dignity.
386-3505
734 Broughton St.
A. W. FRANCIS, OWNER-MGR.

FIRST MEMORIAL SERVICE
Undertakers for the Memorial Society of B.C. — 384-7041

11 MONUMENTAL

STEWART MONUMENTAL Works Ltd.
ESTABLISHED 1896
Memorial of Distinction
Marble fireplace and tabletops
1403 May St. 384-3452

MORTIMER'S MONUMENTS
ESTABLISHED 1877
"The Finest in Craftsmanship"
633 DAVID ST. 383-6421

14 ANNOUNCEMENTS

DRAW WINNERS ON ESQUIMALT Minor Hockey Night, January 29th were: 1st — Mrs. Kirkham, 816 Hutchison; 2nd — M. Hardy, 114 - 1184 Esquimalt Road and 3rd — B. Carpenter, 654 Griffiths Street.

15 COMING EVENTS and MEETINGS

EVENING OPTIMIST BINGO
TUESDAY — 7:30
Club Tango, 1037 View St. (at Cook)
Limited free parking, east side of building. Minimum payoff $20 per game, 20th game $200. 19 good neighbor games. 5 cards for $2. 10 door prizes $3 each.

NAVY LEAGUE BINGO
Support Sea Cadets and Wrenettes
DOMINION HALL
802 ESQUIMALT RD.
EVERY WEDNESDAY
7:30 .M.
FREE ADMISSION 20 GAMES
5c A CARD PER GAME
20th GAME FULL HOUSE
A room for 2 on a Saturday night and buffet in Empress Room courtesy of the Empress Hotel.

PARISH BINGO
Parish Hall, Langford
758 GOLDSTREAM AVE.
TUESDAY — 8 P.M.
15 GAMES
Free Admission 5c card
Minimum Prize $25
7th Game — $50
One Final Game
FULL Card
$100 Prize

RUMMAGE SALE — SATURDAY, Feb. 26th, Kirk Hall, 1:30 p.m.-3:30 p.m., by Women's Association of St. Andrew's Presbyterian Church. Coffee and donuts will be sold.

THIS WEEK
The Tee Cee features
The Classics—Mon.-Thurs.
Wanderers—Fri.
Moxie Sat.

HUMANIST FELLOWSHIP OF Victoria annual general meeting Thursday, Feb. 24, 8 p.m. Dominion Hotel. All interested welcome.

15 COMING EVENTS and MEETINGS

NORWAY HOUSE
1110 Hillside
Charity Bingo
TUES. NIGHT—7:30 p.m.
Admission $1.00
20 Games
6 Cards for $2.00
5 Extra Games
5 Cards for $1.00
Everybody Welcome

BINGO EVERY THURSDAY AT St. Joseph's Parish Hall. Watch advertisement.

20 LOST AND FOUND

POODLE, LOST, SMALL, BLACK with silver, 7 months, male poodle. Strayed Saturday night, Work Point-Esquimalt. Thin brown leather collar. Answers to "Pepi." Child's pet. 383-4036.

LOST: SMALL FEMALE TORTOISE shell cat, 7 months, distinct black, white and orange markings. Vicinity Oak Bay and Foul Bay. 598-5506.

LOST BY YOUNG DIVER, brown leather wallet near or in Undersea Gardens. Contains important personal papers. Phone Greg Gilbert, 382-4577. Reward.

LOST: WOMAN'S GOLD SNAKE ring, garnet eyes, vicinity View-Quadra, between Feb. 10-18th. Reward offered. 385-3754, or 1814-1147 Quadra.

LOST: SMALL BUT OLD BLACK terrier, Epsom Drive area. Any information, good or bad, please call 477-5855.

LOST: PAIR BIFOCAL BROWN tortoiseshell glasses. Beacon Hill Park. 592-4167.

FOUND: LOVELY WHITE MALE Persian, Oak Bay Ave.-Richmond Rd. 598-5602.

LOST: LADY'S BROWN leather driving gloves, vicinity St. Barnabas'. 477-2479.

LOST: BOX OF CRYSTAL BEADS between Colwood and downtown Victoria. 478-3895.

LOST: MAN'S BLACK WALLET, Sooke River. Urgently needed. Phone Jim, 382-0707.

LOST: MAN'S OLIVE GREEN wallet. Reward offered. 385-2040 after 6.

LOST YOUR PET? HOMES wanted, found. SPCA. 388-6627.

HAVE YOU LOST YOUR CAT? Homes wanted. CPL. 598-5731.

FOUND: BROWN WELSH CORGIE, Oak Bay area. 598-2794.

21 MALE HELP WANTED

ADVERTISEMENTS IN THIS CLASSIFICATION MUST COMPLY WITH THE BRITISH COLUMBIA HUMAN RIGHTS ACT SEE COLUMN 1

B.C. FOREST PRODUCTS LIMITED
Our Renfrew Logging Division requires a Heavy Duty Diesel Mechanic.
Successful applicant will hold a government certificate and have extensive training and experience in maintenance and repair of Caterpillar equipment and logging trucks.
Call Ron Ikona at the camp office, 604-647-5511 between 8 a.m. and 5 p.m. Monday to Friday.

CHIEF ACCOUNTANT
required for 695-bed hospital to supervise processing of all accounting data at operational level and assist in development and implementation of business systems. Must have accounting degree, some years' experience since graduation, in business or hospital setting, and be familiar with systems, E.D.P. experience an asset. Apply before February 29, sending resume and salary expected to the director of personnel, Royal Jubilee Hospital, 1900 Fort St., Victoria, B.C.

GOOD OPPORTUNITY
Pizza Pieman is looking for trainees with management potential. Must be career minded and oriented to this type of service business. Preferably a recent high school graduate with aggressiveness and ability who wants to work towards a future starting from the bottom. Apply in person only to 470 Cecelia.

ARE YOU AN EXPERIENCED salesman looking for a challenging sales position with high potential earnings? Salary and commissions or straight commission, car allowance and full company benefits. Send resume stating experience to:
Mr. Dave Jamieson,
C-O Sign-O-Lite Plastics Ltd.,
P.O. Box 7399 Stn. O,
Vancouver 15, B.C.

REQUIRED IMMEDIATELY, AN experienced salesman and yardsman for a large well-established building supply yard on Vancouver Island. Complete range of fringe benefits with excellent remuneration, depending on experience and ability. Submit complete resume with references to Victoria Press, Box 613. All replies will be held in the strictest confidence.

PARTSMAN
Experienced Volkswagen parts counterman needed for progressive Victoria Volkswagen dealership. Excellent working conditions and top wages to the right man. Our employees are aware of this ad. Apply in own handwriting to Victoria Press, Box 618.

EXPERIENCED CHEF
required immediately for new 100 seat restaurant, featuring Mexican specialties and Canadian cuisine. Excellent opportunity for right party. Phone 563-6468, or write to: PEDRO'S RESTAURANTS LTD. 1805 Victoria St., Prince George, B.C

ATTENTION EX E.R.A.S AND Hull Techs. Excellent opportunity for retired serviceman qualified in the above trades to the rank of Petty Officer, with large Edmonton Hotel. Write — Corona Hotel, 10625 Jasper Avenue.

FULL-TIME CARETAKER TO live in. Duties to keep club house clean and set up a shoe shine and cleaning business for golfers. Room and board provided. Glen Meadows Golf and Country Club, 656-3136.

EXPERIENCED DRIVE-WAY SAlesman wanted immediately. Excellent incentive and salary, also fringe benefits. Apply Duncan Home Service, Trans Canada Hwy. Duncan, 746-6641, ask for Tom.

STUDENTS? NEED MONEY? 4 hours daily servicing Fuller Brush customers, $1.75 per hour plus bonus and holiday pay. Apply 3200 Douglas, 3-5 p.m.

SERVICE STATION REQUIRES experienced front end and lube man — apply in person (10 to 4) at 2223 Douglas St.

QUALIFIED MECHANIC WILLing to change to marine work. Reply by letter to Victoria Press, Box 625.

WELL-MANNERED AND NEAT gasoline and car wash attendant. Apply in person, Robo Car Wash, 756 Hillside Avenue.

EXPERIENCED COOK FOR RESidential hotel .Permanent position. 383-4164.

FULLY EXPERIENCED WINdow cleaner, must be capable on ladders. Victoria Press, Box 608.

THE CAR WASH, FULL OR part time available, please apply 628 Gorge Rd.

SINGLE MAN FOR DAIRY farm. Apply Victoria Press, Box 610.

FULL-TIME CAR HOP. APPLY Paul's Drive-in after 6 p.m. Driver's licence required.

EXPERIENCED COOKS AND kitchen help for residential hotel. 383-4164.

21 MALE HELP WANTED

MAN OVER 30 TO OPERATE lawn equipment. Some gardening experience and ability to meet public preferred. Must have C licence. 2 to 3 months work. Reply Victoria Press, Box 598.

25 MALE OR FEMALE HELP WANTED

ADVERTISEMENTS IN THIS CLASSIFICATION MUST COMPLY WITH THE BRITISH COLUMBIA HUMAN RIGHTS ACT SEE COLUMN 1

WHYTE AND GOWER REQUIRES
LICENSED REAL ESTATE SALESMEN
—WE HAVE 122 OF VICTORIA'S FINEST TOWN HOUSE AND CONDOMINIUM SUITES FOR SALE.
—SELL FOR AN AGGRESSIVE WELL MANAGED COMPANY.
—START NOW. CALL DON WHYTE OR ALEC GOWER 592-2407
WHYTE AND GOWER OAK BAY PROPERTIES LTD.

VICTORIA COUGARS HOCKEY CLUB
Needs men and women to work on special Youth Night promotions. Apply in person to Room 122, Dominion Hotel, 759 Yates. No phone calls please.

ATTRACTIVE PEOPLE
Needed to teach professional makeup techniques. Executive position available. Full or part-time. Viviane Woodard Co. (Sub) General Goods Ltd., call 652-1610.

MATURE COUPLE TO CAREtake small block, reduced rent on 2-bedroom suite. Reply Victoria Press, Box 621.

MUSICIAN WANTED, PIANO available, apply in person at Cossack Restaurant, 1010 Fort

WANTED; DISTRIBUTOR ,FAST moving line, Victoria, Duncan, Nanaimo. Victoria Press, Box 565.

26 FEMALE HELP WANTED

ADVERTISEMENTS IN THIS CLASSIFICATION MUST COMPLY WITH THE BRITISH COLUMBIA HUMAN RIGHTS ACT SEE COLUMN 1

RESPONSIBLE
position requiring not only excellent typing skills, but also the ability to communicate effectively at the Executive level. The person we are looking for must have a high energy capacity, a genuine liking for people and be able to administer a fast moving office on her own. Hours 8:30 a.m. to 12:30, 5 days a week. Salary to be discussed. Call Mrs. Louise Green, Office Overload Ltd. 388-5564.

AVON CALLING
TIME ON YOUR HANDS?
I'll show you how to turn it into money as an Avon Sales Representative. Get out and meet people, make friends, during hours you choose. For a personal interview call Mrs. Burkinshaw, 384-7345.

CLERK-STENOGRAPHER TO REport directly to the Trust Officer of leading Canadian Trust Company. Applicant should have minimum one-year office and stenographic experience, typing 60 w.p.m., shorthand 80 w.p.m. and be a High School Graduate. Please reply with resume of experience and qualifications to Victoria Press, Box 568.

HAIRDRESSER FOR 3 OPERAtor shop. Nice district. Must be versatile. Pleasing personality essential. Salary plus commission. No urgency. Will wait for right operator. Phone after 5 p.m., 598-5671.

REQUIRED FOR VACATION RElief, dictaphone operator and clerk. Medical terminology background required. Apply to Personnel Department, St. Joseph's Hospital, 841 Collinson St., Victoria.

BOX 441 APPLICANTS — OVERwhelming response to ad for typist makes it impossible to reply personally to each applicant. Successful candidates will have been contacted for interview.

IMMEDIATE: RELIABLE DAY sitter for 3-year-old, James Bay. My home, preferably. Please phone 388-6553 after 7 p.m. and all day Thursday.

COOK REQUIRED FOR DE LUXE rest home. Also nurse for afternoon shift. Experience preferred. Permanent position if suitable. 478-6451.

URGENTLY NEEDED — BABYsitter, my home, four evenings a week, 6:30-12:30. Oak Bay-Richmond. Age no barrier. 382-4975 mornings and after 3 p.m.

TELLER REQUIRED, BANK OF Montreal, experience preferred. Apply in writing Box 2100, Sidney, B.C.

LADY TO TAKE CHARGE OF small store in Sidney. Mostly ladies' wear. Some experience required. Victoria Press, Box 611.

RESPONSIBLE WOMAN TO care for 2 year old. Able to live in. One child welcome. 382-6790.

DAY CARE NEEDED FOR 4-year-old, and after school supervision for 2 children. Oaklands School area. 386-6850.

MATURE LADY TO WORK EVEning shift, 5-6 day week in rest-home. 5:30-9:30 evenings. 1231 McKenzie St., Fairfield.

CLEANING LADY WANTED Thursday mornings. Must be thorough anf reliable. Carey Road and Glanford Area. 479-5939.

FULLY EXPERIENCED CONveyancing secretary, to commence not later than March 15th. Contact Mr. Kitto, 384-8051.

THE CAR WASH REQUIRES GAS and vacuum service personnel, full time if suitable. Please apply 628 Gorge Rd.

LIVE-IN HOUSEKEEPER FOR gentleman in Oak Bay. Preferably one with own car. Enclose references. Victoria Press, Box 612.

SECRETARY FOR DOCTOR'S office, handwritten replies, please. Victoria Press, Box 615.

EXPERIENCED HAIRDRESSER wanted for full-time employment. Days, 384-4443, evenings 598-1408.

EXPERIENCED SEAMSTRESSES for piece work. Call JUDY-folk PUPPETS. 477-4579.

CLERK-CASHIER, FULL TIME, drug store or related experience essential. Victoria Press, Box 620.

BABYSITTER, MY HOME OR yours, if convenient, Harbinger area. $2 per day. 384-2246.

BABYSITTER, EVENINGS, MY home. Permanent. Esquimalt. 1 child. 383-8303.

EXPERIENCED TELEPHONE solicitors to work from own home. 592-2662 between 9-12.

29 SITUATIONS WANTED MALE

DUTCH LANDSCAPER
Re-design your garden for lower maintenance costs. Pruning and tree removal. Complete landscaping service including rock walls, brick work, patios, fencing, supply of nursery stock, etc. Low winter rates in effect now. Free estimates. 386-1543.

YOUNG MAN, MARRIED, 22 years old, experience in hotel clerk, cash, basic bookkeeping and basic auto and truck service and repair. Will work any shift and overtime, preferred $2.00 plus, per hour. Phone 385-1805, from 5-7 p.m.

BUILD — REPAIR — REMODEL Kitchen, bathroom, cabinet, arborite, finishing. All trades, interior and exterior. 386-9920.

29 SITUATIONS WANTED MALE

QUALITY INTERIORS — FOR quality work. Renovations, drywall, panelling. Ceiling, floor, ceramic tile. Painting. Reasonable prices, free estimates, satisfaction guaranteed. 383-4726.

HANDYMAN, PLUMBER, MARried, 1 child, desires country home. Can repair, renovate, or caretake to offset rent. Any situation gladly considered. References. 384-0253.

WIDOWS — PENSIONERS
PAINTING: Interior, Exterior. CARPENTRY: Sheds, Insulation, Arborite. Free estimates, Reliable. References. Reasonable. 592-3490.

YOUNG MAN WANTS TO LEARN trade. Eligible for training subsidy. 658-5750.

TEXTURING, CEILING, WALL, repair cracks. Any renovations. Reasonable. Anytime. 384-9498.

BEAT HIGH PRICES
painting, any room, $15-$25. References, 386-0902.

JANITOR — GRADUATE OF B.C. Vocational Training, desires position. 477-3505.

HAVE TRUCK, CLEAN-UP SERvice and general hauling. 479-8040 after 5.

MAN, 43, WANTS WORK, GARdening, yard work or laboring. 382-6747.

CASUAL WORK WANTED, YEAR-end income tax forms. 383-8011.

YOUNG MAN WILLING AND able to do any work. 385-3785.

30 SITUATIONS WANTED FEMALE

CAPABLE, MATURE WOMAN available for elderly folk who have lost their nerve for driving in traffic and highway. Remuneration to be discussed. Daily or weekly according to requirements. Victoria Press, Box 616.

18-YEAR-OLD GIRL DESIRES work in pet shop, kennels, etc. Have previous experience as kennel assistant. References. Phone 477-3248, ask for Kathy.

MOTHERS! LOVING CARE FOR your little ones, anytime my home. $2 per day. Bay-Cook area. 385-8237.

ESQUIMALT. LOVING DAY care given to infants and preschoolers in my home. $3 a day. References. 386-0317.

LADY WISHES HOUSEWORK 9:30 a.m.-2:30 p.m. $2 hour. References. Phone 478-5060.

BABYSITTER OR HOUSEKEEPer available in Fairfield district. Please call 383-8397.

WILL BABYSIT, FROM 3 AND up, at my home. 385-1061.

WILL BABYSIT. MY HOME. PH. 477-9379.

31 SITUATIONS WANTED MALE OR FEMALE

CAMOSUN COLLEGE. HIRE A student, efficient work, variety of services. 592-1261. Students self-help. 12-1 p.m. Monday-Friday.

RELIABLE WELFARE MOTHers available for house cleaning. Welfare men need odd jobs. Victoria Self-Help Society. 382-2034.

32 TRADE SCHOOLS

TRAINEES WANTED
IBM Keypunch
Computer Programming
N.C.R. Machine Accounting
Our representative is now testing in the Victoria area. For appointment phone McKay Career Training 384-0912 or write Victoria Press, Box 575.

33 BANDS, MUSCIANS and ORCHESTRAS

3-PIECE COMBO OR PIANIST available for dances, weddings. 384-3704.

PRESTIGE ENTERTAINMENT Agencies Ltd. Choose from better bands — acts. 385-4233 or 477-1207.

PIANIST, VERSATILE, AVAILable for parties, dances, clubs, weddings. 384-7967.

WEDDINGS — STEREO TAPE music specialist, J. G. A. 479-2468.

36 BUSINESS SERVICES AND DIRECTORY

Accounting Service

$ $ $ $ $ $ $ $ $ $ $ $ $ $ $
CASH ADVANCES
GIVEN ON
TAX REFUNDS
Bring in T4 Slips
Call First
385-3712
Western Income
Tax Services Ltd.
Ste. 5-631 Fort St., Victoria
$ $ $ $ $ $ $ $ $ $ $ $ $ $ $

TOTAL TAX ACCOUNTING
Business bookkeeping Income Tax Individual, Partners, Corporations. Open weekdays 9 til 9, Sat. 9-5. W. A. Brown Public Accountant 612 Johnson 385-8634

36 BUSINESS SERVICES AND DIRECTORY

Accounting Service

INDIVIDUAL INCOME TAX, business, T-4's, summaries, rentals, corporations. Thomson 477-4941.

Appliance Repairs

Now In Victoria
PROMPT
EFFICIENT
DEPENDABLE
FACTORY SERVICE on
ALL WESTINGHOUSE
washers, dryers, ranges, refrigerators, dishwashers and freezers.
WESTINGHOUSE CANADA LTD.
382-1823.

Backhoe

BACKHOE
478-1153

Blasting

BLASTING
478-1153

Books

POOR RICHARD'S USED BOOKS
Bought — Sold — Exchanged
923 Fort. 384-4411, 106 W. Burnside

Bulldozers

HENSON BULLDOZING LTD.
Loading, hauling, excavating and backfilling. Gravel, topsoil and fill. Land clearing and burning. Specializing in subdivision development. Free estimates. Phone 479-4234 anytime.

INTERNATIONAL BULLDOZING Ltd. Loading, hauling, excavating and back filling. Top soil and gravel and fill. Land clearing. House wrecking and demolition. Landscaping. Special low rates. Phone Ollie 385-1661 anytime.

Carpenters

ALUMINUM REPLACEMENT
windows, siding, gutters
Additions
Alterations and repairs
Roofing, concrete work
Winter rates
Seakrest Industries, 383-5205
Free estimates without obligation

WILL REBUILD AND ARBORITE kitchen counters and vanities. Install your new manufactured cabinets. Very reasonable rates. Phone evenings, 384-1777.

NOW IS THE TIME. REPAIRS, alterations and additions. Large or small jobs. Free estimates. 477-6858 or 658-8423.

GENERAL REPAIRS, ADDItions and alterations. Estimates, G. C. LUNEY, after 6, 477-2470.

QUALITY WORK AT REASONable rates. Additions, renovations. Estimates, plans. Glover, 656-3745.

FROM BASEMENT TO ATTIC. One call does it all. Howard, 385-2943.

TIRED OF INFLATION. ALL carpentry work. Jim, 479-3642 or 382-7885.

ROOF, GUTTER AND STEP REpairs or renewed, painting, plaster patching. 386-1827.

RENOVATIONS, CUPBOARDS, framing, sundeck, etc. Contract or by hour. 478-6267.

CARPORTS, $800 UP. SUNDECKS, $200. 382-7885.

SMALL JOBS MY SPECIALTY
Howie 478-4705

ANYTHING IN CARPENTRY, free estimates. 479-1160.

Carpets and Linoleum

CARPET TREND
DIRECT FROM WAREHOUSE
TO YOU
"Shags", Hardtwists", "indoor-outdoor", "sculptured", etc., etc.
ALL AT BIG SAVINGS
Immediate installation
EASY CREDIT
185 Langford St. 386-7501
(Just across Bay St. Bridge)

For immediate in-home service for samples and estimates of carpets, linoleum or tile call Bob Carrie or Eric Williams 382-5111. No obligation.
Standard Furniture Co.
737 Yates Street

IN-HOME CARPET SERVICE
Just a phone call will bring our Carpet Specialist to your home, day or evening, to show you samples and help you select the carpet to suit your home and your budget. No obligation, of course.
SLEGG BROS. LUMBER LTD.
3955 Quadra St. 479-7151

COMMUNITY SERVICES INFORMATION DIRECTORY

Adoption, Foster Care, Child Protection, Unmarried Parents	
— Victoria, Oak Bay, Esquimalt, Saanich and Central Saanich	382-5121
— View Royal, Langford, Colwood, Sooke	478-5516
— Sidney, North Saanich, Gulf Islands	656-3941
Alcoholism	383-0415
Birth Control	384-0571
Cool Aid	383-1951
Crisis Line (24 hours)	386-6323
Day Care, Family and Marriage Counselling	382-5121
Emergency numbers, see the inside cover of the Telephone Directory:	
Family Allowance, Old Age Security and Guaranteed Income Supplement	388-3631
Financial Assistance (Social Allowance and Supplement to Old Age Security):	
— Victoria	384-0571
— Saanich	385-4451
— Oak Bay, Esquimalt, Langford, Colwood, Sooke	478-5516
— Sidney, Central and North Saanich, Gulf Islands	656-3941
Homemaker	382-5135
Legal Aid — Criminal	386-1465
— Civil	382-6111
Saanich Mental Health Centre	479-1602
Victoria Mental Health Centre	382-6111
Public Health (Pre-Natal, Well Baby, Immunization and V.D. Clinics; School Health Services; Sanitation Services):	
— Victoria, Esquimalt	384-0571
— Saanich, View Royal	386-8251
— Oak Bay	598-3311
— Langford, Colwood, Metchosin	478-1757
— Sidney	656-1188
— Sooke	642-3122
— Ganges	537-5424
School Districts	
Community Information Officer	592-1211
No. 61—Oak Bay, Esquimalt, Saanich, City of Victoria	592-1211
No. 62—Langford, Colwood, Metchosin, Port Renfrew	478-1781
No. 63—Rural Saanich, Central Saanich, North Saanich, Sidney	656-1111
Services for the Elderly	388-4268
Suicide Prevention	386-6304
Information on Community Health, Welfare, Recreational, Educational and Cultural Services	383-3133
Volunteer Bureau	383-4424
Environmental Centre (Environment 100)	477-8415

Published Daily as a Public Service

Classified —Victoria's Largest Proven Market Place — Where Your Articles Sell Faster! Cost Less to Sell — 386-2121

Bru
Lov

ALL SORTS: Search for the Nile m
the mass of U.S. viewers doesn't think s
ratings show the opening two-episode pro
of the 68 network shows seen that wee
there's one good thing about the ratings
week in a row, Arthur Hill's Owen Marsh
tor Dean Martin.
Channel 11 has bought the new syndi
fin Show, which begins in mid-March . .
producer of the Dating game and Newlyw
has come up with a new one: The Parent
Veteran character actor John Litel h
land Hills, Calif., at 77 . . . Howard B
leader of the Voice of Firestone from 19
on TV in 1961, has died at 80 in Bethel, Co

BUREAU OF USELESS INFORMATION: Saturday's answer — Ending a week of comparisons, Yul Brynner is to Rex Harrison as Deborah Kerr is to Irene Dunne and the movies were The King and I and its non-musical predecessor, Anna and the King of Siam. Etcetera, etcetera, etcetera.
Today's question starts a less than thrilling new series in which I provide the first line of a well-known song (usually the title) and all you have to do is give the second line. To start, (1) Yes, We Have No Bananas, (2) Over There, Over There and (3) I've Got You Under My Skin. Answers Wednesday.

2-22-72
'Your mission
to FIND HOW

Tuesday Highl

NOTE: A Nixon-Chou visit is expecte
7 a.m. on all U.S. networks and wrapups
the day. The only definite time for them
Channels 7 and 12.
C-7:30 p.m.—Reach for the Top: Oa
mo—2.
● 7:30—Stanley finds Livingstone
cond last) episode of Search for the Nile—
C-7:30—CBS shows the National G
Men of Serengeti, who belong to Kenya'
12.
C-8:30—The Harlem Globetrotter a
yearly fun and game. It's sweet, Georgia
CABLE 10—7:00 p.m., New Zealand
toria Outdoorsman, hunting and fishing
form '72; 8:30, Project Travel; 9:00,
France; 9:30, The Helen Biernes Outlook

Tuesday Mo

9:30 a.m.—Bright Road (offbeat 1953
Its main attraction is the co-starring
dridge and Harry Belafonte a year befo
—4.
C-12:45 noon—The Jackals (so-so
ture), Vincent Price. Apropos of nothi
why they call the lion the king of the ju
giraffe that gets all the necking—6, 8.
C-4:00 p.m.—Munster Go Home (19
kie), Fred Gwynne, Yvonne DeCarlo
Munster fans but not for anyone else—7.
C-8:30—Kung Fu (new adventure).
apparently tames the west as a Chines
pert; P.S. the cast has Keye Luke, Ph
of the same—4.
8:30—City of Silent Men (1942 prison
C-11:30—Boys' Night Out (supercoy
husbands), James Garner, Tony Ran
other victims. Miss it—7, 12.
11:50—Wings and the Woman (1942
still good), Anna Neagle as flying Amy
ton as Jim—2.
12:00—Here Comes the Groom (si
musical), Bing Crosby, Jane Wyman
movie with that title would have an all-m

Tuesday Ra

8:00 p.m.—CBC Tuesday Night is
sionaires, a drama about a Canadian f
reportedly quite nasty—CBU (690).
11:00—Rostropovich and the Winnip
Dvorak cello concerto—CBU.
● —Recommended; C—Color.

36 BUSINESS SERVICES and DIRECTORY

Carpets and Linoleum

NOW FOR ONLY $9.95 SQ. YD. PROPYLON hardtwist, also carpet roll ends various styles and colors up to 1-3 off.
HOURIGAN'S
CARPETS and LINOS LTD.
715 PANDORA AVE 386-2401

B AND E FLOOR COVERINGS Limited. Carpets, linoleum, tiles, seamless floors, paint and wallpaper. Free estimates. Satisfaction guaranteed. 3947 A Quadra Street, 479-1617.

WAREHOUSE PRICES
Carpets, linoleum, and ceramics. Immediate installation on carpets sold from warehouse. Don't wait for your flooring, call us now. Mandel Interiors Ltd., 3995 Quadra, 479-7121.

PARKER JOHNSTON LTD.
1314 Broad Street 382-9181

Carpet Cleaning

LAMBERT'S CARPET CARE When we clean, the longer they wear. 386-8615.

Catering

HAVING A PARY, LET WOOLworths Catering Service make your party a success with sandwich trays, dessert trays, special occasion cakes, etc. For information call 388-4531.

QUEEN'S ROOM
Queen Victoria Inn, Victoria's fabulous reception room for wedding receptions, private parties, banquets, etc. Full catering. 386-2812.

Cement

WEST COAST CEMENT FIN. All types of cement work, commercial and residential. Free estimates. 383-5715, anytime.

DEGENDT-BIRKETT
All types concrete work. Concrete cutting.
388-6960 385-5020

P AND M CEMENT FINISHING
Concrete placing and finishing, Commercial and Residential. All types. 479-5354.

DRAINS — CEMENT — SEWERS
384-8306 Frank Politano 383-3495

Cleanup Service

HAVE LARGE TRUCK, WILL clean basements, attics, composts. Gardening and any work you wish done. Very reasonable. Tornado. Clean-up. 388-6049.

PROMPT AND EFFICIENT clean-up service. Basements, composts, miscellaneous debris. Call Larry, 385-1931.

FREE ESTIMATES
Hauling, clean-up yards, basements and repair work. Walter Hanson, 386-9618 anytime.

36 BUSIN
AND
Clea
LET ME C
basement, ga
usable artic
thing you w
also do exce
caping, free
Car removal
ing, and
Gutter work
mercial dai
service. Also
of use. Will
where for ve
for distance.
A. G. PE
Service sta
garages. Co
ings. All ty
away. Big
all. Free es
vited. 479-40
anytime.
RELIABLE
TO DO DOM
CIAL CLEA
or monthly
and cartage
your satisfac
estimates."
CLEANUP,
NO CH
Two young
large truck
composts, e
Butch, 386-7
evenings.
PICKUP AN
vice. Gener
and efficient.
RUBBIS
have a
cleaner. 382-
C
SIMP
C
KITCH
Let our pl
experts p
Kitchen."
cabinets
wood fini
free no-ob
When
rely o
SIMP
3
TI
General
WHEN YOU
addition, a
phone Alrigh

386-2121

36 BUSINESS SERVICES AND DIRECTORY

Accounting Service

INDIVIDUAL INCOME TAX, business, T-4's, summaries, rentals, corporations, Thomson 477-4941.

Appliance Repairs

Now In Victoria PROMPT EFFICIENT DEPENDABLE FACTORY SERVICE on ALL WESTINGHOUSE washers, dryers, ranges, refrigerators, dishwashers and freezers.

WESTINGHOUSE CANADA LTD. 382-1823.

Backhoe

BACKHOE 478-1153

Blasting

BLASTING 478-1153

Books

POOR RICHARD'S USED BOOKS Bought — Sold — Exchanged 923 Fort. 384-4411, 106 W. Burnside

Bulldozers

HENSON BULLDOZING LTD. Loading, hauling, excavating and backfilling. Gravel, topsoil and fill. Land clearing and burning. Specializing in subdivision development. Free estimates. Phone 479-4234 anytime.

INTERNATIONAL BULLDOZING Ltd. Loading, hauling, excavating and back filling. Top soil and gravel and fill. Land clearing. House wrecking and demolition. Landscaping. Special low rates. Phone Ollie 385-1661 anytime.

Carpenters

ALUMINUM REPLACEMENT windows, siding, gutters

Additions Alterations and repairs

Roofing, concrete work

Winter rates Seakrest Industries, 383-5205 Free estimates without obligation

WILL REBUILD AND ARBORITE kitchen counters and vanities. Install your new manufactured cabinets. Very reasonable rates. Phone evenings, 384-1777.

NOW IS THE TIME. REPAIRS, alterations and additions. Large or small jobs. Free estimates. 477-6858 or 658-8423.

GENERAL REPAIRS, ADDITIONS and alterations. Estimates. G. C. LUNEY, after 6, 477-2470.

QUALITY WORK AT REASONABLE rates. Additions, renovations. Estimates, plans. Glover, 656-3745.

FROM BASEMENT TO ATTIC. One call does it all. Howard, 385-2943.

TIRED OF INFLATION. ALL carpentry work. Jim, 479-3642 or 382-7885.

ROOF, GUTTER AND STEP REpairs or renewed, painting, plaster patching. 386-1827.

RENOVATIONS, CUPBOARDS, framing, sundeck, etc. Contract or by hour. 478-6267.

CARPORTS, $800 UP. SUNDECKS, $200. 382-7885.

SMALL JOBS MY SPECIALTY Howie 478-4705

ANYTHING IN CARPENTRY, free estimates. 479-1160.

Carpets and Linoleum

CARPET TREND DIRECT FROM WAREHOUSE

TO YOU "Shags", Hardtwists", "Indoor-outdoor", "sculptured", etc., etc.

ALL AT BIG SAVINGS Immediate installation EASY CREDIT 185 Langford St. 386-7501 (Just across Bay St. Bridge)

For immediate in-home service for samples and estimates of carpets, linoleum or tile call Bob Carrie or Eric Williams 382-5111. No obligation.

Standard Furniture Co. 737 Yates Street

IN-HOME CARPET SERVICE

Just a phone call will bring our Carpet Specialist to your home, day or evening, to show you samples and help you select the carpet to suit your home and your budget. No obligation, of course.

SLEGG BROS. LUMBER LTD. 3955 Quadra St. 479-7151

...UNITY SERVICES ...ATION DIRECTORY

...are, Child Protection, ...ents

...Bay, Esquimalt, Saanich ...Saanich	382-5121
...Langford, Colwood, Sooke	478-5516
...Saanich, Gulf Islands	656-3941
	383-0415
	384-0571
	383-1951
...urs)	386-6323
...and Marriage Counselling	382-5121
...rs, see the inside cover of ...directory:	
..., Old Age Security and ...ome Supplement	388-3631
...ce (Social Allowance and ...Old Age Security):	
	384-0571
	385-4451
...squimalt, Langford, Col-	478-5516
...ral and North Saanich,	656-3941
	382-5135
...nal	386-1465
	382-6111
...ealth Centre	479-1602
...ealth Centre	382-6111
...e-Natal, Well Baby, Im- ...V.D. Clinics; School ...; Sanitation Services):	
...quimalt	384-0571
...w Royal	386-8251
	598-3311
...lwood, Metchosin	478-1757
	656-1188
	642-3122
	537-5424
...ormation Officer	592-1211
...y, Esquimalt, Saanich, ...ia	592-1211
...l, Colwood, Metchosin,	478-1781
...aanich, Central Saanich, ..., Sidney	656-1111
...Elderly	388-4268
...n	386-6304
...ommunity Health, Welfare, ...ducational and Cultural	
	383-3133
...reau	383-4424
...l Centre ...100)	477-8415

...ed Daily as a Public Service

...ll — 386-2121

Bruce Lowther

ALL SORTS: Search for the Nile may be great but the mass of U.S. viewers doesn't think so. Latest Nielsen ratings show the opening two-episode program rated 57th of the 68 network shows seen that week . . . However, there's one good thing about the ratings: for the second week in a row, Arthur Hill's Owen Marshall beat competitor Dean Martin.

Channel 11 has bought the new syndicated Merv Griffin Show, which begins in mid-March . . . Chuck Barris, producer of the Dating game and Newlywed Game sows, has come up with a new one: The Parent Game.

Veteran character actor John Litel has died in Woodland Hills, Calif., at 77 . . . Howard Barlow, orchestra leader of the Voice of Firestone from 1958 until it ended on TV in 1961, has died at 80 in Bethel, Conn.

BUREAU OF USELESS INFORMATION: Saturday's answer — Ending a week of **comparisons**, Yul Brynner is to Rex Harrison as Deborah Kerr is to Irene Dunne and the movies were The King and I and its non-musical predecessor, Anna and the King of Siam. Etcetera, etcetera, etcetera.

Today's question starts a less than thrilling new series in which I provide the first line of a well-known song (usually the title) and all you have to do is give the second **line.** To start, (1) Yes, We Have No Bananas, (2) Over There, Over There and (3) I've Got You Under My Skin. Answers Wednesday.

'Your mission, Mr. Phelps, is to FIND HOWARD HUGES."

Tuesday Highlights

NOTE: A Nixon-Chou visit is expected to be shown at 7 a.m. on all U.S. networks and wrapups are due later in the day. The only definite time for them is 10:30 p.m. on Channels 7 and 12.

C-7:30 p.m.—Reach for the Top: Oak Bay vs. Nanaimo—2.

● 7:30—Stanley finds Livingstone in the fifth (second last) episode of Search for the Nile—5.

C-7:30—CBS shows the National Geographic special Men of Serengeti, who belong to Kenya's Masai tribe—7, 12.

C-8:30—The Harlem Globetrotter are back for their yearly fun and game. It's sweet, Georgia Brown—5.

CABLE 10—7:00 p.m., New Zealand Way; 7:30, Victoria Outdoorsman, hunting and fishing; 8:00, Tax Reform '72; 8:30, Project Travel; 9:00, Chroniques de France; 9:30, The Helen Biernes Outlook show.

Tuesday Movies

9:30 a.m.—Bright Road (offbeat 1953 teacher drama). Its main attraction is the co-starring of Dorothy Dandridge and Harry Belafonte a year before Carmen Jones—4.

C-12:45 noon—The Jackals (so-so 1967 gold adventure), Vincent Price. Apropos of nothing, I don't know why they call the lion the king of the jungle when it's the giraffe that gets all the necking—6, 8.

C-4:00 p.m.—Munster Go Home (1966 TV-series quickie), Fred Gwynne, Yvonne DeCarlo and crew. For Munster fans but not for anyone else—7.

C-8:30—Kung Fu (new adventure). David Carradine apparently tames the west as a Chinese self-defence expert; P.S. the cast has Keye Luke, Philip Ahn and mor of the same—4.

8:30—City of Silent Men (1942 prison stinker)—13.

C-11:30—Boys' Night Out (supercoy 1962 misbehaving husbands), James Garner, Tony Randall, Kim Novak, other victims. Miss it—7, 12.

11:50—Wings and the Woman (1942 Mollisons story, still good), Anna Neagle as flying Amy and Robert Newton as Jim—2.

12:00—Here Comes the Groom (silly, outdated 1951 musical), Bing Crosby, Jane Wyman. These days, a movie with that title would have an all-male cast—6, 8.

Tuesday Radio

8:00 p.m.—CBC Tuesday Night is mostly The Missionaires, a drama about a Canadian family in 1938 and reportedly quite nasty—CBU (690).

11:00—Rostropovich and the Winnipeg orchestra: the Dvorak cello concerto—CBU.

● —Recommended; C—Color.

Program Schedules for Tuesday

Programs subject to last minute changes by stations concerned.

CBUT 2	KOMO 4	KING 5	CHEK 6	KIRO 7	TIME	CHAN 8	KCTS 9	KTNT 11	KVOS 12	KTVW 13
	Len Sampson	Today	Air University	J. P. Patches	8:00	Air University	Medicine (7:30)		Cartoons	Stocks (7:00)
	News	Today	Good Morning	Capt. Kangaroo	8:30	Good Morning			Capt. Kangaroo	Stock Markets
	Bess Myerson	Telescope	Good Morning	News	9:00	Good Morning	Sounds; Music		Lucille Ball	Stock Markets
Mr. Dressup	Movie	Telescope	Yoga	News	9:30	Yoga	Spanish; Work	Concentration	My Three Sons	Stock Markets
Schools Telecast	Movie	Sale of Century	Schools Telecast	Family Affair	10:00	Peyton Place	Electric Company	Mantrap	Family Affair	Stock Markets
Giant; Helene	Movie	Hlywd. Squares	Giant; Helene	Love of Life	10:30	All About Faces	Listen; Music	Jack LaLanne	Love of Life	Stock Markets
Sesame Street	Gourmet Show	Jeopardy	Peyton Places	Where Heart Is	11:00	Jean Cannem	Music Lessons	Romper Room	Where Heart Is	Stock Markets
Sesame Street	That Girl	Who, What, Where	All About Faces	Search for Tmrw.	11:30	Jean Cannem	Sesame Street	Romper Room	Search for Tmrw.	Stock Markets
Bob Switzer	Bewitched	Distaff	Noon Show	News	12:00	News; Pete's	Sesame Street	Three on Match	Virginia Graham	Stock Markets
Luncheon Date	Password	Days of Our Lives	Noon; Movie	As World Turns	12:30	Place; Movie	Design	To Tell Truth	David Frost	Stock Markets
Luncheon Date	All My Children	Doctors	Movie	Many-Splendored	1:00	Movie	Music Lessons	Don St. Thomas	David Frost	Stock Markets
Gourmet	Let's Make Deal	Another World	Movie	Guiding Light	1:30	Movie	Music; Spanish	Laramie	David Frost	
Paul Bernard	Newlywed Game	Bright Promise	Movie	Secret Storm	2:00	Movie	Worlds; Images	Laramie	Secret Storm	
Coronation Street	Dating Game	Somerset	Victoria Scene	Edge of Night	2:30	What's Word	Cover to Cover	New Zoo Revue	Many-Splendored	
Take 30	General Hospital	Dinah's Place	Take 30	Gomer Pyle	3:00	Another World	Book Beat	Tenn. Tuxedo	It's Your Bet	
Edge of Night	One Life to Live	Anything Game	Edge of Night	Dick Van Dyke	3:30	Anything Game	Zoom	Speed Racer	What's My Line	
Family Court	Love U.S. Style	Mike Douglas	Family Court	Movie	4:00	Beat the Clock	Sesame Street	Flintstones	Cartoons	
Drop-In	What's My Line?	Mike Douglas	Drop-In	Movie	4:30	Flintstones	Sesame Street	Gentle Ben	Cartoons	
Alphabet Soup	Petticoat Junction	Mike Douglas	Green Acres	Movie	5:00	Green Acres	Electric Company	Gilligan's Island	Gilligan's Island	
Get Smart	News	News	Hogan's Heroes	Movie	5:30	Hogan's Heroes	Mister Rogers	Get Smart	Perry Mason	
Frost Revue	News	News	News	News	6:00	News	Speak Out	Wild Wild West	Perry Mason	Racket Squad
Hourglass	News	News	News	News	6:30	News	Zoom	Wild Wild West	News	Navy Series
Hourglass	Exploration NW	Truth or Conseq.	Kreskin	Circus	7:00	Hawaii 5-0	Prism	Dream of Jeannie	Primus	Bob Corcoran
Reach for Top	Mod Squad	Search for Nile	Doris Day	Natl. Geographic	7:30	Hawaii 5-0	University Talk	Dragnet	Natl. Geographic	Bob Corcoran
Mary Tyler Moore	Mod Squad	Search for Nile	Mary Tyler Moore	Natl. Geographic	8:00	Marcus Welby	Julia Child	Star Trek	Natl. Geographic	Comedy Theatre
Carol Burnett	Movie	Globetrotters	Carol Burnett	Hawaii 5-0	8:30	Marcus Welby	Advocates	Star Trek	Hawaii 5-0	Movie
Carol Burnett	Movie	Globetrotters	Carol Burnett	Hawaii 5-0	9:00	Odd Couple	Advocates	David Frost	Hawaii 5-0	Movie
Telescope	Movie	James Garner	Telescope	Cannon	9:30	Ian Tyson	Black Journal	David Frost	Mayberry	Movie
Tuesday Night	Marcus Welby	James Garner	Tuesday Night	Cannon	10:00	Persuaders	State Youth	David Frost	On the Buses	Project 13
Tuesday Night	Marcus Welby	Seattle Series	Tuesday Night	Nixon-Chou	10:30	Persuaders	Region Medicine	News	Nixon-Chou	Project 13
News	News	News	News	News	11:00	News		News	True Adventure	Telebid
News; Movie	Movie	Johnny Carson	News	Movie	11:30	News		The Saint	Movie	Telebid
Movie	Movie	Johnny Carson	Movie	Movie	12:00	Movie		The Saint	Movie	
Movie	Movie	Johnny Carson	Movie	Movie	12:30	Movie		News	Movie	

36 BUSINESS SERVICES and DIRECTORY

Carpets and Linoleum

NOW FOR ONLY $9.95 SQ. YD. PROPYLON hardtwist, also carpet roll ends various styles and colors up to 1-3 off.

HOURIGAN'S CARPETS and LINOS LTD. 715 PANDORA AVE 386-2401

B AND E FLOOR COVERINGS Limited. Carpets, linoleum, tiles, seamless floors, paint and wallpaper. Free estimates. Satisfaction guaranteed. 3947 A Quadra Street, 479-1617.

WAREHOUSE PRICES Carpets, linoleum, and ceramics. Immediate installation on carpets sold from warehouse. Don't wait for your flooring, call us now. Mandel Interiors Ltd., 3995 Quadra, 479-7121.

PARKER JOHNSTON LTD. 1314 Broad Street 382-9181

Carpet Cleaning

LAMBERT'S CARPET CARE. When we clean, the longer they wear. 386-8615.

Catering

HAVING A PARY, LET WOOLworths Catering Service make your party a success with sandwich trays, dessert trays, special occasion cakes, etc. For information call 388-4531.

QUEEN'S ROOM Queen Victoria Inn, Victoria's fabulous reception room for wedding receptions, private parties, banquets, etc. Full catering. 386-2812.

Cement

WEST COAST CEMENT FIN. All types of cement work, commercial and residential. Free estimates. 383-5715, anytime.

DEGENDT-BIRKETT All types concrete work. Concrete cutting. 388-6960 385-5020

P AND M CEMENT FINISHING Concrete placing and finishing. Commercial and Residential. All types. 479-5354.

DRAINS — CEMENT — SEWERS 384-8306 Frank Politano 383-3495

Cleanup Service

HAVE LARGE TRUCK, WILL clean basements, attics, composts. Gardening and any work you wish done. Very reasonable. Tornado. Clean-up. 388-6049.

PROMPT AND EFFICIENT clean-up service. Basements, composts, miscellaneous debris. Call Larry, 385-1931.

FREE ESTIMATES Hauling, clean-up yards, basements and repair work. Walter Hanson, 386-9618 anytime.

36 BUSINESS SERVICES AND DIRECTORY

Cleanup Service

LET ME CLEAN YOUR YARD, basement, garage and attic for the usable articles or bottles or anything you wish to pay me with. I also do excellent gardening, landscaping, tree and hedge trimming. Car removal, house painting, roofing, and general maintenance. Gutter work, residential and commercial daily and weekly disposal service. Also will buy any article of use. Will move anything anywhere for very low fee. No charge for distance. Call "Ollie." 385-1661.

A. G. PERSONAL CLEANUP SERVICE Service stations, basements and garages. Compost boxes, old buildings. All types of rubbish hauled away. Big or small, we do them all. Free estimates. Contracts invited. 479-4067 after 6 or 388-5717 anytime.

RELIABLE MEN WITH TRUCKS TO DO DOMESTIC OR COMMERCIAL CLEANUPS; daily, weekly, or monthly pickup. Local moving and cartage. Competitively priced, your satisfaction guaranteed. Free estimates. "LEN'S" SERVEWELL CLEANUP, 479-2858, 388-6047.

NO CHARGE AND UP Two young responsible men have large truck. Basement, attics, composts, etc. Very reasonable. Butch, 386-7434 daytime 386-8215 evenings.

PICKUP AND DELIVERY SERvice. General clean-up, prompt and efficient. Don, 598-3266.

RUBBISH HAULED AWAY, have a commercial vacuum cleaner. 382-9380.

Contractors

SIMPSONS-SEARS CITATION KITCHEN CABINETS

Let our planning and design experts plan your "Dream Kitchen." Superbly crafted cabinets in luxurious hardwood finishes. Phone for free no-obligation estimate. When you remodel rely on the experts at SIMPSONS-SEARS 388-9111

TEAMBUILD General Contracting Ltd. 478-6268.

WHEN YOU PLAN TO HAVE AN addition, a house or a building phone Alright Builders. 479-1160.

36 BUSINESS SERVICES AND DIRECTORY

Contractors

W. CAMPBELL LTD. General Contractors Building Consultants 479-3904

Alterations — Repairs — Cabinets WILLIAMS, BRAY AND WILLIAMS LTD. 853 CORMORANT ST. 386-7741

FARMER CONSTRUCTION Design — Renovations 388-5121

G. H. WHEATON LTD. Repairs — Alterations — 382-2159

Draperies

DEL INTERIORS AND MODERnizing. 1006 Russel St. 382-2151.

Dressmaking

DRESSMAKING, FORMAL AND bridal rentals. Party costumes. 28 Burnside Rd. W., 385-1542. Fashion Craft Shop.

ANN'S DRESSMAKING AND DEsigning. Alterations and remodelling, reliable, reasonable. 386-9466.

JUNE'S DRESSMAKING 9-5, 382-0480. Res. 383-2734.

EXPERIENCED DRESSMAKER, fast, efficient service. 385-6113.

Drywall

CEILING AND WALL TEXTURing, repairing, drywall, renovations, etc. Reasonable. 384-9498.

PACIFIC DRYWALL. FREE ESTimates. 388-4850 or 383-7820.

Electrical Contractors

RESIDENTIAL REWIRING Electric heating, appliances installed. Hydro financing. BUCKLE ELECTRIC 479-3941 385-8082

OLDER HOMES REWIRED — NO down payment. We finance through B.C. Hydro Plan. EDDY'S ELECTRIC — 385-7666

McCOY ELECTRIC New and Older Homes Rewiring Expert—Electric Heating 386-0822 or 479-7561 Eves.

Fencing

CHAIN LINK FENCING — Free Estimates — SIMPSONS-SEARS 388-9111

CHAIN LINK FENCING, GATES, material. Tools on loan. Do-U-Self or we can install. Free estimates. Western Fence and Gate Supply Company. 656-4849.

CHAIN LINK FENCING D.D.P. ENTERPRISES — 385-1512

PACIFIC FENCING, 592-4161 Screen block—Chain link—Wood

Furniture Refinishing

BEDROOM - DINING ROOM suites. Pianos like new. 383-5521, Alpha Finishers Ltd., Eves. 479-3640.

Gardening

A. G. PERSONAL GARDENING AND LAWN MAINTENANCE

Now is the time to have your garden cleaned up, gardens sweeped out and shrubs planted. Lawns mowed and edged, compost boxes supplied and built to specifications. All refuse can be hauled away.

FREE ESTIMATES

Contracts invited. 479-4067 after 6 or 388-5717 anytime.

HARVEY'S GARDEN SERVICE. Pruning, spraying, clean-up, rotovating, aerating, power rake, garden maintenance by contract, etc. Experienced Chinese gardener. 479-7078.

EXPERIENCED GARDNER IN Sidney will prune trees, hedges and shrubs trimmed, lawns cut, spring cleanup, build and paint fences. Have necessary power tools. 656-4507.

PROFESSIONAL PRUNING AND clipping, gutters cleaned, yards and driveways swept. Contracts invited. Free estimates. All debris hauled away. 479-4067 after 6 p.m. or 388-5717 anytime.

THE GRAIL GARDENING. PROfessional pruning; Spring clean up. Rockwork, landscaping service. Also need contracts on garden maintenance. Free estimates. Please phone 642-3397.

EXPERIENCED GARDENER takes on additional maintenance jobs. Also pruning done and free estimates. 383-8363.

PACIFIC LAWN CARE POWER raking, aerating, fertilizing. Contract garden maintenance. Free estimates. 479-3067, day or evening.

LICENSED GARDENER Clean-up, pruning, etc. Gardening by contract, all year round. G. BARTA 479-3900

VAN HUET GARDEN MAINTEnance, pruning, trimming, aerating, garden clean-up. 383-8560.

DUTCH GARDENER. CLEANups, maintenance, evergreen clipping. Reasonable. 384-5626.

Gutter Cleaning and Repairs

GUTTERING Use our 20-year guaranteed white aluminum guttering. SIMPSONS-SEARS 388-9111

— SKYLINE — Seamless Metal Gutters Ltd. Aluminum 5" continuous gutters. Free estimates 382-8807

5" CONTINUOUS GUTTERS, ENamelled. B.C. Aluminum. 479-3232. Your authorized Aluminum dealer.

Janitor Service

COMMERCIAL AND RESIDENtial. Reliable Cleaning Service. 383-0122.

Landscaping

HARVEY'S LANDSCAPING. Plan ahead for spring now! Free estimate for new lawns, rotovating, new design, etc. Experienced Chinese landscaper. 479-7078.

BARKER LANDSCAPING Rock work, patios, etc. Lawn specialists. Terms 382-8323.

VAN VEEN LANDSCAPING Natural stone work, re-arranging, shrubs, designs, etc. 386-1541.

SALEM GROWERS LTD. 652-2973 652-3318

R. JACKSON LANDSCAPING Lawn Renovations. 656-2816.

Masonry

FIREPLACES AND REPAIRS, tile, slate, marble, brick and stone work. Sipkes Masonry 479-7348.

FIREPLACES, CHIMNEYS AND repairs. Ron Henson. 478-1557.

36 BUSINESS SERVICES AND DIRECTORY

Moving

BISSON'S MOVING AND STORAGE Furniture and appliance moving specialists. Phone 384-6442.

Painters and Decorators

ISLAND DECORATORS Painters Paperhangers Spray Painters Plaster Repairs Convenient Time Payments 383-9059 Eves. 382-1479

CLARK AND PATTISON PAINTING CONTRACTORS LTD. Brush or spray. Paperhangers. Texture and vinyl work. Will do all or part of any job. Paint store, BAPCO, GENERAL and PRATT AND LAMBERT paints, and rentals of all painters' equipment. Terms if desired. Phone 384-0443. 760 Bay St.

TED HILL-TOUT A complete decorating service, interior and exterior — spray or brush — papering — store — terms. For careful work at reasonable prices, please call 598-4012.

BROTHERS PAINTING AND DECORATING Free appraisals color consultant. All types of painting. All types of repairs. Commercial, farm, residential. Lowest rates. Terms. Work guaranteed. 383-8112.

WIDOWS — PENSIONERS Interior. Exterior — airless spray. Economical. Beautiful. Free estimates 592-3490.

WEBB AND SON 384-6827 — Paperhanging, painting. Quick, clean, reliable. First-class workmanship. 30 years' experience Victoria. Terms if desired.

PAINTING AND DECORATING Reasonable rates. Satisfaction guaranteed. Terms. 382-7885, 479-2473.

INTERIOR AND EXTERIOR painting done, low rates (experienced painter). Also haulaways and small jobs. 386-6939.

J. T. LAWSON PAINTER AND decorator. For quality work at reasonable prices, please call 592-2852.

CARL ANDRIESSEN Dutch Painter and Paper Hanger Quality work for low prices. 1909 Duchess St. 592-4033

EXTERIOR AND INTERIOR Special low prices. For clean job. Phone Douglas, 477-5207.

PIONEER PAINTERS, INTERIOR and exterior, for extra low price, call 382-6860, 592-3713.

SCANDINAVIAN Painters and Decorators.—382-0713

PAPER HANGING, PAINTING. Tommy Harker. 383-3474.

Plasterers

COLEMAN PLASTERING LTD. Quality work, keen prices. Free estimates for stuccoing your older house. Ph. 598-3433.

FRED BLANCHARD AND SONS Plaster, stucco, drywall Repairs, our speciality 556-3638 656-4556

STUCCO, DRYWALL AND imitation granite stone. Stan Olson, 383-0897 after 5 p.m.

STUCCOING, PLASTERING Alterations. Reasonable. 479-4779.

Plumbing and Heating

LEAKY TAPS, WATER LINES Repairs, Renovations, New Work Reasonable, easy terms "NO JOB TOO SMALL" Osborne Sales and Service Ltd. 386-7891

STUART REID PLUMBING AND Heating Ltd. Plumbing and Heating. Renovations and construction. Free estimates. 382-0543.

S and M PLUMBING New Work Alterations 479-1312 Reasonable Repairs 383-9513

S. H. BROWN, 382-2747 Repairs. Remodelling — New Work

"WET BASEMENTS MADE dry." Free estimates. 598-4551.

Professional Services

CREDIT MANAGEMENT SERVICE Mercantile — Consumer S. Cummings, M.C.I. P.O. Box 835 Phone 385-4474

Roofing and Siding

ECONOMY HOME SERVICES

EXPERT ROOFERS AND RE-ROOFERS

TIRED OF UNSIGHTLY MOSS ON YOUR ROOF?

In most cases we can solve your MOSS problem once and for all. We offer a complete Home and Commercial Maintenance Service.

BE PENNY-WISE — ECONOMIZE 478-5113 off. 386-9161 res.

SIMPSONS-SEARS ASPHALT SHINGLES Supplied — Installed Ask about our exclusive heavy duty 250-lb. Superlock, 15-year guarantee. SIMPSONS-SEARS Roofing Materials 388-9111, Local 264.

Capital's Roofing Centre
—55 lbs. Rolled roofing, Blk. $ 3.25
—90 lbs. rolled roofing, red, green and black $ 4.95
—15 lbs. felt plain $ 3.95
—210 lbs., 3 tab asphalt shingles $10.95 sq.

CAPITAL IRON AND METALS LTD. 1832 Store St. 385-9703

PARKER JOHNSTON LTD. 1314 BROAD STREET 382-9181 "Roofing Victoria Since 1935"

ROOFING, GUTTERS, DOWNpipes, wet basements made dry. Free estimates. 598-4551.

Tailors

ALTERATIONS REMODEL RESTYLE Suits, slacks, coats BRITISH CUSTOM TAILORS 1311 Blanshard 383-2632

ALTERATIONS, REMODELLING, tailored to measure. See Harold Lunde at The Highlander Men's Wear, 755 Yates 383-5412.

36 BUSINESS SERVICES AND DIRECTORY

Tree Service

PRUNING, SPECIALIZING IN fruit trees, ornamentals, roses. Bruno von Schuckmann, 656-1990.

HOUSTON TREE SERVICE Insured. Reasonable rates. Free estimates. 388-9515.

MT. VIEW TREE SERVICE "You have tried the rest" "Now try the best" "Everything in Trees" 479-3873 Estimates Insured

Upholstery

FURNITURE RE-UPHOLSTERY For samples and free estimates in your home call J. Worden or G. Hodgson, 382-5111. Standard Furniture 737 Yates

DANISH UPHOLSTERY Estimates — Delivery — Pickups FREE Phone 652-1591 Anytime

Window Cleaners

COMMERCIAL AND RESIDENtial, Reliable Cleaning Service, 383-0122.

38 TRAVEL

CENTRAL CHARTER FLIGHT INFORMATION Year-round continuous charters to Britain and most European countries. One-way flights to and from London, and relative return flights. Charter flights organized and arranged in detail for you, your group, club, church, union or company.

FOUR SEASONS TRAVEL, a division of Pacific Rim Travel Ltd., 212 Central Building, 620 View, 384-7108.

FOR GROUP OUTINGS B.C. Hydro charters are economical, fun, convenient 39 to 49-PASSENGER DE LUXE COACHES FOR LONG-DISTANCE TRIPS PHONE 382-9261

BE SURE — BEFORE YOU CHARTER CONSULT YOUR RELIABLE BONDED AGENT: BURRITT TRAVEL LTD. 635 YATES 386-6423

— VICTORIA'S FIRST — CHARTER FLIGHT INFORMATION OFFICE

CHARTER FLIGHT CONSULTANTS 116 Yarrow Bldg., Victoria 645 Fort St. 386-2485

CHARTERS CHARTERS and more CHARTERS Lowest price, best money value: contact BUDGET TRAVEL LTD. 641 JOHNSON 384-7121

CHARTER FLIGHT Information Centre Listings of all charter flights. One-way flights to and from Europe. Also relative flights from Europe to Vancouver return. Contact Vancouver 687-2321 or Suite 1105 - 736 Granville St., Van. 2, B.C.

1972 CHARTER FLIGHT LIST London return from $215 PICADILLY TRAVEL 760 Broughton 386-3014

YOUTH FARES TO LONDON TRAVELWORLD, 382-3121.

39 PERSONALS

GENTLEMAN WITH WELL-FURnished house. No ties or pets. Likes outings, company, travel, etc. Desire to share with female with light interests for companionship. Job no problem. Reply and interview arranged. No obligation. Victoria Press, Box 540.

GENTLEMAN, 38, 6 FT., 175 LBS. would like to meet swinging females and couples for companionship. Victoria Press, Box 597.

ALCOHOLICS ANONYMOUS If you have a drinking problem and want to quit, phone 383-0415.

PREGNANT AND DISTRESSED? We can help you. Phone Birthright, 384-1431.

ABORTION COUNSELLING SERvice. If no answer call again. 598-2122. Donations appreciated.

40 BUSINESS PERSONALS

TEA READINGS, MADAM HELENA, Tuesday-Saturday, 2-4:30. MADAM MAXINE, Monday-Saturday, 5-7 p.m. Gov'nor's Pancake House, 712 Yates

COMING SOON. VICTORIA'S First Swingers Dance. Come and meet people with like interests. Further information write Box 622, Victoria Press.

MARTIN J. EVANS PHOtography. Your wedding captured in brilliant black and white or natural color. Telephone 479-4254.

MAKE WAVES, RENT A WATER bed at the Friendship Inn, 39 Gorge East formerly the Sandman. For reservations phone 386-8335.

PRIVATE INDOOR POOL AND sauna available restricted basis. Queen Victoria Inn. Information and reservations, phone 386-2812.

NATIONAL DATING SERVICES 22-483 Burnside Rd. E. Excitement finds those who look for it. A phone call is all you need. 384-0581.

CLAIRVOYANT AND TRANCE Medium. Questions answered, advice given. Mrs. Payn-Jones, 386-3603.

HAVE YOUR HOROSCOPE PERsonally done. Confidential. Accurate. Call Rosheen, 383-0405.

VICTORIA HYPNOSIS CENTRE Ltd., 8-619 Fort St., 388-9722.

42 EDUCATION

ACCOUNTING AND BUSINESS MANAGEMENT Thorough short-term course, may be completed without classroom work. Ideal for those seeking positions or promotion in bookkeeping, accounting or business management. I.C.S. Assn. Membership to grads. Free booklet, National College, 444 Robson St., Vancouver 3, 688-4913.

ESQUIMALT, LICENSED DAY care and kindergarten. An active creative programme for 3-5 years. 385-0660.

42 EDUCATION

HIGH SCHOOL AT HOME. CANAda's Leading School. Free booklet, National College, 444 Robson St., Vancouver 3, B.C. 688-4913.

TUTORING — PROFESSIONAL help by experienced teacher. French, Math, new and old method. 598-2331.

60 FUEL

Wood

MIXED MILLWOOD 2½ cords $17 delivered. Phone between 9-5 p.m. 479-6452. Lowery and Young Trucking Ltd.

63 TIMBER

WANTED TIMBER STANDING or felled. Top prices paid. Ideal Sawmill Co. Ltd. 385-0441

WANTED: TIMBER Houston Tree Service, 388-9515.

65 BUILDING SUPPLIES

STEWART & HUDSON Building Supply Centre

HARDBOARDS
4'x8'x⅛" Hard Board $1.49
4'x8'x¼" HARD BOARD 1.99
4'x4'x¼" CEILING PANELS 1.19
4'x6'x⅛" HARD BOARD 1.09
4'x7'x⅛" HARD BOARD 1.29
4'x4'x¼" HARD BOARD .89

DOOR SPECIALS
SECONDS
1⅜" — from $ 3.99
1¾" — from 9.99

DOOR LOCKS
Passage Latch 2.99
Bathroom Latch 3.99
Key in Knob 6.99

4'x8' FIR PARTICLE BOARD
⅜" 2.89
½" 3.19
⅝" 3.49

HOMEOWNERS' SAVE MORE! Did you know that Stewart and Hudson consistently offers GENERAL ELECTRIC APPLIANCES AT — COMPETITIVE PRICES

Open Saturday — 7:30 - 5:30 CHARGES — BUDGETS — 386-3211 400 Gorge Rd. East

STEWART & HUDSON

S. J. PEDEN LTD.

FIR PLYWOOD 4x8x11-16 Sanded $ 7.95

CABINET PLY SPECIALS
4x8x¾ rotary mahog. L.C. $12.95
4x8x¾ sen. lumber core $21.25

CEILING TILE — WHITE 12x12—64 sq. ft. carton $ 8.69

SHELVING 1x12 Spruce, lin. ft. .25

WALL PANELLING
4x8 cabin grade mahog. $2.89
4x8 colourtoned mahog. light $3.45
4x8 Heritage elm $6.95

Building a Camper or Trailer? Plans and all Materials in Stock at Reasonable Prices

8 TO 5 MON. THROUGH SAT.

S. J. PEDEN LTD. 2855 QUESNEL ST. 386-3464

BUTLER BROTHERS "Ready-Mix" Concrete FREE ESTIMATES Six days a week Delivery BUTLER BROTHERS 2046 Keating Cross Road 652-1121

why pay more?

2x4x8 39c
2x4 1500 lin. ft. 32.95
4x8 plastic counter topping 11.95
2x6 yellow cedar t and g lin. ft. 15
2x8 yellow cedar t and g lin. ft. 17
2x10 yellow cedar t and g lin. ft. 19
4x8x⅜ no. 1 gyproc 2.35
4x8x4 mil prefinished mahogany 2.89
portland cement 1.65
4" cement drain tile each 16
glass and keys cut while you wait. Post office open 6 days a week. fast courteous delivery.

langford building supply and hardware open seven days a week 940 goldstream ave. 478-1724

BUILDING? See COLUMBIA READY-MIX LTD. for your Concrete, gravel and sand supplies. For Free Estimates Phone 478-1701 860 Attree Rd. Open Mon. Thru Sat. (6 Days)

LUMBER SALE—LUMBER SALE 2x4—2x6—2x8—2x10—2x12 At prices you can afford from $48 per FBM and up, shiplap and Boards from $65 and up. This is all new lumber, come and see for yourself. Corner of Hillside and Bridge St. 385-0441 Free Estimates 7 a.m. to 6 p.m. IDEAL SAWMILLS CO. LTD. 2735 Bridge St. 385-0441

7'11" SABOT KIT $37.00
50' Picket Fence $33.00
12'x20' Garage (plus roofing) $253.00
2.6 Work Bench $9.60
MATERIALS for 8'x10' GREENHOUSE—Complete $155

SAANICH LUMBER YARDS 3041 Douglas St. 385-2486 Night Phone 479-1423

Bay Concreteblock Co. Concrete Incinerators $9.60 3022 Jutland 382-9436

USED RED BRICKS, SAND AND GRAVEL. OK TRUCKING CO. LTD. 760 TOPAZ. 386-3414

4" CONCRETE DRAIN TILE, 18c. Daves Concrete, 670 Sumas. 384-8744

65 BUILDING SUPPLIES

CUBBON BUILDING SUPPLIES

Totem Fire Logs 12 for 1.00
Presto Logs 60 pcs. for 5.50
4x8 — ¾ Sen L-C ply 21.95
4x8 — ¾ walnut 2 sides 27.95
25 pcs. 2x4 approx 8 ft. econ. 7.95
¾x10 cedar siding lin ft. .09
4x8 pre-fin. hardboard from 3.99
Reject doors from 3.99

PreFin PLYWOOD PANEL Sale Pay CASH and SAVE
4x8 Scotch cedar 4.75
4x8 Riviera Ash 4.79
4x8 Eastern Oak 4.97
4x8 Husky White 5.29
4x8 Southern Exposure 3.49
4x8 Western Walnut 5.97
4x8 Pearl Panels 5.75
4x8 Rosewood 5.29
4x8 Peace Pine 4.49
4x8 Pecan 5.29
We Cut Glass on Cook Street

¼" — 4x8 Sanded Ply 3.25
⅜" — 4x8 Sanded Ply 4.25
½" — 4x8 Sanded Ply 5.35
⅝" — 4x8 Sanded Ply 6.15
¾" — 4x8 Sanded Ply 6.95

¼" — 4x8 Good 1 side 4.35
⅜ — 4x8 Good 1 side 5.70
½" — 4x8 Good 1 side 6.90
⅝" — 4x8 Good 1 side 7.85
¾" — 4x8 Good 1 side 8.95

5-16" — 4x8 Rough ply 2.75
⅜" — 4x8 Rough ply 3.10
½" — 4x8 Rough ply 4.15
⅝" — 4x8 Rough ply 4.95
¾" — 4x8 Rough ply 5.90

CUBBON BUILDING SUPPLIES 1720 Cook Street 384-8181

CUBBON LUMBER 515 Alpha Mayfair District 386-3288

2x3 6' dressed $.33
2x4 6' dressed $.44
2x6 6' dressed $.66
2x8 6' dressed $.88
2x10 6' dressed $1.20
6 pieces 2x2 — 6' $1.62
12 pieces 1x2 — 6' $1.80
6 pieces 1x3 — 6' $1.08
6 pieces 1x4 — 6' $1.38
4 pieces 1x6 — 6' $1.32
4 pieces 1x8 — 6' $1.76
25 pieces 2x4 — 8' $7.95
Cement 80 lb. bag $1.85
Topping mix $1.59
Concrete mix $1.59
60 Presto logs $5.50
Totem fire logs 12 for $1.00
12x12 No. 1 ceiling tile 64 ft. $8.69
4" concrete drain tile ft. $.18

CUBBON LUMBER 515 Alpha Mayfair District 386-3288

SPECIAL DISCOUNTS LUMBER — PLYWOOD HOME BUILDING SUPPLY 220 ESQUIMALT RD. 382-2211 IMMEDIATE DELIVERY SERVICE TO ALL GULF ISLANDS POINTS.

70 MUSICAL INSTRUMENTS

"EVERYTHING IN MUSIC" Service — instruction — sales Authorized dealer in this territory for BOOSEY and HAWKES Band Instruments HALL-FAIRFIELD MUSIC CENTRE LTD. 728 FORT ST. 385-8342

ONE WEEK ONLY Floor model clearance of new Kimball and Gulbransen Organs. Large savings on all models. Easy terms available. See us first. PARAGON MUSIC CENTRE 2508 DOUGLAS 385-5275

LARGE SELECTION ORGANS AND PIANOS Lower Prices — Terms — Trades Lessons — Service BERNIE PORTER MUSIC 1724 DOUGLAS 382-9542 Moving soon to 725 Caledonia

NEW "MELOSONIC" ORGAN plays Melody, rhythm, chords with one finger of each hand. $695. Why pay more? REGINAL STONE 1517 Quadra 383-0239

TALISMAN MUSIC CENTRE
Used Ovation guitar $289.00
Used Hohner accordion $175.00
New Jazz bass copy $139.95
New all Hagstrom guitars 20% off
939 Yates 384-9222

LARGE SELECTION OF LOW cost good used pianos, 2 small apartment size, 12 uprights, 2 grands 6'6"x5', one player piano. Registered piano tuner. Cec King's Piano Services, 477-3918.

STEINWAY GRAND PIANO, 6'4", Model A; mahogany case; excellent condition; one owner only; lack of space necessitates sale. 477-6365.

NELSON'S MUSIC CENTRE Sales - Service - Instruction 1320 Broad St. 385-9728

1971 TRAYNOR CUSTOM REverb amplifier, 410, 200 watt. Not a scratch. Perfect condition, $395. Phone anytime. 384-0945.

VICTORIA SOUND CENTRE Bardes 120 bass accordion, just like new, $125. 1315 Government 385-4842

NEW FRENCH PROVINCIAL organ Electrohome factory clearance $998. (1 only) Woodward's Mayfair 2nd Floor

NEW WURLITZER ORGAN, model 4019, full size spinet $899. SCOTT PIANO AND ORGAN 612 Fort 384-4623

VICTORIA SOUND CENTRE Fender guitars, Jag. $389; Strat, $375; Mustang, $169. 1315 Government, 385-4842

YOUR OLD PIANO IS GOOD FOR cash or trade YAMAHA MUSIC CENTRE 707 Fort 384-9131

BASS GUITAR AND 100-WATT bass amp. Will swap for good 12-string guitar or sell. 478-8278.

WE BUY USED PIANOS FOR cash. Dial Eaton's 382-7141 local 230.

"CALIFORNIAN," THE THOMAS Organ that can do everything. Gleeson Music, 707 Fort. 388-9632

3 GUITARS AT $18 EA. SOFT SOUNDS MUSIC 2031 OAK BAY 598-1524

MASON AND RISCH UPRIGHT piano, good condition. Reasonable. 384-0701 after 5.

PIANO TUNER — TECHNICIAN NORMAN DUCKWORTH, 383-3083.

120 BASS PIANO ACCORDION, good condition. 479-3198.

4-PIECE DRUM SET, EXcellent condition, $60. 477-9370.

71 MUSIC TEACHERS

LESSONS . . . Piano . . . Accordion . . . drums String, brass, and reed instruments HALL-FAIRFIELD MUSIC CENTRE LTD. 728 FORT ST. 385-8342

DRUM LESSONS PARAGON MUSIC CENTRE 2508 Douglas 385-7604, 385-5275

77 MOTORCYCLES

P — E — A — R — S — O — N World of Pleasure MOTORCYCLE DIVISION

NEW — NEW H - O - N - D - A Annual S - E - L - L - O - U - T NEW — BRAND — NEW

It's inventory time and everything in stock over 60 days must be cleared out regardless of cost — to conform with the company's rigid merchandising policy. You the smart buyer reaps the benefits. Another $85,000 shipment will be arriving very soon and we must make room immediately.

NO ONE UNDERSELLS — OUT-TRADES PEARSON'S

Be truly "HAPPY with HONDA"

Used HONDA used S - E - L - L - O - U - T

'65 HONDA 55. Reg. $175. Today $125
'66 HONDA 300. Reg. $325 Today $250
'67 HONDA CB 77 Reg. $350 Today $275
'70 HONDA CB 100. Reg. $400 Today $295
'68 HONDA 175. Reg. $450 Today $375
'71 HONDA CB 100. Reg. $500 Today $395
'71 HONDA CL 100. Reg. $525 Today $445
'69 HONDA CL 175. Reg. $600 Today $495
'68 HONDA CB 450. Reg. $800 Today $695
'70 HONDA CB 450. Reg. $975 Today $825
'72 HONDA CB 350. Reg. $1000 Today $845
'71 HONDA CB 750. Reg. $1750 Today $1595

Excellent selection all makes and models

Vancouver Island's Largest Motorcycle Dealer

1-YEAR GUARANTEE on all new MOTORCYCLES

ALL TRADES WELCOMED

EASY INSTANT CREDIT Bank Terms Available Every budget consideration

P — E — A — R — S — O — N "World of Pleasure" MOTORCYCLE DIVISION 3388 Douglas — 382-2222 9 to 9 — Sat. 'til 5:30 "Next to Red Lion"

MULLINS

ROAD
1971 Honda 750 cc $1695
1971 BMW 750 cc $1695
1969 Norton 750 cc $1095
1969 Tri 650 cc $1095
1969 B.S.A. 650 cc $995
1968 Tri 650 cc $850
1968 Kaw 650 cc $795
1971 Yam 350 cc $895
1969 Yam 180 cc $495
1969 Yam 180 cc $435
1968 Yam 180 cc $350
1964 Honda 125 cc $195

TRAIL
1965 Honda 90 cc $195
1970 Honda 90 cc $350
1970 Yam 250 cc $595
1971 Yam 250 cc $695
1972 Yam 250 cc $895

MULLINS MARINE SALES LTD. 925 Yates St. 382-1928

MINIBIKES Complete units from $139.50 MINI-BIKE KITS in box, complete except motor from $77.77. Wheels, tires, sprockets, clutches, cables, torque converters, etc., etc. New TECUMSEH 4 h.p. engines Special $89.95 BRIGGS-STRATTON Engines from $94.65 VIC. LAWNMOWER HOSPITAL 834 Johnson 386-8338

YOUR NORTON DEALER FREDERICK MOTORS

1972 COMMANDO ROADSTER In Stock Now

See the friendly men FREDERICK MOTORS 616 Queens Ave. 383-0823

1960 BSA CHOPPER, COMPLETEly rebuilt. Full race motor, immaculate. See to appreciate. Offers, 592-2935.

SUZUKI MOTORCYCLES Fiscal Year End Sale FREDERICK MOTORS 616 Queens Ave. 383-0823

BROOKLANDS MOTORCYCLES Harley-Davidson — Honda Greeves 937 Fort 383-5926

STEAL 1971 500 Suzuki, immaculate, $900. 388-5802, 6-9 p.m.

1971 350 HONDA, 4,000 MILES, IMmaculate condition. Offers. 656-3866.

MUST SELL BY SUNDAY, 1966 Honda, excellent shape, with electric start. 652-1579. Offers.

750 BSA ROCKET "3". PHONE 388-5088. Student must sell.

1969 KAWASAKI 350, 3,500 MILES, like new, $750. 385-1558.

'68 SUZUKI 100 C.C., LOW MILEage, $200. 385-0749.

78 BICYCLES

10-SPEEDS

ELIMINATOR— $79.95 $10 dn. $4 mo.
P.ONEER— $89.95 $10 dn. $5 mo.
MONSHEE DE LUXE— $99.95 $10 dn. $5 mo.
B.R.C. DE LUXE— $99.95 $10 dn. $5 mo.

"HANDMADE FRENCH GITANE"
APACHE — $125 $15 dn. $6 mo.
DE LUXE — $135 $15 dn. $6 mo.

terms on approved credit

—1 YEAR WARRANTY on all units.
—All payments up to 2 years.

Vancouver Island's largest 10-speed selection (over 500 in stock).

MULLINS MARINE SALES LTD. 925 Yates St. 382-1928

RUSS HAY BICYCLE SHOP Bicycles our only business 2542 Government 384-4722

CCM GRAND PRIX 10-SPEED, many extras, $95. 478-5430.

BOY'S MEDIUM-SIZED 10-speed, $50, new condition. 383-9888.

78 BICYCLES

ROYAL OAK SPORTING GOODS OVER 500 BIKES CCM — RALEIGH — Peugeot Gitane — Carlton — Falcon Phillips — Bottechia Monshee — Eliminator Apollo — Jenet — BRC TERMS — TRADES WELCOME One Day Repairs Royal Oak Shopping Centre

BICYCLES! Repairs — accessories Leg safety lamps ROBINSON'S 1307 Broad St. 385-3429

GORDON'S SPORTING GOODS 1030 Hillside 382-5815 Bicycle prices are going up 10% to 20%. Good stock of all makes and models of 10-speeds, 5-speeds, 3-speeds, and Mustangs, at old prices while stock lasts. TERMS AVAILABLE.

10 SPEED BIKE, VERY GOOD condition. Asking $55. 3 months old. 652-2479, ask for Steve, after 5.

80 BOATS AND MARINE

M M M M M M M M M M

MERCURY MARINE

FIBERFORM BOATS 10' to 28'

TRAILER LOAD

12' THORNES

Aluminum Boats

From $239

MERC. OUTBOARDS 4 H.P. TO 140 H.P.

MERCURY MARINE SALES and SERVICE Cloverdale and Oak 385-1457

M M M M M M M M M M

GIBSON POWERCRAFT CENTRE

TRADE-IN UNITS

16-ft. BELLBOY fiberglas runabout c-w 45-hp SEARS outboard '68 model and HOLSCLAW trailer, package price $1195.
13-ft. MARLIN bow rider c-w 20-hp VIKING '71 model and SIMPSON trailer package price $1095.
TRULINE TENT TRAILER $300
14-ft. Fiberglas canoe $88

SALES and SERVICE for: Johnson Outboards OMC, Volvo-Penta, and Mercruiser Stern Drives.

Hourston Glascraft K and C Thermoglass

COAST POWER MACHINES (1961) LTD. 382-8291 2520 Gov't. (Near Bay St.)

INTERIOR BOAT FIXTURES Fir plywood, interior panelling, spruce framing, lights, plumbing, appliances, fridges, hardware in stock at reasonable prices.

S. J. PEDEN LTD. 2855 Quesnel St. 386-3464

1971 MERCURY OUTBOARDS
65 h.p. Was $1461. NOW $1240
50 h.p. Was $1280. NOW $1088
80 h.p. Was $1696 NOW $1440

Available Now at MULLINS MARINE SALES LTD. 925 Yates St. 382-1928

Yacht Brokers VAN ISLE MARINA LTD. Tsehum Harbor Sidney, B.C. 656-1138

OAK BAY MARINE SALES AND SERVICE EVINRUDE — OMC VOLVO — PENTA GREW — STARCRAFT COLUMBIA — ERICKSON 598-3393 1327 BEACH DR.

EVERYTHING MARINE at BOSUN'S OF VICTORIA Lifejackets, stainless steel bolts and screws, rope, wire, blocks, flags, compasses, books, stoves, Brollie paints and varnishes, pumps, hose, Dunlop boots, inflatible dinghys, Sportyaks, sinks, lights, anchors, chain, and a boatload more at BOSUN'S LOCKER 580 Johnson 386-1308

K AND C THERMOGLASS EVINRUDE—OMC VOLVO—PENTA EZ LOADER ALL BAY MARINA Sidney, B.C. 656-3167 SALES — PARTS — SERVICE

BOSUN'S CHARTERS LTD. YACHT BROKERS AND AGENTS FOR Cal, Crown, C and C, Albin, Vega, Viggen and Singoalla. Located at Clark Bros. Marina, we have a wide range of used boats, power and sail. Current listings on request. Box 2001, Sidney, B.C. 656-3421

1970 20' FIBREFORM HARDTOP cruiser, 140 horsepower Mercury inboard-outboard. Used 1 year. Sleeps 4. Heads, sink, stove, water tank and many extras. Price $6,450. 3600 lb. tandem Holsclaw trailer, $795. Replacement value $9,000. Total Price $7245. 479-7273.

ORIGIN DESIGNS ASSOCIATES LTD. 660 Discovery 384-7752

Fibreglass materials and fabrication. Resin, $6.40 gallon. Boats, marine design, floats, geodesic and polyhedronal systems.

TRAILER WINCHES. WHY strain yourself when you can let a winch take the strain, capacities from 200 lbs. to 1750 lbs. from $7.95. SHIP CHANDLERS (McQUADES) 1252 Wharf St. 383-1141

HARBOUR MACHINE LTD. Chrysler Ace overhauled, 2-Cyl. Volvo diesel 16 h.p. Propellers repitched and repaired. 31 Erie St. 383-6559

FIBREGLASS MATERIALS Resin $6.95 Gallon Cloth — Acetone, matting

PELAGIC PACIFIC IND. LTD. 4 Huron St. 386-1811

—FIBREGLASS— RESIN and CLOTH $6.95 a gal.

DAVE TAYLOR DECORATING CENTRE 579 Gorge Rd. E. 384-1914

FIBREGLAS BOAT REPAIRS, ON boats of any size. PHILBROOK'S SHIPYARDS LTD. 2324 Harbour Rd., Sidney, 656-1157.

17' PLYWOOD BOAT WITH fibreglas bottom, in good condition, nearest offer $500.

JENKINS MARINE BOAT BUILDING AND REPAIR 479-2244 479-6038 Eves.

WINTER SACRIFICE, 18 FT. double planked, cabin cruiser, marine toilet, sleeps 2, twin 18 h.p. OB, $950. 384-8296.

80 BOATS AND MARINE

P—E—A—R—S—O—N
World of Pleasure
MARINE DIVISION

COBRA — CHRYSLER
BOATS—TRAILERS—MOTORS
BOARS—CAMPERS—TRUCKS

1—9—7—2
SPECIAL PRICING

THE DEBUT
of the exciting new
C-O-B-R-A
22 ft. Explorer
J-E-T

Lap Strake design — flying bridge with hardtop — full galley — dinette — head — sleeps 5 — full camper top — 8 wipers — horns — bilge pump — blowers — 96" beam
390 h.p. Berkely JET or I.O.
Cruises 40 m.p.h.
$9995

C-O-B-R-A
MARK III HARDTOP
19' centre line — 93" beam — Solid or removable hardtop — Vista cruiser convertible top — padded dash — full instrumentation — horns — wipers — sliding side wing windshield — 390 h.p.
J-E-T or I-O
faster than you care
$7845

Used B—O—A—T—S Used
SPECIAL DISCOUNTS
a limited supply
$100 to $6495

ALL TRADES WELCOME

EASY INSTANT CREDIT
Bank Terms Available
Every Budget Consideration

P—E—A—R—S—O—N

"World of Pleasure"
MARINE DIVISION
3388 Douglas — 382-2222
9 to 9 — Sat. 'til 5:30
"Next to Red Lion"

NATIONAL BOAT SALES

GRAND BANKS diesel cruisers. GRAMPIAN fibreglas sloops. Top values in fine yachts. See these before you buy.

NATIONAL PROPERTIES LTD.
Marine Division
AND GEOFF SIMPSON
2270 Harbour Rd., Sidney, B.C.
656-1212 or 383-1233 (24 Hrs.)

ONE 14' DAVIDSON FIBERglass life boat, complete, $500. One 471 GM marine diesel. Good shape. Can be seen running. Complete $1,500. Phone 748-8750, Duncan, after 7 p.m.

SIDNEY STEEL BUILDERS OF STEEL FISHING VESSELS, TUGS AND SAIL BOATS. PHONE CHUCK MEYER, 656-3757.

STAINLESS STEEL TUBING FOR pulpits and bow rails. PRODESTO MARINE, 546 Brookleigh Rd., 658-5271.

1968 20 H.P. JOHNSON MOTOR. Approximately 60 hours use, never in salt water, $300 or closest offer. 385-0641.

BRITISH SEAGULL OUTBOARDS
SALES — PARTS — SERVICE
V.C. LAWNMOWER HOSPITAL
834 Johnson 386-8338

14 FT. CLINKER BUILT, 7 H.P. Briggs, convertible top, $475. Phone 652-2903.

LEARN TO SAIL WEEKENDS aboard 72' ketch. 383-0539 evenings.

3 H.P. EVINRUDE, 7½ ELGIN and 5 h.p. Lawson, good running order. 384-4077.

CANOE COVE MARINA
Yacht Brokerage
Sidney, B.C. 656-3915

WANTED USED OUTBOARDS, any make or condition. Daryl. 386-8424.

AL'S BOAT
AND CAR UPHOLSTERY
10612 McDonald Park Rd., 656-3568

14' BOAT AND TRAILER, FIBREglas bottom, 35 h.p. Johnson; $500 firm. 383-5647 after 6.

SMITH BROS. FOUNDRY
AND MACHINE WORKS LTD.
632 Pembroke St. 384-1625

PETE'S TENT AND AWNING boat covers and upholstery. Ca 383-8959.

CAL 23 FIBREGLASS SLOOP. Priced for quick sale. 477-8480.

38-FT. TROLLER, - COBY, O. Ford Gas engine. Phone 726-4298.

11'6" LAKE BOAT. OFFERS. 479-5132

19' CABIN BOAT WITH 1970 AL'S trailer. Must sell. $695. 382-6689.

92 SPORTING GOODS

ROYAL OAK SPORTING GOODS
Steelheader's Headquarters
Rods, Reels, Lines,
Boots and Vests
20% OFF on all Hockey Sticks, Skates and Equipment.
Royal Oak Shopping Centre

SEWN SEAMS
White's wet suits. Finest in Canada. Scuba Shop, 832 Fisgard St.

RAY'S SPORTS CENTRE
SKI RENTALS
1692 Douglas 385-6312

92 SPORTING GOODS

30-06 REM. DE LUXE 721 $139; 22 Brno Hornet $95; 303 Jungle $49; 12 Fox Sterlingworth $119; L. C. Smith $99; 12 Rem. vent auto. $169; 38 Colt positive $79; 32 Beretta $39; 22 Ruger mark I $75; 22 Colt Derringer set $99.
Over 20 Black Powder Pistols now in stock.

ROBINSON'S
over 24 different models
1307 Broad 385-3429

POLAR BEAR HAIR

ROBINSON'S
1307 Broad St. 385-3429

PRIVATE SALE. SHOTGUN AND salmon fishing gear. Phone 592-9590, before noon or after 6 p.m.

GORDON'S SPORTING GOODS
1030 Hillside 383-5815
HOCKEY STICKS and GOALS

30.30 WINCHESTER, NEW CONdition, $75. Shakespeare electric outboard motor, $60. 383-1883.

WANTED FOR SPOT CASH: PISTOLS and rifles, modern or antique; also Samurai swords. 592-6940.

MINT 7 M.M. BRNO AND 4 power scope, 384-4807 after 5 p.m.

NEW .22 PISTOL.
658-8488.

93 CAMERAS, SUPPLIES AND PHOTO FINISHING

SIMPSON'S-SEARS
"Camera Counter"

ANNOUNCES
LOW COST
PROCESSING
on
KODACOLOR G.A.F.
and FUJICOLOR
color print films

126—12—$2.99
126—20—$4.49
135—20—$4.49

PHONE 388-9111
EXT. 203

WHY WAIT
FOR THOSE
SPECIAL PICTURES?
Victoria Photo Supply offers
ONE-DAY PROCESSING
ON COLOR NEGATIVE FILM
Bring your film to VPS — Complete processing with BIG jumbo prints
12-exposure roll only $2.99
20-exposure roll just $4.49
Same speedy service at both stores—
Hillside Shopping Centre, 383-8831
1015 Douglas Street — 385-3458

BUY—SELL—TRADE
ELECTRIC EYE

Selection Service Price

1006 BROAD 386-0333
Mon.-Sat., 9-5:30 Fridays, 9-9

Helping YOU get BETTER
Pictures is OUR business

HILTON
PHOTO SUPPLIES LTD.
Trans-Canada Highway
Chemainus
Vancouver Island's Finest
Photo Supply Centre
Drawer 750 Ph. 246-3311

KONI-OMEGA RAPID IMMACUlate condition 3.5 90 mm lens interchangeable backs. Phone 385-6668 after 6 p.m.

FOR SALE: 300 MM. PENTAX Takumar lens. 479-4254.

96 RANGES, STOVES AND FURNACES

OIL COOK STOVE WITH TANK, stand and hot water tank, $65. 658-8936.

97 FURNITURE

YOUR COST
Our whole sale price for a GREGG Nantucket Colonial chesterfield and chair recovered in a fabric of your choice. Compare quality — price at
GREGG FURNITURE MFG.
1 David 388-7365

IMITATION FIREPLACES. WE have a style and price to suit you. Arrow Furniture Co., 1321 Government St. 383-8024, evenings 384-6656.

KILSHAW'S
AUCTIONEERS
Buy — Sell — Appraise
1115 Fort 384-6441

FURNITURE RECOVERING AND repairing, specialist in design. Free in-the-home service and estimates. February special, 20% off all upholstery fabrics. For information, 479-6578.

CHARMING, OLDER SINGLE bedroom suite. 4-pieces. $80. 477-8754.

TWO PIECE CHESTERFIELD suite with slip covers, $20. 479-1850.

THE ACES ON BRIDGE

by IRA G. CORN JR.
World Champions
TEAM CAPTAIN

The ambitious bidder often gains an opportunity to excell in the play. Small wonder! He spends much of his time trying to make contracts which are beyond his cards, and daring play becomes the standard.

Today's hand is an example of excellent play demanded by an ambitious contract. The hand was played by Preston Ellett of Chicago and reported to me by Sydney J. Harris, nationally syndicated newspaper columnist. Over the years Sydney has commented in his daily column on bridge and the importance of partnership compatibility. Since this is one of the cornerstones around which The Aces were built, we are pleased to report this hand as played by one of Sydney's favorite partners.

Vulnerable: East-West
Dealer: South

NORTH
♠ 8,6,4
♥ J 9 8 6
♦ —
♣ 9 8 5 4 3 2

WEST
♠ 10 7
♥ 10 4 3 2
♦ Q 8 6 5 2
♣ K Q

EAST
♠ A Q J 9 5 2
♥ Q
♦ A J 9 3
♣ 7 6

SOUTH
♠ K 3
♥ A K 7 5
♦ K 10 7 4
♣ A J 10

The bidding:

South	West	North	East
1 ♥	Pass	2 ♥	2 ♠
4 ♥	Pass	Pass	Pass

Opening lead: Ten of spades.

Sydney Harris first explained that some good duplicate scores were needed when the hand was played, which helps explain the ambitious bidding. However, four hearts is far from the worst contract I've ever seen.

West led the spade ten which East won with the ace and continued a spade, declarer winning the king. Declarer played a high heart and carefully unblocked dummy's eight for maximum flexibility. When East produced the queen, it became obvious that West had started with four hearts headed by the ten.

Playing for his only chance, declarer led the ace and another club. The even division was welcome but declarer was still far from home. West's diamond shift provided another hurdle.

Declarer refused to ruff and discarded a club from dummy (a vital selection — a spade discard would prove fatal). East won the ace and returned another diamond in hopes that West had the king and that dummy would be forced to ruff.

Declarer won the diamond king and once again discarded a good club from dummy rather than the "innocuous" spade. The heart seven was then played and overtaken with dummy's nine to place the lead in dummy.

It was now time to use dummy's carefully retained spade. The spade was led and declarer ruffed with the king. The five of hearts followed, sandwiching West's ten, and overtaken by dummy's six. The jack of hearts drew West's remaining trump and, at the same time, provided a convenient receptacle for unblocking the club ten. Dummy's clubs were now high and the contract was claimed.

An interesting and exceptionally well-played hand. However, avoid drawing the wrong conclusion. Your dummy play may not always be as good as Ellett's, so don't start overbidding as a means of sharpening your play.

Copyright 1972
by United Feature Syndicate Inc.

97 FURNITURE

YOUR COST — OUR WHOLEsale price. Gregg Riviera chesterfield and chair recovered in a fabric of your choice. Compare quality — price at Gregg Furniture Mfg., 401 David. 388-7365.

PAY CASH AND SAVE
See Our Ad Under Miscellaneous
PANDORA FURNITURE LTD.
NEW AND USED FURNITURE
1050 PANDORA AVE.
383-6319

SPANISH
Furniture 3 rooms, on display at Park Olympic Heights, 660 Battery St. Must dispose of at a sacrifice. Phone Art Johnston, 386-2458 for viewing. Continental Home Supply.

BRAND NEW GOLD, 8' CHESterfield and love seat. Spanish design, cost over $800. Must sell as is, too large for room. $650. 382-6694.

VANITY DRESSER AND BENCH, $21; Chinese pedestal table, $7; hostess chair, $12; electric floor polisher; kitchen dishes; miscellaneous. Offers. 598-4704.

LUNDS
AUCTIONEERS
WE BUY AND APPRAISE
926 FORT 386-2308

FURNITURE — CARPETS
Cleaned in your home.
For free estimates call
Ambassador Home Service 382-5532

MOVING TO SMALLER HOME. Must sell dining room suite, china cabinet, Duncan Phyfe table, 6 chairs, $375. 382-4102.

LARGE BED CHESTERFIELD, leatherette, matching chair, fair condition. 384-8816.

COLONIAL ROCK MAPLE suite. Round pedestal table with 4 chairs, $100. 382-4102.

NEW TEAK COFFEE TABLES, modern low line styles from $25. 478-2369.

CHESTERFIELD CHAIR, rocker and pole lamp. $150. 386-9984.

CHESTERFIELD AND CHAIR, lamp, coffee table and end table. 385-5479.

BISSON'S MOVING AND STORAGE
Furniture and appliance moving specialists. Phone 384-6442.

HUB FURNITURE
Buy and sell good used furniture. 713 Johnson 384-6425

98 TV, STEREO, RADIO SALES AND SERVICE

COLOR TV
Rent or rent to own
$20 MONTHLY AND UP
ZENITH
FLEETWOOD
HITACHI
PANASONIC
PHILCO FORD
Immediate City Wide Delivery

CALL NOW, 385-2435
24 hour phone service
MAIS FURNITURE
1821 COOK

4 ONLY
NEW SONY 17" color Portables $599.95

USED
TVs black and white from $39
3-speed HiFi consoles from $49

KENT'S LTD.
742 Fort St. 383-7104

RENT OR RENT
TO OWN
Rent a 1972 color or black and white TV, Zenith or Electrohome. Lowest prices in town.
CITY CENTRE TV
3970 Shelbourne 477-6971
University Heights Mall

COLOR TV RENTALS
Ask About Our
FEBRUARY SPECIALS
at BUTLER BROTHERS
1720 Douglas 385-3832
(ACROSS FROM THE BAY)

TV RENTALS
FROM $7.00-PER MONTH
A reliable rental service
MAIS FURNITURE
1821 Cook St. 385-2435

USED TVS TO CLEAR, FROM $39.95, 6-month money back guarantee.
QUADRA SERVICENTRE
3514 QUADRA 385-6422

LANGFORD ELECTRONICS, CB radios and power supplies. V.H.F. Monitors antenna, base-mobile-portable, sales and service. 478-3307.

HEADQUARTERS FOR CITIZEN band radios (C.B.) warehouse sales. Macdonald Furniture Mart, Pandora and Broad, 383-1171.

8 TRACK TAPE DECK FOR your home. Special $49.95. Corona Stereo Tape Centre Ltd., 2340 Douglas. 388-5311.

SALES—SERVICE—TV RENTALS
AUTHORIZED PHILIPS DEALER
ELECTRON
100 W. BURNSIDE RD. 383-2432

GREGG'S TELEVISION
AND RADIO SERVICE — 658-5487
Guaranteed repairs
Gov't Certified Technician

TANDBERG 1600 X STEREO tape deck, 3 speeds, cross-bias heads, unused, $190. 658-8781 after 5.

FLEETWOOD 25" TV, BLACK and white, AM-FM radio, Stereo record player combination, $100. 384-1438.

DUMONT COLOR TV BEAUTIful maple wood cabinet, $249.95. The Traders, 388-6264.

STEREO AMPLIFIER, 100 watts, solid state wiring, inputs for all functions. 598-1962.

PORTABLE BLACK AND WHITE RCA 20" TV, has U.H.S., 2 months old, $100. Call 385-5197.

COMPLETE HEATHKIT AMAteur radio station, ideal for beginner. Reasonable, 383-2034.

AMPEX MICRO 85 CASSETTE deck with speakers and stereo mic. 388-7263.

CAV ELECTRONICS LTD.
Quad and Ar
758 Yates 388-6564

EXCELLENT CONDITION, 5' long Admiral stereo with Garrard turntable, $275. 383-4384.

25" PHILCO COLOR TV, 1968 cabinet model. New cost $995. Now selling $275. 656-4441.

2 COLONIAL END STEP tables. Good condition. $12.50 each. 382-7032.

22" SLIMLINE INSTANT-ON TV. First $50. 383-8203.

21" TV WORKING GOOD, $35. 383-8203.

99 GROCERIES, MEAT AND PRODUCE

THE WAREHOUSE WHOLESALE Food Distributors, 47 Songhees Rd. First turn left — 100 feet past Johnson St. Bridge, and Oakcrest, 3475 Quadra. Prices effective Mon., Tues., Wed. Open to the public daily, 9 a.m. to 9 p.m. Open Saturday 'til 6 p.m. We reserve the right to limit quantities. Fresh Ground Shoulder Beef, lb. 59c; Fresh, Lean Pork Chops, 69c; Fresh, Lean Pork Riblets, 2 lbs. 49c; Heinz Baby Foods, 6 tins 59c; Jameson's Turkish Coffee, 1-lb. bag 87c; Puritan Tomato or Vegetable Soup, Tin 10c; Jell-o Jelly Powder, 3 pkgs. 29c; Fab Detergent King Size 98c; No. 7 Beans with Pork in Tomato Sauce, 2 14-oz. tins 29c; Cooking Onions, No. 1 Quality, 10 lbs. shopping bag 59c.

LET ME SHOW YOU HOW TO STOCK YOUR FREEZER
No money down —
Bank Financing —
Phone for appointment
383-0999
WEIR'S FREEZER
MEAT SERVICE

FIRBANK FARM
7180 ROYAL OAK
Fresh Vegetables and Eggs
Open Daily 9 a.m. - 5:30 p.m.

APPLES
Small Spartons, 30 lbs. for $2, 50 lbs. for $3.25. Saanich Orchard, off Shelly's X Rd. 652-2009.

VICTORIA MEAT MARKET
S-T-R-E-T-C-H-E-S your food dollar
625 JOHNSON STREET

WILLIAMS QUALITY MEATS
Hinds Red Brand Beef 89c lb.
795 Fort St. 384-1613

99 GROCERIES, MEAT AND PRODUCE

TIME TO FILL UP YOUR freezer now. Red and blue brand sides of beef, 72c lb.; pork loin, 79c lb.; frying chicken, 49c lb. Price including cutting and wrapping and frozen. Super Low Cost Market, 899 Esquimalt Road, 382-6196. Open daily 'til 9.

WHY PAY MORE
Top grade hinds 85c lb.
Delmonico steaks 59c ea.
Hamburger (3 lbs.) $1.47
ALBERTA MEAT MARKET
1811 Cook 383-3012

HARVEY'S MEATS
2709 QUADRA 383-2031
Choice red brand hinds 85c lb.
Sides of pork 49c lb.
Sides of standard beef 74c lb.

SHOP AT "THE WAREHOUSE" Wholesale Food Distributors, 47 Songhees Rd., first turn left — 100 ft. past the Johnson St. Bridge. Open daily, 9 to 9; Sat. 'til 6 p.m.

100 MISCELLANEOUS FOR SALE

WOODWARD'S

BEDROOM SUITE

—Triple dresser
—With tilt mirror
—4-drawer chest
—4'6" bookcase bed
—252 coil mattress and box spring
—Simulated walnut finish
—SPECIAL $252.00

COMPLETE SUITE
—With double dresser
—SPECIAL $223.00

CHEST of DRAWERS
Simulated
Walnut Finish

6-DRAWER hi-boy $49.95
5-DRAWER $42.95
4-DRAWER $36.95

MISCELLANEOUS
ITEMS "as is"
—ARCHERY Bows $1.50 up
—9x11 UMBRELLA tent $49.88
—CONVERTIBLE boat top $75.00
—METAL WARDROBE $59.00
—SUITCASE $12.00
—MANTEL radios $10.00
—BICYCLE chains .77
—PUTTER HEADS (no shafts) 3 for $1.00

779 PANDORA AVE
386-3322, Local 219

XXXXXXXXXXXX

EATON'S
WAREHOUSE
STORE
749 VIEW ST.

Remember You Can
Budget Charge
Through Our
Customer's Accounts
Office, 3rd. Floor

XXXXXXXXXXXX

MOTHERS! SAVE HERE!
CHILDREN'S
7-EYELET LACED
RUBBER BOOTS
All rubber with thick treated sole, steel shank and leak-proof bellows tongue. Child's sizes 1 to 5.
Competitor's price $4.95
SPENCER'S PRICE $3.49

SPENCER'S STORES LTD.
1110 Gov't St. "Downtown"

PAINT SALE
GLIDDEN interior Latex
and SEMI-GLOSS $5.95 a gal.
WHITE and PASTELS.
Cushion Vinyl, Reg. $4.95 sq. yd., Now $3.95 sq. yd. Brand name.
DAVE TAYLOR
DECORATING CENTRE
579 Gorge Rd. E. 384-1914

MEL'S MEL'S MEL'S MEL'S
BARGAINS
Imitation mantel fireplace $99.50
Vanity dresser and mirror $45.00
Crosley refrigerator $59.50
30" electric range $75.00
12" Admiral portable TV $87.50
Oak china cabinet $125.00
MEL'S BARGAINS
823 Pandora Ave. 384-3132
Opposite B.C. Hydro
MEL'S MEL'S MEL'S MEL'S

CHAINSAWS
Repairs and Sharpening
To Most Makes
New McCULLOCHS
from $139.95
New LOMBARTS
from $159.95
1 Reconditioned Saw
$99.50
VIC. LAWNMOWER HOSPITAL
834 Johnson 386-8338

OAK WARDROBE, VANITY dresser with bench, lady's golf clubs and bag, baby buggy, bottle sterilizer, bottle warmer, electric broom, 5 tinted glass windows, hearth for fireplace, record player. 385-2057.

GSW EASY-DRYER WITH PORcelain top, 16-lb. capacity. 3-PROGRAM DRYING, now $169.
BUTLER BROTHERS
1729 Douglas 383-6911
(OPPOSITE THE BAY)

MUST GO
Illuminated clothes racks, arborite finish. Card display racks, cash register desks and chrome clothes racks. 386-8435.

NEW HOUSEHOLD FURnishings, colored stove, fridge, washer, dryer, deep freeze, etc. 384-7064.

ALF BECKER AND SONS
SAW SHARPENING AND
SKATE SHARPENING
2981 Tillicum 384-6414

PRE-HUNG DOORS, FANCY EXterior doors, bi-folds. Special low prices. Up-Island deliveries. 386-0286.

McCLARY EASY WASHER SPIN or go, Viking fridge; nursery wardrobe; car seat; high chair; youth bed (no mattress). 388-6913.

INGLIS DE LUXE WASHER AND dryer set, swag lamps; tripod; manual calculator, 6-volt battery charger. 658-8593.

BUGGY, EXCELLENT CONDItion, chiffonier, bathinette, and more. $80 or nearest offer. 384-8797.

MOVING, QUICK SALE, LEONard Sylvania washer and dryer, $100 pair. 388-4066.

BISSON'S MOVING AND STORAGE
Furniture and appliance moving specialists. Phone 384-6442.

TRANSIT AND LEVEL, EXTENsion tripod, case, attachments, $150. 629-3323.

OUTDOOR INCINERATOR BARrels, $4.50. Free delivery. 383-1328.

100 MISCELLANEOUS FOR SALE

UNDER THE YELLOW
SIGN
USED SELECTION

Nylon hide-a-bed $ 99.95
Recliner, Brown material $ 49.95
Davenport $ 39.95
2-pc. Davenport suites from $ 59.95
2-pc. Chester suites from $ 59.95
Hollywood beds on legs
39" from $ 49.95
54" from $ 29.95
5-pc. Dinette suites from $ 29.95
Vanity and mirror $ 19.95
Single dresser and mirror $ 29.95
39" radio headboards, each $ 14.95
Nylon love seat $ 89.95
Baby carrier $ 3.95
Baby walker $ 5.95
Baby pram $ 39.95
30" electric range $ 69.95

NEW SELECTION

Nylon 2-pc. chester suites from $145.00
Nylon 2-pc. davenport suites ish Comodem tables. Reg. from $145.00
3-pc. bedroom suites from $115.95
Drop back davenos $ 74.95
Maple bunk beds, Complete $179.95 and $219.95
Factory clearance of Spanish Commode tables
Reg. $ 79.95
Sale $ 54.95

CHECK OUR PRICES AND Check our prices and selection before you make any purchase

STANDARD FURNITURE
BARGAIN ANNEX
753 VIEW ST.
382-5111

SIMPSONS-SEARS
LAWNMOWER AND
OUTBOARD MOTOR
TUNE-UP
and REPAIR SERVICE
Winter Special

HAND Mower
Sharpening $ 5.95
ROTARY mower — tune-up and sharpening $12.95
REEL power mower tune-up and sharpening $17.95

GARDEN SHEARS
Sharpened "FREE"
with power mower
TUNE-UP

REEL power mower sharpening (only) $ 9.95
ELECTRIC mower — Checked and sharpened $ 9.95

All Parts Required
Are Extra

Call 388-9111 for
FREE PICKUP
WINTER STORAGE and
SPRING DELIVERY

SIMPSONS-SEARS
GUARANTEE
Satisfaction or
Money Refunded

THE TRADERS
WAREHOUSE

Vanity dresser $19.95
Electric ranges $9.95 up
5-Pce. wooden dinette $49.95
2 Kitchen chairs for $4.95
Fridges from $69.95
Enterprise oil and gas range $79.95
8-pc. dining room suite $299.00
54" bed and mattress $27.95
Coffee tables $9.95 up
Gold hide-a-bed (new condition) $149.95

IN OUR STORE

3-pce. bedroom suite. Finished in a rich walnut. Suite consists of double dresser with full length mirror, chest and double panel bed. Complete $179.95

Used console televisions. Various makes and models. Black and white also colour. Priced from $39.95 to $249.95

715 FINLAYSON 388-6264

GOOD USED BUYS

Used TVs from $39.95
10 cu. ft. refrigerator, new sheen look design, excellent working condition $89.95
Brand new (slightly soiled) 2-piece drop back lounge $119.50
33" Box spring and mattress $19.95
McClary Easy automatic washer, completely overhauled. Like new condition $139.95
Occasional chair $ 9.95
30" automatic electric ranges. Good working condition, priced from $59.95

MAIS FURNITURE
1821 Cook St.
385-2435

PEOPLE'S TRADING POST
2510 Trans-Canada Highway
Open Sunday 1-6 p.m.
476-3933
"THE POST WITH THE MOST"

MAJOR APPLIANCE SERVICE
We service what we sell plus all other makes. Guaranteed work. Reasonable rates. PATTERSON APPLIANCE SERVICE, Div. of C. Tayler Ltd., 383-2324.

5" CONTINUOUS GUTTERS, ENamelled. B.C. Aluminum. 479-3232.

ROTOTILLER 5 H.P. BRIGGS AND Stratton motor. 656-2289.

100 MISCELLANEOUS FOR SALE

SCARCE ITEMS

walnut drop front desk, refinished nest of tables $59, oak washstand refinished $95; corner china cabinet $169, telephone table and chair $29.50, cedar chests $49 and $65, bunk beds $89, Duncan Phyfe drop leaf table and 4 chairs $139, hall table refinished $49, Tiffany swag lamp $59, Sanyo washer-spin dry $129, oak wardrobe $89, studio couch $59, oval oak gate leg table $89, old cast iron cabin stove $79, china cabinets $49 to $179, love seat $65, fern stands $24.50 and $39, late model refrigerators $119 and $139, 30" electric ranges $69 to $179, maple corner cabinet $49, 2-pce. Chesterfield suites $95 to $327.50. Any many more items, come in and look around, all prices clearly marked. Use your Chargex.

PANDORA FURNITURE
NEW AND USED FURNITURE
1050 Pandora Ave.
383-6319

PRE INVENTORY
GREAT BUYS

Suits from $47.52
Sport coats $42.86
Sport shirts ½ price
Casual slacks $7.99
Cardigans $28.57

LES PALMER LTD.
714 View 382-2825

SAFES
PROTECT
YOUR VALUABLES
from fire and theft
NEW and RECONDITIONED
floor and wall models
PRICE'S SAFE AND
KEY SHOP
847 Fort St. 384-6221

CUBBON ON COOK
1720 Cook St. 384-8181

	Reg.	Sale
Laundry tubs	$ 29.95	22.95
De luxe Dishwasher	479.00	329.00
7¼" Skil Saw	51.50	39.95
Cork Board 1" 24x36	1.95	1.69
Cork Board ½" 24x36	1.50	1.39
Ceramic tile sq. ft.	.95	.79
Arborite 18"x48"	2.25	1.89
Arborite 24"x48"	3.95	2.95
Contact Cement Gal.	9.35	5.95
Floor Tile 12"x12"	.32	.24
Paint Roller and Tray	1.95	1.49
4x8 Formica	23.95	18.95

1720 Cook St. 384-8181
CUBBON ON COOK

CARPET TREND
"DECORATOR SPECIALS"

KITCHEN carpet — $5.85 sq. yd.
SCULPTURED nylon $3.95 sq. yd.

CARPET TREND
At Langford and Skinner St.
in Vic. West
386-7501

LICENCE PLATES FREE
IT'S KEN'S
Birthday
at
CONTINENTAL HOME
SUPPLY
Your licence plates free with any major purchase.
851 Johnson 386-2458

SAVE MONEY on
Furniture — Appliances
REAL WAREHOUSE PRICES
ROYAL FURNITURE
AND APPLIANCES
"THE BRIGHT RED
WAREHOUSE"
733 JOHNSON 388-9021

STARTS MON., FEB. 21, YEAREnd clearance sale. Real savings now on lovely import gifts for those coming weddings or any occasion. Decorator cushions, 2 for 99c; bedspreads ½ price. Many other happy prices. Mystique Decor, 1325 Esquimalt Rd.

WRINGER TYPE WASHER, $25; 2 fridges, $35 each; new office chair, $35; office cabinet $50; oil stove, $25; tank and stand, $25; clothes cabinet, $15; old desk, $20; lawn mowers and miscellaneous items. 479-4067.

POOL TABLE, BURROUGHS AND Watts. Made in England, 12'x6' with 2" slates, solid mahogany. One of a kind, collectors item. With every available accessory. Phone 753-8533 before 4:30, Nanaimo.

PLASTIC PAILS — from ½ gal. to 5 gallons — for every use around the home, farm, boat, camper, etc. Industrial Plastics Ltd., 2105 Douglas.

MOVING, MUST SELL: TWO 8' new kitchen cabinets, $140, $125; 4' vanity with sink; new, $75; 5 rolls 12-gauge wire, 100 lb., rototiller, $50; utility trailer, $65. 479-1325.

RCA RADIO AND RECORD player, AM-FM, stereo and mono. Sturdy, card table, steel legs. 385-4068.

GOING OUT OF BUSINESS
Everything at cost. Fabrics, cards, gift ware, fixtures, furniture, mattresses. 249 Cook St. Hours 12 to 5 everyday.

SINGLE HOLLYWOOD BED (39") with headboard, excellent condition, $50; teak tea trolley, $20; card table $8; coffee table, $2. 385-5178.

BROWN NYLON CHESTERFIELD and chair, 2 hostess chairs, tri-light, short drapes, 3 bicycles. 386-0998.

FRENCH PROVINCIAL END table, table lamp and bridge lamp. All in new condition. Reasonable. 384-9575.

BERRY'S STEEL GARAGE door, 6 ft. high, 7'6" wide, $45. 362-7678.

LUGGAGE, 2 WARDROBE cases, pullman case, wig case. 388-6308.

1971 EDITION ENCYCLOPEDIA Britannica, new cost $500, sell $250. 592-4044.

CAMEL HAIR COAT, ZIP LINing, size 18, other clothing size 16-18. 385-1029.

METAL MILLING CUTTER, bench type, complete with motor and tools, $250. 656-4269.

TABLE STEREO $40. 6-MONTH crib, offers. 40" range offers. 478-3735.

FOR SALE REFRIGERATOR, good condition, $60. Phone 386-6620 after 5:30 p.m.

NEW BATHROOM VANITY CABInets, $25 and up. Kitchen cabinets. 598-1892.

INVALID CHAIR, FRIDGE, BED, wardrobe, breakfast suite, desk, etc. 384-8615.

USED BUILDING MATERIALS, windows, cupboards, doors and miscellaneous. 634 Humboldt.

INGLIS AUTOMATIC WASHER, $85. Singer console electric sewing machine, $30. 382-5911.

HOOVER APARTMENT WASHER $100. 384-2586.

TENT 9X12, $50. PROPANE heater for camper, $25. 479-6821.

2 TABLES AND OIL HEATER IN good condition. Phone 658-8167.

WHITE PEDESTAL PORCELAIN wash basin, with taps. 592-9085.

TWO 4' BLACK LIGHT TUBES, and fixures. 592-3881.

SOFA BED; ELECTRIC ADDING machine. Phone 384-5920.

POOL TABLE, 5X3, LIKE NEW, $60. 383-0086.

40 GALLON COLEMAN HOT water heater, 4 years. 598-1480.

100 MISCELLANEOUS FOR SALE

CHECK AND COMPARE
All merchandise
NOW SALE PRICED
TILLICUM FURNITURE
and APPLIANCES
Tillicum at Craigflower
384-1216

TYPE 'N WRITE SHOP
744 Johnson St.
"In the Parkade"
Used manual adding machine $25
Used elec. adding machine $69
Electronic calculators. Reg. $199
Special $169
Electronic calculators, Reg. $249.50
Special $213.00
New Adders on Rent to Own

DON'T FORGET!
Our Winter Service Special
Ends Feb. 15. Service
and sharpening to all
types of lawn and garden
equipment. Don't Delay —
CALL TODAY!
VIC. LAWNMOWER HOSPITAL
834 Johnson 386-8338

VERY REASONABLE, BEAUTIful condition, Brunswick gramophone, $95 cash. Male and female budgies, cage, stand and accessories, $18. Raise your own budgies; curtains, 2 pairs, off white, $16. 1 pair Melon, $10. Children's books, 75c-$1; plus toys. Transistor radio, $5. 592-4162, 9-4.

UPHOLSTERY
REMNANTS
Assorted yardage, fabrics and vinyls. Drastically reduced prices to clear.
GREGG MANUFACTURERS
of fine upholstered furniture,
401 David at Turner 388-7369

RUGS LOOK "NEW." IT'S SO easy with RUG-MATE stain removing rug shampoo. Rent electric shampooer for $1.00, plus materials. Clark and Pattison, 760 Bay St. See our ad under Painters for other supplies.

OUR USED JUNK IS BEST
and Cheapest
ISLAND FURNITURE MART
(formerly Len's)
7115 West Saanich Rd., 652-2849
Open Sunday Afternoons

8 H.P. JOHN DEERE WITH 4 speed and hydraulics, reg. $1300, now $1100. Add on mowers, snow throwers, sickles, loaders in stock.
VICTORIA JEEP
HILLSIDE at ROCK BAY

2 LOADING DOCK BUMPER plates, 8'10" long $25; 65 lin. ft. Perlins for Butler type building 250 form tie assorted, $10; 1¾x6'6" doors, $3.50 ea. 386-3464.

A.B.C. ELECTRIC — 387-7221
New and rebuilt appliances, vacuum cleaners, polishers, etc. One-year warranty. Good selection. Reasonable prices. 821 Fort.

CUSTOM-MADE RESIDENT
awnings, 10 per cent discount
for winter orders
VICTORIA TENT and AWNING
831 Fisgard St. 382-5215

MAHOGANY, DINING ROOM suite and buffet, $125. Rocker recliner, $75. Mattress and box spring, $50. Many other items. As new. 656-2604.

DINE OUT TONIGHT AND SAVE At Victoria's newest and finest dining lounges, over $100 value — only $7. 382-1510 or 592-2662.

COMMERCIAL SINGER SEWING machine model 30K15. $125. 384-0539.

BOX SPRING AND MATTRESS. Like new. Double size, $80. 656-1939, after 4.

COIN AND STAMP SALE ENDS February 26, 1320 Blanshard Street.

LADIE'S 10-SPEED BIKE; MINI folding bike. Underwood typewriter. 385-0983 after 8 p.m.

HEALTH SPA LIFE MEMbership, $50. Size 10 cocktail dress, $10. 383-1215.

UTILITY TRAILER, $25.
385-0749.

HEART-SHAPED CRADLE, $10. Phone 478-3360.

103 MISCELLANEOUS WANTED

MONEY IN A HURRY
CASH LOANS on tools, guns, musical instruments, cameras. We BUY also WEAPONS, INSTRUMENTS, etc., for READY CASH
B-J TRADING CENTRE
OPPOSITE Pet Shop
617 Johnson St. Tel. 383-9512

BRANDON'S
ANTIQUE GALLERY
731 Fort St. 385-0623
Will buy for cash
or take on consignment
antique furniture, objects of art, paintings or antique jewellery.

SIDNEY BARGAIN HOUSE
We pay top prices for goods of all descriptions, from a handful to a house full. Furniture, tools, appliances, glassware, dishes, etc. Our specialty is antiques. 2372 Beacon Ave., Sidney, 656-3621.

NEED CASH?
Cash paid for good tools, cameras, all types of musical instruments. What have you? Island Trading. NOW AT 630 JOHNSON ST., just down from Douglas.

LUNDS
AUCTIONEERS
APPRAISE AND BUY FOR CASH
926 FORT 386-2308

KILSHAW'S
AUCTIONEERS
Buy — Sell — Appraise
1115 Fort 384-6441

THE SALVATION ARMY
Needs your re-useable clothing, furniture and household goods. "Help us to help others". Family Thrift Stores, Victoria, Sidney and Langford. For pickup 386-3295.

FAMILY TRADING LTD.
Cash for furniture, tools, appliances, guns, etc.
731 Goldstream 478-5631
Mon.-Fri. 9 a.m. - 6 p.m.
Sun. 1-5 p.m.

IMMEDIATE CASH
We buy good used furniture, appliances, TVs, etc. BETTER-BUY days 385-4345 or eves. 383-6280.

SQUARE DEAL BUYS
Beer Bottles—25c Doz.
Copper, brass, radiators
383-1221 1126 Hillside 383-1601

POSTUREPEDIC OR HARD mattress; small Astral fridge. Needed by pensioner. Reasonable. 592-0325, 385-6721.

ABEL TRADING
388-6541
We buy scrap metal and bottles. Open 9-5 Mon.-Sat.

LARGE OAK CARVED OAK SIDEboard or cabinet, 6' wide by 7' high. 478-4285 or reply Victoria Press, Box 596.

SPOT CASH
For good furniture-appliances
ROYAL FURNITURE 388-9021

GOOD BOOKS ALWAYS BOUGHT
HAUNTED BOOKSHOP
845 Fort 382-1427

WE BUY YOUR FURNITURE, household goods, pictures, tools, etc. Best cash prices. 388-6462.

FOLDING WHEEL CHAIR IN good condition, brakes, etc. 385-2554.

WANTED: 2 GOOD QUALITY hose lengths, 50' each or longer. Also narrow width hose. 383-3967.

WANTED:

The Daily Crossword Puzzle

By R. A. POWER

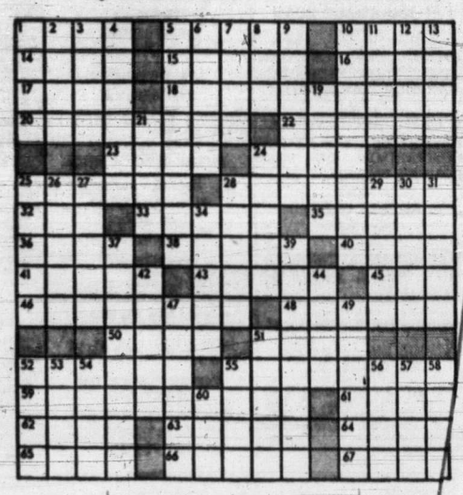

ACROSS

1 Hotel employee
5 Come to an end
10 Ruminate
14 This: Sp.
15 Set of phonograph records
16 Order to the barbecue operator
17 Pronoun
18 Models representing the solar system
20 Lighter-than-air craft
22 The heart: Slang
23 In this manner
24 Yokel
25 Life work
28 Defensive football players
32 Arab cloak
33 Superior quality
35 Town on the Meuse
36 Steel mill product
38 Affixed in time
40 Wine's partner
41 Letters
43 Subterfuges
45 Dried leaves used to make a beverage
46 S. American mountain range: 2 words
48 Converted a cheque into money
50 Cherished
51 One of the Muses
52 Lost, strayed or —
55 Followed after in secret
59 Kind of art work: 2 words
61 River of Africa
62 Wading bird
63 Expunge
64 Noun ending
65 Rumple
66 Used oars
67 Wind instrument

DOWN

1 River of Colombia
2 Arthur —: U.S. tennis champ
3 Anatomical passage
4 Lower in rank
5 Taken
6 Greek name for Greece
7 As blind as — —: 2 words
8 — Valley, Idaho
9 Kind of medicine
10 Made certain sudden sharp noises
11 Listen attentively
12 N. American Indian
13 Have on
19 Louselike insect
21 Son of Noah
24 Loathes
25 Proofreader's symbol
26 Make ashamed
27 Breed
28 Disciple of Saint Paul
29 Feminine name
30 Reigning Hindu queen
31 Sam —: Noted pro golfer
34 More unusual
37 Descriptive of some gasolines
39 Stated emphatically
42 Assume a scornful manner
44 Alleged
47 Northern or Native —
49 Earlier
51 Preferred
52 Indulge in an aquatic sport
53 Forbidden general use
54 American revolutionary leader
55 Vegetable dish
56 Shade of red
57 In addition
58 Transfer property
60 Mountain Prefix

Yesterday's Puzzle Solved

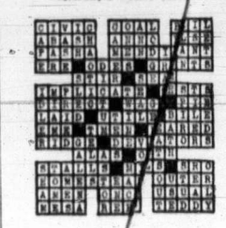

150 CARS FOR SALE

—McCALLUM MOTORS
—DATSUN — VOLVO—

All late model cars checked on CLAYTON DYNAMOMETER . . . WHY NOT ELIMINATE THE RISK WHEN BUYING A USED CAR?

1969 DATSUN 2-door 1600. 30,000 miles. $1685

1968 DATSUN 4-door 1600. Real clean $1495

1970 TOYOTA Corolla automatic trans. $1750

1967 VAUXHALL VIVA Priced to sell $650

1966 OLDSMOBILE Cutlass hardtop. $1395

1968 CAMARO. Real low mileage. $1995

1965 CHEVROLET family sedan, V-8 automatic transmission $750

1970 VOLVO, 142 Hard to find model $2895

1966 ACADIAN 2-door hardtop, V-8, automatic. $1595

1968 VOLKSWAGEN camper. $2895

1965 FORD ½-ton pickup, long box, very clean $1095

1965 FORD Galaxie hardtop, loaded. $1895

McCALLUM MOTORS
—DATSUN—VOLVO—
It Pays to "TAKE A LOOK" at YATES and COOK
386-6168

THREE POINT MOTORS

'72 "BARRACUDA"
Less than 3,000 miles on this very attractive two-door hardtop with console automatic, power steering, power brakes, radio with rear speaker, mag wheels and polyglass tires. $3695

'71 "SWINGER"
Only 5,500 miles on this two-door Dodge hardtop, with automatic, power steering and radio. $3295

'71 "COLT"
Smart two-door hardtop with automatic and radio. Only 8,500 miles. $2295

'69 METEOR "Rideau"
Very nice sedan with automatic and radio. $1795

'69 VAUXHALL
Only 10,000 miles on economical automatic. $1795

'68 "MONACO"
Very well equipped Dodge two-door hardtop. $3695

'67 "CORTINA"
Very clean, low mileage unit. $1395

'67 "Le SABRE"
This Buick coupe is a most desirable automobile with automatic, power steering, power brakes, and radio. $1795

'67 "ENVOY" Wagon $1195

'64 "FORD" Fairlane
Good looking, good running automatic with radio. $895

THREE POINT MOTORS
GOVERNMENT AT HILLSIDE
385-6737

1969 FORD ¾ WITH CAMPER
1969 ¾ Chev V-8, 4-speed, P.U.
1969 Longhorn V-8, 4-speed p.u.
1969 ½ Chev. V-8, 4-speed, 1963 security camper. '72 Honda. '71 Datsun A.T. '67 Chev. V-8, 2-door.
LES BLOW'S (British Motors) 2940 Douglas Street Phone 384-7843

VARIOUS MAKES AND MODELS. $100 to $500 price range. Financing available. NATIONAL MOTORS. 384-8174.

'55 MERCURY V-8 AUTOMATIC. safety inspected. '72 plates. 382-2778.

NO MONEY DOWN AT ART'S CARS SALES

'62 FORD GALAXIE, 4 DOOR, 6 cylinder, very economical, offers. 652-2787.

YOU PAY LESS AT ART'S CAR SALES

1962 MERCURY METEOR V-8 automatic. Reasonable. Phone 384-3294.

'59 FORD. RUNS WELL. $75 OR near offer. 477-1665.

1970 TOYOTA SPRINTER WITH racing stripes. $1,495. 592-0846.

'1955 BUICK. $150. Phone 592-4511.

150 CARS FOR SALE

XXXXXXXXXXXXXX
XXXXXXXXXXXXXX
XXXXXXXXXXXXXX
XXX
XXX
XXX CORNELL
XXX "CHEVROLET
XXX COUNTRY"
XXX
XXX
XXXXXXXXXXXXXX
XXXXXXXXXXXXXX
XXXXXXXXXXXXXX

"PUTTING YOU FIRST KEEPS US FIRST"

WHOLESALE CLEAROUT!!
LOW COST TRANSPORTATION SPECIALS

1967 CHEVROLET sedan V-8, automatic transmission $995

1962 COMET 2-door sedan $245

1962 VOLKSWAGEN 2-door, radio $595

1959 FORD 2-door hardtop, V-8, automatic transmission, power brakes, power steering $295

1966 PONTIAC 6 cylinder $895

BUYER BENEFITS !!!
—Free exchange privilege.
—2-year written warranty with every car.
—Take it to your favorite mechanic.
—All cars Gov't Tested.
—100% Financing.
—All winterized.

1966 CHEVROLET 4-door sedan, V-8, automatic transmission $795

1961 FALCON sedan, radio $295

These cars can be financed with no money down and payments as low as $5.50 per week.

CORNELL "CHEVROLET COUNTRY"
2050 DOUGLAS STREET (Opp. Mayfair)
385-5777 — till 9 p.m.

WILLIE MOTORS

'69 SWINGER, full race $2395
'68 NOVA Hi-Po 327 stick $1695
'68 DODGE Ht., 440 A.T. $2295
'68 CORONET 500 2-dr. Ht. $1895
'67 MONTEGO 2-dr. Ht. $1695
'67 CORONET 500 convt. $1695
'67 CUDA headers, 4-speed $1695
'67 MUSTANG 2-dr. Ht. $1695
'67 MUSTANG convert. $1795
'66 CAPRICE station wagon $1695
'65 PARIS ENNE 2-dr. Ht. $1295
'65 FAIRLANE 500 2-dr. Ht. $1295
'64 COMET 2-dr. 4-sp. $895
'64 FALCON st. w. V-8, AT. $795
'59 FORD 'as is' $25

Backed by one of the ISLAND'S LARGEST SERVICE CENTRES
3240 Douglas 382-2313

LUXURY AND PERFORMANCE
'71 Javelin SST
401 cu. in. PS, Ps. Many extras. New cost $5200. Will sacrifice. Phone 656-0149 mornings. 384-7424, 7-11 p.m.

1962 VOLKSWAGEN, GAS HEATER, new tires, perfect body, paint and interior, new motor. Car in very good condition throughout. $895. 592-6453.

'69 G.T.O., MAGS, AUTOMATIC. $2800 or offer. 383-9457.

150 CARS FOR SALE

N
N N
N N
N N
N NATIONAL N
N N
N CHRYSLER N
N N
N DODGE N
N N
N N
N N
N N
N

BOTH SIDES OF THE 800 BLOCK YATES ST.
384-8174
Open 'til 9 P.M.

DEPENDABLE USED CARS

BRAND NEW '72 DODGE COLTS
Made in Japan By Mitsubishi
FULL PRICE $2297
(2-door Coupe)

1971 Dart 2-door coupe. 6-cylinder, automatic transmission, whitewall tires, wheel discs. Sherwood green with contrasting vinyl interior. Stock Number 4503 DEPENDABLE $2695

1970 PLYMOUTH 4-door sedan, automatic transmission, power steering, power brakes. What a sleeper with a 383 V-8 motor. This freshly painted RCMP Highway cruiser is a rare find. DEPENDABLE $1595

1971 CHALLENGER. This one-owner unit has just 15,000 miles, automatic transmission, power steering, push-button radio, rear window defogger, pleated vinyl bucket seats, deep pile carpet, vinyl body side mouldings, whitewall tires and powered with the popular 318 cubic inch V-8 motor. DEPENDABLE $3195

TRANSPORTATION SPECIALS
66 PONTIAC A.T. $495
60 MONARCH A.T. $149
61 CHEV., V-8 $149
61 RENAULT $107
58 OLDSMOBILE $129
63 PONTIAC Conver. $399
65 BUICK HT. $799

NATIONAL CHRYSLER-DODGE DODGE TRUCKS
Both Sides of 800 Block Yates St.
384-8174

AMERICAN '54 PONTIAC 2-DOOR hardtop. $200. Will supply '72 plates. Terms available. Phone Jim after 5, 385-9928.

'72 CORTINA 2000 CC. RADIO, mags, excellent condition. Offers. Ask for Harry, after 4 p.m. 477-5490.

3 YEARS — ONLY 1,000 MILES '69 Dart GT 2-door hardtop, V-8, 4-speed. Offers. 384-8[illegible].

1953 FORD CONVERTIBLE, EXcellent body, motor fair. $400 firm. 477-4322, after 6.

'64 CHEVELLE 4-SPEED. IMmaculate condition. $1,300, firm. 386-6734.

1956 METROPOLITAN NASH — fair shape. Excellent motor. $50. 477-3505.

1966 VOLKSWAGEN FASTBACK, custom racing, gas heater, new brakes. $1095. 388-4579.

150 CARS FOR SALE

SUBURBAN MOTORS
NORTH
ON
DOUGLAS

VICTORIA'S FORD TRUCK CENTRE!!!

MERCURY'S FOUR Cs COMING ON STRONG

CORTINA
CAPRI
COMET
COUGAR

1972
CORTINA 4-door 2000, 4-speed, stereo tape. WAS $2598 NOW $2444

1971
CAPRI 2000, automatic transmission, radio. WAS $3098 NOW $2877

1970
METEOR 2-door hardtop, V-8, automatic transmission, power steering, power brakes, radio, vinyl roof. WAS $2698 NOW $2333

1969
AUSTIN American 4-speed. WAS $1598 NOW $1251

1968
MONTEGO MX 2-door hardtop, V-8, automatic transmission, power steering, brakes, radio. WAS $2398 NOW $2111

1967
CORTINA station wagon, 4 cylinder, automatic transmission. WAS $1498 NOW $1122

Easy on the spot financing with FORD MOTOR CREDIT. Sickness and Accident Policy available on all contracts.

See our excellent supply of '972 FORD TRUCKS AT:

SUBURBAN MOTORS
3377 Douglas
Open Till 10 p.m.
386-6131

1971 FIAT 128
4-DR. SPORTS SEDAN
INCLUDES: MAG WHEELS, TACHOMETER, RADIAL TIRES, CUSTOM RADIO. POPULAR POSITANO YELLOW IN COLOUR. SAVE SEVERAL HUNDRED DOLLARS ON THIS COMPANY DRIVEN CAR SELLING NOW FOR
ONLY $2195
(Replacement Cost $2,600)
BRIAN HOLLEY FIAT
3319 DOUGLAS at CLOVERDALE
Phone 384-1161

1971 DATSUN 1600. PHONE M. Houde 388-4441 during day. Inquire after 6 at 208-1255 Grant Street.

STUDENT MUST SELL '72 COLT 1800 miles. Phone David at 382-1553, offers.

'69 MUSTANG MACH 1. 390, 4-V, 382-6786, 6-6:30.

'60 VAUXHALL. TESTED TILL December. Offers. 656-1647.

150 CARS FOR SALE

ENSIGN
CHRYSLER PLYMOUTH
DOWNTOWN
Yates at Cook

PLYMOUTH
CHRYSLER
FARGO TRUCKS
SALES AND SERVICE

BUY NOW WITH NO DOWN PAYMENT
FREE '72 PLATES WITH EVERY CAR

60 PONTIAC Strato Chief 2-door sedan. Custom Radio. Stock No. 83281 SALE PRICE $292
No down payment $20 for 20 months

60 CHEVROLET Impala 2-door hardtop, V-8 motor, automatic, power steering, radio. Stock No. 83911 SALE PRICE $292
No down payment $20 for 20 months

63 VALIANT 100 4-door station wagon. Stock No. 10982 SALE PRICE $333
No down payment $22 for 20 months

63 COMET sedan, 6 cylinder, standard, radio. Stock No. 83741 SALE PRICE $444
No down payment $23 for 30 months

64 FORD Falcon sedan delivery, 4-speed, radio. Stock No. 83611 SALE PRICE $696
No down payment $32 for 30 months

65 DODGE Polara sedan. Automatic, radio. Stock No. 40052 SALE PRICE $895
No down payment $40 for 30 months

ENSIGN
CHRYSLER-PLYMOUTH
DOWNTOWN
YATES at COOK
Open Weekdays till 9
386-2411

SSSSSSSSSSSSS
SPEEDWAY
VOLKSWAGEN
PORSCHE

LOW PRICES

STATION WAGONS

1965 AMBASSADOR 4-door de luxe wagon, automatic, radio, roof rack. SPECIAL $995

1964 VALIANT 4-door, V-200 wagon, automatic, radio. Very clean. SPECIAL $1095

AS IS TRANSPORTATION SPECIALS

61 CONSUL $ 49
61 VOLVO $295
61 SIMCA $ 89
63 CHEV. Sed. $229
63 METEOR $129
65 OLDS F85 $489

FOR 19 YEARS UNDER THE REVOLVING VOLKSWAGENS

BOTH SIDES OF YATES
385-2415

'62 CHEV., AUTOMATIC, SOME motor work needed. $40. 386-0979.

1970 RAMBLER HORNET, LIKE new, $2295. 386-0979.

1937 PLYMOUTH COUPE, $400 OR nearest offer. 384-0653.

'65 VOLKSWAGEN, $400 OR BEST offer. 479-7857.

1960 PONTIAC. $100 OR OFFERS. 479-2766.

150 CARS FOR SALE

METRO
O
Y
O
T
A

FRESH — TRADES

1967 DATSUN PICKUP. FULLY EQUIPPED WITH CAMPER EQUIPMENT. WEST COAST MIRRORS, STEP BUMPER.

1969 OLDSMOBILE CUTLASS 2-DOOR HARDTOP, V-8, AUTOMATIC TRANSMISSION, POWER STEERING, POWER BRAKES, RADIO. LOW, LOW MILEAGE. PREMIUM UNIT.

1972 CORVETTE, 350 V-8, AUTOMATIC, AM-FM RADIO, POWER STEERING, BRAKES, WINDOWS, TILT AND TELESCOPIC STEERING WHEEL, TINTED GLASS ALL AROUND, PANEL TOP. 4000 MILES.

1970 CAMARO HARDTOP, V-8, AUTOMATIC, POWER STEERING, POWER BRAKES, RADIO. 18,000 MILES. LOOKS LIKE NEW.

1968 FIREBIRD 350, V-8, AUTOMATIC, POWER STEERING, POWER BRAKES, RADIO, PLUS MANY OTHER FACTORY OPTIONS INCLUDING VINYL ROOF. PREMIUM UNIT.

1969 CAMARO S.S. HARDTOP, V-8, AUTOMATIC, FULLY POWERED. FINISHED IN A BEAUTIFUL BUTTERCUP YELLOW WITH BLACK VINYL TOP. MUST BE SEEN.

1968 CHEVELLE SEDAN. FULLY EQUIPPED WITH AUTOMATIC AND FULLY POWERED. THIS UNIT HAS 20,000 ORIGINAL MILES, LOOKS AND DRIVES LIKE MUCH NEWER UNIT. MUST BE SEEN.

1967 FORD XL 2-DOOR HARDTOP, V-8, AUTOMATIC, POWER STEERING, POWER BRAKES, RADIO. BUCKET SEATS AND CONSOLE. EXCELLENT UNIT.

1967 COUGAR HARDTOP, V-8, AUTOMATIC, POWER STEERING AND POWER BRAKES, RADIO. PREMIUM UNIT.

1968 MUSTANG CONVERTIBLE. V-8, AUTOMATIC. FULLY POWERED. ALL OPTIONS. PREMIUM UNIT.

1972 TOYOTA 1600 COUPE. FULLY EQUIPPED, RADIO.

1971 DATSUN 1600 SEDAN. ALL EXTRAS, INCLUDING RADIO.

1970 DATSUN PICKUP. EQUIPPED WITH CANOPY AND WEST COAST MIRRORS.

1970 VAUXHALL WAGON. 4000 MILES. MINT CONDITION. ALL EXTRAS INCLUDING ROOF RACK.

1965 ENVOY EPIC. LOOKS AND RUNS LIKE MUCH NEWER UNIT.

1964 ENVOY SEDAN. EXCELLENT CONDITION.

1962 TRIUMPH HARDTOP. LOOKS LIKE NEW.

These are just a few of our many fully reconditioned trades.

All units sold with 1972 licence plates and Government Safety Inspected for your protection.

Remember at METRO all reasonable offers will be accepted.

Metro-Toyota Ltd.
624 Finlayson
386-3516 386-3517

150 CARS FOR SALE

PPPPPPPPPPPPP
PPPPPPPPPPPPP

PLIMLEY
SINCE 1893

YOUR BRITISH SPORTS CAR HEADQUARTERS
1010 YATES

CASH !!!
For Top Quality Used Cars

71 MATADOR $3295
71 DODGE Colt $2525
71 DODGE Colt $2495
71 DODGE Dart $3195
71 DODGE Demon Ht. $3295
70 MAZDA 1200 $1745
70 DODGE Coronet $2495
70 HONDA $ 395
70 AUSTIN 1300, A.T. $1795
70 MINI wgn. $1595
70 AUSTIN 1200, std. $1695
70 MAZDA wgn. $2295
69 ALFA Romeo $2495
69 V.W. A.T. $2295
69 VICTOR $1295
68 DODGE Dart $1495
67 SUNBEAM Imp $ 850
67 DATSUN $1295
66 PONTIAC $1195
66 FORD S.W. $ 845
65 MERC. conv. $1395
65 ACADIAN S.W. $1195
64 MINI Cooper $1195
62 MG Midget $ 595
61 DODGE Phoenix $ 495
60 AUSTIN A50 $195
57 AUSTIN A95 $295
55 MERCEDES Benz $650

SALE PRICES ON ALL CARS

PLIMLEY
1010 Yates 382-9121
Open to 9 p.m.
PPPPPPPPPPPPP
PPPPPPPPPPPPP

METRO TOYOTA
"SIDNEY"
(DIVISION)

'70 DODGE Super window van, V-8, automatic, radio, "METALLIC GREEN."

'70 VOLKSWAGEN Van, "WHITE." 26,000 miles, hard to find model.

'70 GMC, long wide box, V-8, automatic, "RED." Like new. Balance of 50,000 miles new truck warranty.

'70 DATSUN pickup 1600, "WHITE." 4-speed. 13,000 miles.

'69 FORD pickup, V-8, automatic, long wide box, one owner premium unit. "MINT GREEN."

'68 INTERNATIONAL Travelall, V-8, automatic. 37,000 miles. "GREEN."

Drive to "SIDNEY" and SAVE $$$

656-4311 656-4311
METRO TOYOTA
SIDNEY (Division)

REMEMBER
METRO TOYOTA
LTD.
624 Finlayson
386-3516, 386-3517

1950 AUSTIN DRAGSTER. ALL new parts and paint, with M and H sticks and mag wheels. Button and tuft upholstery, complete instrumentation traction bars. Olds rear-end, set up for small or big Chevrolet. Offers. 385-2773 after 7 p.m.

SHOP AROUND
Then compare this one-owner '65 4-door Fury II, V-8, power steering, excellent buy at $795. 478-6168 after 5.

MUST SELL
Leaving country. 1970 Swinger 340, 4-speed. Warranty. 477-1109 evenings.

1960 PONTIAC, STANDARD 6, tested Nov. '72. '72 licence, new tires, $300 or best offer. 383-1378 or 384-1434 evenings.

1963 PLYMOUTH, 6 CYLINDER, standard, new motor and tires, just tested, $300. 656-3143.

'67 CHEVY II NOVA, AUTOMATIC, 36,000 miles. Immaculate. $1,400. 478-5837.

1971 CHRYSLER 300. FULLY equipped, sunroof, low mileage, one owner. 592-6194.

1960 FORD, TESTED, 1955 MERCURY with parts. Rare. Running. 656-4745.

1967 DODGE MONACO, $1,400, firm. 3843 Peale Rd.

'68 OLDS 442, 4-SPEED, $2500. Bank finance available. 384-7064.

150 CARS FOR SALE

XXXXXXXXXXXXXXXX
X PETER POLLEN X
X FORD X
X X
XXXXXXXXXXXXXXXX
XXXXXXXXXXXXXX

XXXXXXXXXXX
XXXXXXXX
XXXXX
XXX
X

WHERE YOU BUY WITH CONFIDENCE

1972 GREMLIN X, V-8 automatic, radio. $3195

1967 FORD Galaxie 2-door hardtop V-8, automatic transmission, power steering, power brakes, radio $1595

1965 COMET station wagon, 6 cylinder, automatic transmission, radio $1095

1971 PINTO 2000, automatic transmission, radio low mileage. $2095

1971 GALAXIE 2-door hardtop, automatic transmission, radio, power steering, power brakes. $3295

1970 FORD Custom 2-door hardtop automatic, radio, power steering, power brakes. $2795

1967 OLDSMOBILE Cutlass 2-door hardtop. Automatic transmission, power steering, power brakes, radio $1895

1970 MUSTANG 2-door hardtop, V-8, 3-speed transmission, radio and black vinyl top $2795

1971 TORINO sedan, automatic transmission, power steering, power brakes, radio $2995

1971 MAVERICK 4-door sedan, 6-cylinder, automatic transmission, power steering, radio $2795

1963 PONTIAC wgn. $595
1963 WILDCAT 2-dr. Ht. $795
1965 VIVA $495

TRUCKS

1970 FORD F100 Pickup. 300 mission $2795
ic transmission. $2595

1972 FORD F100 6-cylinder, 3-speed, radio. Only 1300 miles $2995

ALL SOLD WITH 7-DAY MONEY BACK GUARANTEE
384-1144
YATES AT COOK

'72 DEMO SALE IN PROGRESS

YEAR	MAKE
1972	CORTINA G.T. 2000 coupe
1971	TOYOTA Corolla, auto.
1971	MAZDA 1500
1971	MAZDA 1200, sedan
1970	MAZDA 1200 sports coupe
1970	MAZDA 1500 S.W.
1969	CORTINA sedan
1969	VIVA SL 90, 8000 miles
1969	TOYOTA Corolla
1969	AUSTIN 1800
1969	MG Midget
1969	MAZDA 1500 sedan
1968	FIREBIRD 350, V-8, auto.
1968	FIREBIRD V-8, P.S., Auto.
1968	CORTINA S.W., auto.
1968	AUSTIN 1100
1968	CUTLASS 4-dr. H.T.
1968	TOYOTA Corolla
1968	VIVA, auto.
1968	VOLKS de luxe
1967	MUSTANG V-8, auto., P.S.
1967	FALCON S.W. V-8, auto.
1967	VOLKS 1500 F.B.
1966	PONTIAC sed., auto.
1966	FURY convert.
1966	ACADIAN S.W.
1966	AUSTIN 1100
1966	RAMBLER, V8, auto. 770
1966	VOLKS Beetle
1965	MORRIS Minor, 30,000 miles
1965	ACADIAN
1965	BUICK Skylark, V-8, Auto.
1964	BUICK Wildcat, 2-Dr. H.T.
1964	FAIRLANE S.W.
1964	FORD Galaxie convert.
1964	MORRIS Minor 1000
1962	ENVOY
1962	VOLVO
1961	METROPOLITAN R.T.

TRUCKS

1970	DATSUN 1600 PU
1968	GMC P.U. 22,000 miles
1968	DATSUN pickup
1966	JEEP Window Van
1965	GMC Handyvan
1964	G.M.C. ¾ ton

THIS WEEK'S — SPECIALS —

1969 TOYOTA Corolla Lic. BKH-443 $1095
1969 MAZDA 1500 sedan Lic. BAE-517 $1395

Open 'til 9 p.m.
—HORWOOD MAZDA—
385-1451
Johnson and Blanshard

1966 CHEVELLE MALIBU 2-door hardtop, 283, automatic, buckets, console, mags, vinyl top, $800. 385-8665 after 5.

1959 FORD FAIRLANE AUTOMATIC. Radio. Running order. Must sell. 384-9639 evenings.

'61 THUNDERBIRD. ALL BLUE, all power and all yours for $1,595 or nearest offer. 743-2164.

BEST OFFER
'62 Acadian, good condition, needs new tires. 383-3408.

1960 CHEV. 301 3-SPEED, GEARS, headers, mags and chromes. Excellent shape. 382-3540.

1964 CHEV. IMPALA WAGON, automatic. $800. 479-3176.

1959 PONTIAC. GOOD CONDITION. Reasonable. 385-2068.

1961 RAMBLER. FIRST $75 drives it away. 386-7357.

51 MORRIS MINOR $100 479-5133

1958 VAUXHALL. AS IS, $50. 658-5339.

150 CARS FOR SALE

XXXXXXXXXXXXXXXX
X X
X EMPRESS X
X PONTIAC BUICK X
X GMC X
X X
XXXXXXXXXXXXXXXX
XXXXXXXXXXXXXX

EMPRESS
PONTIAC BUICK
GMC

GOODWILL USED CARS

1968 BUICK SKYLARK 2-DOOR HARDTOP. V-8, AUTOMATIC TRANSMISSION, POWER STEERING, POWER BRAKES, RADIO. FINISHED IN YELLOW WITH WHITE VINYL INTERIOR TRIM. ONLY $2295

1970 PONTIAC 2-DOOR HARDTOP. V-8, AUTOMATIC TRANSMISSION, POWER STEERING, POWER BRAKES, RADIO. FINISHED IN GREEN WITH GOLD INTERIOR TRIM. ONLY $2995

1969 PONTIAC GRAND PRIX. V-8, AUTOMATIC TRANSMISSION, POWER STEERING, POWER BRAKES, RADIO, POWER WINDOWS. FINISHED IN BRONZE WITH BROWN VINYL TOP AND INTERIOR. ONLY $3295

1968 BEAUMONT 4-DOOR CUSTOM SEDAN. V-8, AUTOMATIC TRANSMISSION, RADIO, FINISHED IN BLUE WITH MATCHING INTERIOR TRIM. ONLY $2095

1969 FORD FAIRLANE 500 4-DOOR SEDAN, V-8 AUTOMATIC, POWER STEERING, RADIO, FINISHED IN TWO-TONE TURQUOISE AND WHITE. VERY CLEAN. $1995

AT
EMPRESS
PONTIAC BUICK
GMC
382-7121
2867 DOUGLAS STREET
DRIVE IN OFF TOPAZ

SSSSSSSSSSSSSSSSSSSSSS
&
HHHHHHHHHHHHHHHHHH

SAUNDERS & HITCHMAN
GREAT USED CAR BUYS

1971 SUPER BEETLE, radio, radial tires, orange colour $1895

1971 TOYOTA Corolla Fastback. Radio, 4-speed, suntan yellow $2050

1969 MG MIDGET, only 20,000 miles, has radio. Green. $1695

1970 VOLKSWAGEN Fastback. Radio, automatic drive. $2195

1969 PONTIAC 2-door, V-8, power brakes, power steering, radio. $2495

1968 CHEVELLE 4-door, 307 V-8, automatic, power steering, power brakes. $1995

1967 VAUXHALL Viva station wagon, white. $1095

1967 MG MIDGET, only 30,000 miles. $1295

1967 TOYOTA Corona, 24,000 miles. $1295

1966 RAMBLER station wagon, V-8, automatic, 32,000 well-kept miles. $1295

1965 VAUXHALL Viva, one owner, just 28,000 miles $695

1965 VOLKSWAGEN Beetle. $895

1962 SUNBEAM Alpine, with hard top. Low mileage $595

Many More at your TOYOTA DEALERS
SAUNDERS & HITCHMAN
2040 CADBORO BAY RD. AT FOUL BAY RD.
592-2471

SSSSSSSSSSSSSSSSSSSSSS
&
HHHHHHHHHHHHHHHHHH

EXCEPTIONALLY CLEAN 1966 Delta 88 Oldsmobile, 4-door hardtop, with full power equipment and low mileage. Must be seen to appreciate. 478-5961.

1964 KARMANN GHIA, NEW motor and front end, gas heater, radio, tested, excellent rubber, new paint. Beautiful car, only $900. 382-8670.

MUST SELL '66 AUSTIN 1800; '49 Ford ½-ton pickup. Best offer takes away. Ask for Colin, 478-3161.

'56 PLYMOUTH, RUNNING order, $50 or nearest offer. 598-1176.

1969 MUSTANG MACH 1, 428 CU. in. 4-speed. Immaculate. $2,795 or best offer. 383-2239.

1958 MERCEDES BENZ, 180 DIESEL in good shape. $700 firm. 478-7680.

58 KARMANN GHIA, RECONDITIONED engine, good tires, $325. 383-0539.

TAKE OVER PAYMENTS ON Good Repossessed Cars. 383-3567.

1964 VOLKSWAGEN, SUNROOF, $750. 656-4362.

1962 ACADIAN 4-DOOR SEDAN, 6 cylinder, after 6, 592-4913.

1970 TRIUMPH TR6. $3600. 477-2313 or 656-2511 after 6 p.m.

150 CARS FOR SALE

XXXXXXXXXXXXXXXX
X CORTINA CAR X
X CENTRE X
X X
XXXXXXXXXXXXXXXX
XXXXXXXXXXXXXX
XXXXXXXXXXX
XXXXXXXX
XXXXX
XXX
X

QUADRA and YATES

1970 ALPINE G.T. Fastback. Immaculate condition, only 10,000 miles $2295

1970 MAZDA 1800 Sedan $1795

1966 AUSTIN 1100 $895

1969 VOLKSWAGEN $1395

1970 CORTINA GT Radio $1895

1971 VOLKSWAGEN, automatic transmission, radio $1995

1971 PINTO 2000, automatic transmission, radio $2095

CORTINA CAR CENTRE
(Div. of Peter Pollen Ford)
Yates at Quadra 384-5555

X X X X X X X X X X X X
RM RM RM RM RM RM RM
X X X X X X X X X X X X

EXCEPTIONAL SMALL CARS ALL ONE OWNER

69 AUSTIN American automatic $1695
69 CORTINA, radio $1595
67 SUNBEAM 4-door wagon, automatic $1495

PAYMENT PROTECTED FINANCING! ONLY AT
REG MIDGLEY'S AMERICAN MOTORS
736 Cloverdale Ave. 385-8756

X X X X X X X X X X X X
RM RM RM RM RM RM RM
X X X X X X X X X X X X

1965
ACADIAN CANSO
Sedan, 4-cylinder, 50,000 miles. One owner car.
KEN ALGER
EMPRESS PONTIAC BUICK
382-7121 477-6308

ONLY 11,000 MILES
1971 Cougar sport coupe. Power equipped, colour brown. Matching interior. Trade and terms accepted. Phone Charlie Peterson at Empress Pontiac Buick GMC, 382-7121 or res. 477-9439.

1970 HORNET 6 CYLINDER automatic, very clean, 1972 wagoneers and jeepsters in stock.
VICTORIA JEEP
HILLSIDE AT ROCK BAY

1966 CHEVROLET IMPALA Super Sport, completely rebuilt, 396, 400 horse, all good tires, 4-speed brand new clutch, $2,000. 478-4961.

1965 CHEV. IMPALA, 2-DOOR hardtop, power steering, power brakes, radio, tape deck. Good condition throughout. $1195. 592-2672.

'64 ACADIAN BEAUMONT sports de luxe, 2-door hardtop. 283, automatic, console, dual exhaust, $950 or closest offer. 386-0601 or 384-4258.

CONVERTIBLE
'69 Ford Galaxie 500, power steering, power brakes, power windows, radio, 38,000 miles. $2,550. 478-2918.

DESPERATE. 1966 FORD CUSTOM, standard, 6-cylinder, new clutch, etc. Excellent condition, 62,000 miles. $850. 658-8639

1968 CADDY FLEETWOOD Brougham sedan, loaded including air. Mint condition. All collect to view, 477-3323.

1970 CHEVELLE SS, FULLY equipped, 13,000 miles, excellent condition, $3900. 386-1725 between 4-9 p.m.

1964 BUICK LE SABRE, LIKE new, 28,000 miles, new rubber, radio. Must sell. Asking $975. 652-2677.

IDEAL FOR CAMPER
1965 Chevy van, excellent condition, $1,095, or first reasonable offer. 652-3073.

RARE 1965 OLDSMOBILE STARfire, 2-door hardtop. Excellent condition, extras, $1900. Will consider small car trade-in. 478-4346.

NO WORK, MUST SELL
Either 1963 Impala station wagon; 1965 Parisienne 2-door hardtop. Reasonable. 386-0130.

CLASSIC 1958 CORVETTE, showroom condition. 327, 4-speed, lacquer, etc. 479-4834.

1970 2-DOOR RAMBLER HORnet. Excellent condition. Low mileage. 656-2591.

1962 KARMANN GHIA, '65 motor. Good condition. $500. Phone 384-0898.

'55 CHEV., 283, 3-SPEED STICK, 4 barrel, etc. Needs minor repairs. $350 firm. 384-0923.

1968 4-DOOR CORTINA GT. A-1 mechanical shape. Body needs work, $800. 388-6913.

1970 PLYMOUTH GTX. EXcellent condition, $2800. 386-7870 after 5 p.m.

'57 CHEV. 283-A.F.B., 4-BARREL, button and tuft interior, tested. 383-5690.

'68 VOLKSWAGEN SQUAREback, radio, etc. Excellent condition. 382-1424.

'69 VOLKSWAGEN DELUXE, AM-FM radio, rear defogger, excellent condition. 382-1424.

1963 FURY, $695. CONSIDER trade for boat or motorcycle. 383-8949.

1964 CLASSIC RAMBLER, TESTed 'til '73. Good second car. Closest offer to $300. 478-8866.

'62 RAMBLER, EXCELLLENT condition, 4-cylinder, automatic, recently tested, first $350. 478-7721.

1965 CHEVELLE CONVERTIBLE V8, floor shift, bucket seats, excellent condition, $700. 652-2801.

'69 VOLKSWAGEN DE LUXE with extras in good condition. 478-6217 after 6 p.m.

'60 BUICK LESABRE, GOOD condition, $200. 813-701 Esquimalt Rd.

'58 CHEV BELAIR, AUTOMATIC, 6 cylinder, needs front end. Good motor. Offers. 478-2700.

CONVERTIBLE, 1966 CYCLONE GT, low mileage, $1450. 385-6080, 384-4621, 385-0158.

1971 VOLKSWAGEN WINDOW van with partially built camper, $3750 or best offer. 658-8916.

1956 ROVER, ALUMINIUM BODY. Runs well. $150. 477-4788 or 383-2813.

1970 MINI WAGON, JUST TESTed, new brakes, offers about $1300. 382-5559.

MUST SELL '66 AUSTIN 1800, wine red, excellent shape, offers. 479-6310.

1964 VAUXHALL VIVA, GOOD condition, $600 or best offer. 386-7792.

1970 DATSUN 4-DOOR SEDAN, 1600 series. 6,000 miles. Contact 383-9390.

'68 COUGAR, FRONT-END DAMaged. Highest bidder. 382-4396.

'64 COMET CALIENTE, $600 OR closest offer. 384-8356.

1962 ENVOY. SEE AT HILLSIDE Home Service, Mr. Elvin Carter.

FOR SALE, 1961 CORVAIR. Offers. 642-5495.

1959 PONTIAC, A-1 CONDITION, safety sticker and licence. 386-4191.

1971 VEGA. PHONE APTER 5 p.m., 382-6803.

'57 CHEV., GOOD RUBBER, $175 or best offer. 478-2610.

150 CARS FOR SALE

D O U G L A S VOLKSWAGEN

YOUR LARGEST VOLKSWAGEN DEALER ON THE ISLAND

PREMIUM SELECT USED UNITS

1967 MERCURY Cyclone convertible, 390 V-8, power steering, power brakes, radio, bucket seats $1995

1967 CHEVELLE station wagon, V-8, automatic transmission, power steering, power brakes, radio $1795

1969 DATSUN 1500 wagon $1995

1969 VOLKSWAGEN 7-passenger bus, radio $2695

1969 VOLKSWAGEN WESTFALIA camper $3595

1968 VOLKSWAGEN semi camper $2795

PLUS 50 MORE PREMIUM USED UNITS

Bank Finance
Up to 60 months on approved credit

3329 DOUGLAS ST.
388-5466
Open 9 'til 9

151 FOREIGN IMPORT AND SPORTS CARS

VOLVO P1800s, '64, REBUILT motor, etc. Excellent condition throughout. $1,800 firm. Open to VW bus as trade. 652-3102.

1965 AUSTIN HEALEY SPRITE. Premium condition and extras. 477-5523.

LADY MUST SELL 1964 Triumph Herald. Excellent condition. $600 or nearest. 658-5469.

1962 VOLVO 1225, RADIO, TESTED 4-speed, excellent condition. $500. 382-8670.

1969 KAWASAKI 350, WILL trade up or down for sports car. 385-1558.

1969 ROVER TC 2000, LOW MILEAGE, excellent condition throughout. $2,600. 592-6705 after 6 p.m.

'62 XKE ROADSTER, BEAUTIFUL condition. $2,400. 656-4384.

1962 ALFA ROMEO CONVERTIBLE, needs work, cheap, 388-9895.

'61 VOLKSWAGEN. $300. 385-5333, 5 p.m.-8 p.m. only.

154 TRUCKS AND BUSES

NATIONAL CHRYSLER DODGE

"The Island's Dodge Truck Centre"

— NEW —

1972 DODGE D300 (1-ton) cab and chassis, 318, V-8, 4-speed transmission, 750x16 tires, dual rear wheels, 159" wheelbase. Power brakes. Ready for delivery.
List price $4653
NOW ONLY $3895
SAVE $758

NEW
1972 DODGE pickups. Your choice of equipment.
PRICED FROM $2995
CALL Marshall Murray

NATIONAL CHRYSLER DODGE

DODGE TRUCKS
819 Yates St. 384-8174

1966 CHEV 1-TON, 1967 V-8 ¾-TON 4x4. 1965 CJ6 with winch, 1972 Wagoneers and pickups in stock. John Deere Tractors.
VICTORIA JEEP
HILLSIDE at ROCK BAY

1959 G.M.C. 91,000 SERIES, 38,000 pound capacity, tandem, 5 and 3-transmissions. Needs work. Running condition, $1,000. Mr. Broadwood 388-1194, 8 a.m. - 9 p.m.

GEM MOTOR SALES
1966 GMC ½-ton 6 cyl. 4-speed. Only $1295
480 Esquimalt 385-4311

1965 CHEV FLATDECK STAKE-side, grass vehicle weight 14,000 lbs., $1,250. 388-6474, Monday-Friday, 9-5 p.m.

1971 FORD ECONOLINE SUPER van. V-8, automatic, heavy duty, windows. Phone Mr. Hendry, 386-6168.

'58 THAMES VAN, FLATDECK. Engine rebuilt 500 miles ago. Brand new heavy duty tires. $395 or offers. Phone Dave, 386-1901.

1968 FORD, ½ TON, EXCELLENT condition, V-8 automatic, 1 owner. Call Larry Cramer, at Empress Pontiac Buick, or 598-1241.

12-YARD 1966 DODGE 250 CUMMINS, 8000 series transmission, 38 rear ends, A-1 condition. 723-7572 after 6 p.m.

1951 CHEV. 1700 SERIES, MOTOR overhauled. New 14' deck. Tested $500. 478-2757.

'56 DODGE WITH CANOPY, good condition, low mileage, tested, $400. 478-1179.

'64 MERC ½-TON, SHORT BOX, standard 6 cylinder. 386-2677.

1953 VW VAN. CITY TESTED. $300 or best offer. 592-2169.

1963 ½-TON CHEV. PICKUP, $850. 478-6627.

1950 CHEV. PICKUP. OFFERS. 642-5975.

'68 FORD 1-TON, $2000. BANK FINANCE available. 384-7064.

1963 FORD TILT CAB 16' VAN, 5-speed, single axle. $2200. 382-6735.

1970 FARGO ¾-TON AND TOW rig. $2285, complete. 656-3496.

ENSIGN
CHRYSLER PLYMOUTH
FARGO
TRUCK CENTRE
DOWNTOWN
Yates at Cook

PREMIUM SELECT USED UNITS

1972
FARGO
Sports pickups
8' box

SALE PRICE $2998

$84 down, $84 per month (48 months on approved credit.)

USED TRUCKS

'68 FARGO D200, 6 passenger crew cab, V-8 motor, 4-speed. Ideal camper unit.

SALE PRICE $2595

No down payment
$91 for 36 months

'69 FARGO D100 ½-ton pickup. 8' box. Automatic.

SALE PRICE $2195

No down payment
$77 for 36 months

ENSIGN
CHRYSLER PLYMOUTH

Open Weekdays
till 9 p.m.
386-2411

YATES at COOK

3329 DOUGLAS ST.
388-5466
Open 9 'til 9

EMPRESS PONTIAC BUICK TRUCK CENTRE

Stock No. 9135
BRAND NEW 1972 GMC ¾-ton camper pickup, 350 cu. in. V-8, 4-speed transmission, all heavy duty front and rear suspension including auxiliary rear springs and stabilizer, 8-ply tires.
FULLY EQUIPPED $3649.52

This is only one of our huge selection of rugged and versatile all purpose vehicles.

2524 Douglas at Kings
382-7121

"AS-IS" Mechanics Specials

'68 INT. Heavy Duty ½-ton P.U. V-8 $1695
'66 INT. ½-ton panel, 6 cyl., 4-speed $595
'65 INT. ½-ton P.U., 6 cyl., 4-speed, canopy $795
'62 FORD 700, Garbage collector body $750
'59 FORD C600, Willock Garbage body $700
'58 INT. AC180, Hiel Garbage Packer $1195

INTERNATIONAL HARVESTER
517 Herald St., 388-5508

IMMEDIATE DELIVERY
'72 MAZDA 1800 PICKUPS
$2490

DEALER FOR OKANAGAN CAMPERS

HORWOOD MAZDA
810 JOHNSON
385-1451

Authorized "JEEP"
Sales — Service — Parts

REG. MIDGLEY'S
736 Cloverdale 385-8756

1968 MERCURY, F350, 1 TON, 4-speed, 360 cu. in., 40,000 miles, 8 ply, 750x16, Dual rears, custom cab, radio, mirrors, etc. See Les Collier at Speedway Volkswagen. 971 Yates. 385-2415 or 477-4792.

RED 71 ½-TON PICKUP. F100. 6 cylinder standard trans., grip tires, heavy duty rear suspension. Custom rear bumper. West Coast Mirror, FM custom radio. 4,200 miles. First $2,800. 479-7620, 920 Burnside.

158 TIRES

FIRESTONE

de luxe Champion
695 - 14 — SIZE
tubeless whitewalls

"ONLY"

$19.95 exchange

CHARGEX
or
PAY DAY TERMS

D & D TIRE
1620 Blanshard St. 382-7283

WESCAN FIRESTONE RACE tires. Grand National and Super Stock tires, just arrived from factory. 675 Burnside Rd. 384-6670.

FOUR FIRESTONE TIRES, Transport 16½x800, 10-ply nylon, summer tread, $180. 383-9484.

FOUR 825X14 BELTED TUBELESS tires, like new. 478-3278.

160 PARTS, ACCESSORIES

OUR NEW LOCATION
2190 Blanshard Street
Your Car's "Heart" is the BATTERY
For a Strong, Sure Start Every Time GET an "ACME"
LOWEST PRICES IN TOWN
Delivered and Installed
FRANCIS BATTERY and TIRES LTD.
Retreading Specialists

RINGS, BEARINGS, GASKETS, exchange brake shoes, drum turning, pin fitting, valve seat machining.

CORDS PISTON RINGS
At 834 Johnson St. 383-0011

RADIATOR REPAIRS, FAST TOP quality repairs at Maurice's Auto Body, 427 Beta St., Phone 384-3121. Located behind the Burnside Pay and Save Gas Station.

WRECKING '58 PARKLANE Mercury station wagon, 383 motor, 4-barrel carb. Excellent condition. Reconditioned transmission. 4 new tires 855x15. 384-6774.

'59 CHEV 2-DOOR HARDTOP whole or parts. All tinted glass in good condition. Phone Jim after 5, 385-9928.

TRANSMISSIONS, WINDSHIELDS, rear ends, and tires. Associated Auto Wrecking, 478-6212. Closed Sundays.

ONE 1960 OLDSMOBILE CONvertible. As parts or runs. $125. Phone 748-8750, Duncan, after 7 p.m.

WRECKING 69 CAMARO Z-28, 425 h.p., 302, Munchie M-22 transmission. Much more. 479-4094 after 5.

4 CHROME REVERSED FORD rims, 2 7x15, 2 8x15. Phone 592-1174 after 6 p.m.

USED VOLKSWAGEN PARTS. Custom fibreglass fenders, etc. 478-5601 after 6.

TR3 CYLINDER HEAD. JAGUAR cylinder head. MGA manifold. 477-1241.

4 CHROME MAGS ON NEW G70x14 tires, $300 or best offer, or swap for F70 and mags. 382-6894.

WANTED: STANDARD BELL-housing for 1966 Ford 289. 658-8267 or 658-5354.

1962 CONSUL FOR PARTS. ENgine A-1. 382-9401.

1962 VOLVO FOR PARTS. 477-3910.

DODGE CHROME RIMS
479-5132

WANTED: AUSTIN OR MORRIS Mini for parts. 478-3225.

162 AUTO REPAIRS, SERVICE AND TOWING

VOLKSWAGEN PARTS
And Repairs
Available at
BAVARIAN AUTO LTD.
Gov't and Herald 386-1515

TRANSWILL AUTOMATIC TRANSmission specialists, 384-2851. Rebuilt auto transmissions from $69.95. Tune-ups from $11.95.

SCRAP CARS HAULED, REASONable rates, 478-6212.

SCRAP CARS HAULED.
478-6272.

SUPERIOR AUTO BODY SHOP
649 Pembroke 387-3588

166 CARS AND TRUCKS WANTED

WANTED
$ $ $ for cash $ $ $
TOP
DOLLARS FOR
"SPORTS CARS"
FOREIGN CARS—COMPACTS
"TRUCKS"
LOW MILEAGE
DOMESTIC CARS
FULL CASH OR CASH FOR EQUITY.
DE PAPE MOTORS
384-8035
OR DRIVE TO 847 YATES ST.

Good, Clean
CARS AND TRUCKS
WANTED
Cash in 5 Minutes
— PLIMLEY —
1010 Yates St.

McCALLUM MOTORS will pay top dollar for any make or model car or light duty truck—call today. If pays to take a look at Yates and Cook.
McCALLUM MOTORS LTD.,
386-6168.

INSTANT CASH FOR
Sports Cars and Imports
BRIAN HOLLEY MOTORS
3319 Douglas — 384-1161

INSTANT CASH FOR LATE model hardtops ant imports. Cadboro Bay Service, 477-2102.

OLDER CARS WANTED FOR cash. Phone 385-0031 or call at Super Motors Ltd., 854 Pandora.

CASH OR CONSIGN
AT ART'S CAR SALES

CASH FOR GOOD OLDER model cars. Phone 384-6713 anytime.

CASH FOR YOUR OLD VOLKswagen, '58 - '63, running or not. 658-5501.

168 CAMPERS, TRAILERS AND MOTOR HOMES

FEBRUARY
Manufacturers Special

—9 ONLY — '72 BOLERS at '71 prices. $1795 and $1995.

—HAVE YOU seen the new SCAMPERS and SOUTH PARKS???
"They're marvellous"

—COMING SOON, the sensational new Scamper 2100 motor home.

—HERE'S A REAL BUY '69 OLDS 88 — P.S., P.B., low mileage, very clean, fully equipped for trailer towing. $2895

(will consider pick-up truck as trade.)

PURVIS FLACK
TRAILER SALES LTD.
1915 Quadra, across from the Curling Rink. 388-9188. Service Dept. 382-4611.

EASY TERMS
Trades welcome

S. J. PEDEN LTD.
YOUR
VANGUARD DEALER

NOT MANY LEFT!!
Our clearance of all '71 stock continues. Buy now and save.

1972 VANGUARD
This year completely restyled, beautifully appointed. Campers in stock trailers arriving soon.

TRADE-IN CLEARANCE
'71 11' Vanguard camper, heater, jacks, only $2300
'70 8'6" Vanguard, fridge, heater jacks, many extras. Only $1995
16' Aristocrat fully self-contained. Very clean. Only $2245
8'6" Galaxie, fridge, jacks, oven, many extras. Only $1995

PARTS
BUILDING YOUR OWN?
We stock everything needed for home construction, plans, spruce framing, large selection of panelling, plumbing, appliances, hardware, and windows. All at reasonable prices. Let us save you $$$.

S. J. PEDEN LTD.
2855 Quesnel St. 386-3464

10½' GALAXIE CAMPER, FIBREglass roof, escape hatch, toilet, vanity, oven, fridge, furnace, radio, intercom, jacks, top condition, $2395. 479-3727.

1971 FORD ¾-TON CAMPER SPEcial, automatic, power steering, power brakes, 11' 1971 Vanguard camper, 3-way fridge, stove, oven, furnace. 478-2675 after 6.

1966 TRULINE TENT TRAILER, new spare, foam mattresses. $275 firm. 598-5231.

SMALL 8-FT. CAMPER, 3-burner stove and ice box. $550. 656-3437.

8' OVERHEAD CAMPER, SELL or trade with cash for 9-10' Phone 384-9624.

WANTED: 8' OR 8'6" CAB OVER, up to $1,000. 478-7416.

COVERED UTILITY TRAILER for sale, good condition. 388-7295.

8' CAB OVER CAMPER IN EXcellent condition. 477-4185.

'61 VOLKSWAGEN VAN, FULLY fitted as camper, offers. 386-6215.

JUST
ARRIVED
IN TOWN

AND IT'S A
KNOCKOUT!

IF YOU HAVEN'T YET HAD THE OPPORTUNITY OF VIEWING THE ALL NEW LINE OF 1972 TRAILERS,
FROM
KUSTOM KOACH
YOU HAVE A REAL TREAT IN STORE WHEN YOU VISIT

COASTLINE TRAILER CENTRE
642 Burnside Rd.,
Victoria

EMPRESS PONTIAC BUICK TRUCKS — RECREATIONAL CENTRE

PRE SEASON SALE

Brand new 9½' CORDA LANE Campers selling for the incomparably low price of $2150

ON DISPLAY NOW!

The Star of the Vancouver Recreational Vehicle Show

— THE CURTIS —
MINI MOTOR HOME
Self-contained with all the features of the big motor homes — but — with the small price of
ONLY $7995

PREMIUM USED UNITS

1—1971, 23' SCAMPER tandem axle trailer, fully self-contained. ONLY $4595

2524 Douglas at Kings
382-7121

REDUCED TO
CLEAR AT
ROCK BOTTOM
PRICES.
BUY NOW AND SAVE!
1971 TRAVELAIRE 17' fully equipped
Was $3395 NOW $2995
1971 TRAVELAIRE 15'
Was $2195 NOW $1895
1971 HOLIDAIRE 20' shower — hot water etc.
Was $4395 NOW $3950
1971 TARAVELAIRE 19' shower — hot water etc.
Was $4195 NOW $3895
1971 NOMAD 23', tub — hot water etc.
Was $5495 NOW $4695

COASTLINE TRAILER CENTRE
642 Burnside 388-6021

CCCCCCCCCCCCC

On display now the 1972 VANGUARD COUNTRY CRUISER, (mini motor home).

Also, 1972 BOISE CASCADE CORSAIR MINILINER — A new concept in motor home living.

CORNELL CHEV-OLDS
385-5777 till 9 p.m.

CCCCCCCCCCCCC

PROWLER
SEAGULL
SPRITE

1962 GMC ¾-ton truck with '68 8' Bounty camper 3-burner stove and oven.
TRUCK and CAMPER IN TOP SHAPE. ONLY $2795

DIV. OF DOMINION MOTORS

1812 Douglas 385-5012

Clearing Out Our 1971
TERRY TRAVEL TRAILERS
21' was $4770, reduced to $4295
19' was $4560, reduced to $3950
17' was $3860, reduced to $3310
16' used ARISTOCRAT for $1900

Must make room for 1972 models.
Enquire at
MULLINS MARINE SALES LTD.
925 Yates St. 392-1928 or 382-4515

FENNELL'S
TRAILER SUPPLIES

Parts — Propane — Repairs
GALAXIE CAMPERS

Open 7 days a week
6459 Pat Bay Hwy. 652-2511

MOTORHOMES
CHAMPION — LOWEST PRICED Quality motorhome in Canada, 18-28 ft., from $7,495. See them before you buy.
IMPALA CAMPING VILLAGE
1070 Cambie Rd., Richmond
273-4454

McCALLUM MOTORS LTD.
Buccaneer campers for Datsun, Toyota, and Mazda trucks. Priced from only $1,195. It pays to look at Yates and Cook. McCALLUM MOTORS LTD., 386-6168.

DOGWOOD TRAILER SALES
PARTS—PROPANE
RENTALS
RANDELL TRAILERS AND CAMPERS. 478-6841
Highway 1 and Millstream Rd.

14 FT. CANADIAN, SLEEPS 6, equalizer hitch, new canopy, 3-way fridge and light, propane stove. Excellent condition. $1250, firm. 592-7086.

1970 11' VANGUARD CAMPER with 4 jacks, extra propane tank. Excellent condition. $2300. Phone after 5 p.m. 112-647-5985.

15' 1968 TRAILER, EXCELLENT condition. Includes sway bar and a portable privy. $1600. Phone 642-5117 after 5 p.m.

MORRIS
TRAILERS AND CAMPERS
2936 Douglas at Burnside, 385-2332

Import Truck Canopies $259

NOTICE TO ALL CAMPER OWners: OAK BAY TEXACO stocks tire mounts and bumpers, auxiliary gas tanks, at 1990 Oak Bay Ave., 598-3411.

DODGE—MOTOR HOMES—FORD
18' - 27' from $8650
Skylark trailers. New and used
Jackson's Goldstream Estates
974 Goldstream Ave. (1A) 478-3812

BRAND NEW 1971 DODGE RAVco Motor home. No miles, uncensed. List $8904. Buy now, special off season discount. National Motors, 384-8174.

PETE'S TENT AND AWNING Camper and trailer cushions—4" poly foam HD, $1.00 per sq. ft. 383-8959.

1952 IH BUS CAMPER, PROPANE stove, fridge, lights, heater, toilet and sink, sleeps 6. Rebuilt running gear. Tested. $1,800. 388-6973.

12X64 UNFURNISHED 2-bedroom mobile home with 20x8 veranda. $11,000 or best offer. 478-4205.

AL'S BOX TRAILERS — GREATly reduced, 4x8, 5½x4. Also custom built. 214 Dundas. 383-8233.

CUSTOM BUILT HEAVY DUTY utility trailer, 4x8' box, $150. 478-5766.

13 FT. CAMPER TRAILER, SINK, stove, lights, etc. A snap at $350. 743-2958.

DE LUXE 30" CANOPY. 4001 Carey Road.

'71 9½' CABOVER CAMPER, sleeps 5, in new condition. 385-4053.

13 FT. 1971 TRAVEL TRAILER, used 2 months. 478-4855.

169 MOBILE HOMES AND PARKS

WELLS O' WEARY TRAILER Lodge, waterfront, 5 miles west of Sooke on West Coast Rd., 385-3674, 642-5465.

BOB'S TRAILERS

Mobile Homes
Travel Trailers

ARISTOCRAT
and
PROWLER
Many models to choose from

EAZLIFT HITCHES
Installed anytime

386-3623 478-4979

12'x60' AMBASSADOR
Two bedrooms, stone siding, Nylon Carpets, Gun Oil Furnace, Two-door Frost free Fridge, Space available for adults or family. Wagon Train, 2524 Douglas St., opposite new "Times" Building. 386-3291.

GLENKEY MOBILE
HOMES LTD.
"Your key to better living"
2705 Douglas St. at Hillside
385-2491 385-2492

TRAILER HI-LO, UP FOR LIVing, down for travel, 20' aluminum, tandem wheels, hydraulic brakes, hot and cold water, 36-gallon tank, shower, toilet, 2-way fridge, gas stove, sleeps 6. $3,500. 658-8125, after 6 p.m. or Sunday.

TRIANGLE HOMES LTD.

MARINE-GENERAL
LEADER AND PREMIER
478-1774

3-BDRM. MOBILE HOME Situated in Sunny Sooke on lovely seaview lot or move your "home" — 12x60 Safeway, double windows, patio, storage unit. To see call, 642-5125 or 383-3929.

GOLDSTREAM
MOBILE HOMES
Sales — Park
COMMODORE — ATCO HOMES
2885 Trans-Canada Hwy.
478-1751

12x48 3-YEAR-OLD DE LUXE furnished, washer, dryer, TV and stereo, storage shed. $8,200. Set up on lakeside Trailer Park.
Shillington's Mobile Home Sales
1261 Goldstream Ave., 478-1509

MUST SELL 8X40 MOBILE home, in good condition. $2900, set up in park. Please phone for appointment, 478-6382.

MOBILE HOME FOR RENT ON beach front. Salt Spring Island. Reliable couple with 1 child. 537-2847, Ganges.

TOTE-EM
TRAILER SALES
478-1041 Days 384-8791 Nights

MUST SELL, 10X55 GENERAL, $4,900 cash or terms. Phone 478-5605 after 12:30.

SPACE FOR LARGE TRAILER. $30 monthly, campers $2 daily. 478-6301.

181 TOURIST ACCOMMODATION

WARM WELCOME AWAITS YOU at The Queen Victoria Inn. Rooms available by day or week. Indoor pool, sauna, coffee shop. Kitchens optional.
Off Season Rates
For information call 386-2812

SEASIDE VACATIONS, SPRING or summer, at beautiful Booth Bay Resort on Salt Spring Island. Write Box 247, Ganges, B.C., or phone 537-5651 for brochure.

DE LUXE VERY SPACIOUS AND comfortable 1-bedroom suites, fully furnished. $140 to $160. 592-9516.

185 CONVALESCENT and REST HOMES

VACANCY FOR ACTIVE LADY or gentlemen in small, friendly rest home where guests are a family. 383-7422.

REGISTERED NURSE WILL give room and board and nursing care to elderly or invalid person. Reasonable rates. 383-8502.

VACANCY FOR LADY AT THE English Manor Rest Home. 382-7406.

LOVING CARE FOR MOTHER or Father. Call Mrs. Mack, 383-9315. Fairfield Rest Home.

NORTH BEACHHOUSE REST home. Lovely room on waterfront for couple. 537-2847, Ganges.

EXCELLENT CARE FOR ELderly lady. Good meals. 24 hr. service. 385-9821.

190 ROOM AND BOARD

YOUNG GIRL, UNWED MOTHER or woman with one child to share modern, 3-bedroom Apt., heated, indoor pool and playground. Near school, buses, hospital and Hillside Shopping Mall. 592-0201 after 6 p.m.

THE GLENSHIEL HOTEL offers full hotel services to retired guests. Reasonable rates include 3 excellent meals, afternoon tea, elevator and TV lounge. Close to downtown and Beacon Hill Park. 383-4164.

EXCELLENT CARE FOR ELderly gentleman, 24 hour service, phone 385-2753.

ROOM FOR RENT IN ESQUImalt. Phone 385-3880 after 4:30 p.m.

ROOM AND BOARD FOR MAture people, good food, quiet home. 382-9678.

ROOM AND BOARD, 5 MINUTES from town. 386-8520.

191 ROOM and BOARD WANTED

YOUNG BUSINESSMAN WANTS room with partial board. 384-2754

YOUNG MAN WISHES ROOM and board. Burnside district. 386-6134, 10-4 p.m.

193 ROOMS TO RENT

WANT A NICE ROOM WITH bath and color cable TV? Reasonable rates. Cheltenham Court Motel, 994 Gorge Rd. West. 385-9559.

HARRIS GREEN APT.
Clean rooms, $18 a week, parking, laundry, community kitchen. Downtown at 921 Pandora. 386-9083.

ROOMS, SINGLE $4 UP. $16 weekly. Breakfast available.
Roccobella Guest House
777 Blanshard 385-9030

NEAR U-VIC SHOPPING centre, buses. Private entrance, TV lounge, kitchen, washer and dryer. All found. $55. 592-7989.

FAIRFIELD NEAR COOK, clean warm furnished room, $55 monthly, phone 385-3705 after 6.

ESQUIMALT, SEPARATE ENtrance, all found. Men only. 382-8613.

COMFORTABLE ROOM, CLOSE to town and park. 315 Vancouver Street.

GIRL TO JOIN 2 OTHERS IN 3-bedroom suite, $60. 388-5956 or 385-4520.

LOW PRICED, DOWNTOWN, housekeeping rooms. Oxford Hotel, 777 Fort Street. 384-5751.

NEW ENGLAND HOTEL. QUIET, clean rooms. Downtown. Reasonable rates. 1312 Gov't St., 382-1825.

FURNISHED ROOM. JUBILEE area. Kitchen privileges. Lady. 592-7588 after 3.

FURNISHED ROOMS FOR 1 OR 2 persons, kitchen facilities, close to bus, 388-4678.

JUBILEE AREA. CLEAN FURnished room, kitchen facilities, cablevision. Men. 592-6615.

LARGE SLEEPING ROOM IN new home, gentleman. 479-7043.

BED-SITTINGROOM FOR LADY, light cooking, Fairfield, 388-4678.

ACCOMMODATION FOR QUIET business girls, $60. 385-4520.

SLEEPING ROOM FOR RENT. Esquimalt. Phone 382-5272.

194 ROOMS WANTED

SAANICH. UNFURNISHED OR semi-light housekeeping room. On bus. 386-9341.

197 HOUSEKEEPING ROOMS TO REN

RITZ HOTEL
Convenient downtown location. Elevator service — cablevision. Daily, weekly or monthly rates. 710 Fort St. 383-1021

1037 SOUTHGATE
LADIES ONLY
Nicely furnished. Excellent Fairfield location.
Don Stripling 386-1361
Canada Permanent Rentals

SCOTT APARTMENTS
Extra-large L H K rooms for middle-aged or elderly tenants. Hot and cold water, gas ranges, cablevision all rooms. 2659 Douglas St. 382-1221.

LIGHT HOUSEKEEPING ROOMS to rent, very central, reasonable rates, clean and comfortable. Mid service daily. Spacious lounge. 384-0611.

FURNISHED HOUSEKEEPING for quiet, stable person. Fairfield, Trutch Street, $50 or $55. 383-4742, 12 noon or 6-8 p.m.

FAIRFIELD, BY PARK, CLEAN room with small kitchenette. Working or retired lady only. March 1. 383-5903, 385-5392.

LARGE, CLEAN, WARM HOUSEkeeping room, kitchen facilities, parking. Queens Ave., $60. Quiet adults only. 384-8174, Mr. Ker.

LIGHT HOUSEKEEPING ROOM, mature person, $65. Quiet street. 382-5725.

FURNISHED HOUSEKEEPING, close in, quiet gentleman, $40 or $50. 382-4946.

LARGE, BRIGHT, HOUSEKEEPing room. Phone 386-8594 or 382-7634.

WORKING GIRL, ALL FOUND (Fridge). Walking distance. Phone 383-0775 after 6.

LIGHT HOUSEKEEPING. FAIRfield area. 384-2949. Also basement suite.

ROOMS WITH KITCHENETTE for ladies, quiet, $70 and $64. 931 McClure St.

LARGE BEDSITTING AND kitchenette, near Hudson Bay store. 385-3284.

CLEAN ROOMS, ALL FOUND, kitchen facilities. 1010 Linden. Caretaker, 384-7504 after 5.

HOUSEKEEPING ROOM. $55. Fairfield. Ladies only. 383-9227.

CLOSE TO ST. JOSEPHS, LADies only. $30. Laursen, 384-9942.

FURNISHED ROOMS, FRIDGE and sink. Near bus. 386-1860.

200 APARTMENTS TO RENT UNFURNISHED

On Waterfront
MARINA PARK
APARTMENTS
2000 WHITE BIRCH RD.,
SIDNEY
Just North of Resthaven Hospital

Sea View From
Most Suites
(even from the kitchen)

—Large roomy size balcony with privacy
—Self-cleaning oven ranges
—Large 2-door refrigerators
—Sauna and shower
—Health and Exercise room
—Hobby room

Come and see the many, many de luxe features in these brand new suites.

1-Bedrm. suite from $135

Resident Managers
Mr. and Mrs. S. Arden
656-1616 or 477-2300

ORCHARD HOUSE
Victoria's Tallest
Apartment Building

Apartment living at its finest: overlooking the Parliament Bldgs. or the Strait of Juan de Fuca. Walk to famous Beacon Hill Park or a leisurely stroll downtown. Enjoy the outdoor recreation area, heated swimming pool, sauna and whirlpool.

FACILITIES:
—Garage parking
—High quality soundproofing
—Fireproof construction
—All steel and concrete construction
—Three high-speed silent elevators

Resident Manager 388-4659

CARRIAGE HOUSE
1020 Burdett St.

FEATURES INCLUDE:
WALL-TO-WALL CARPET
SUPERIOR SOUND PROOFINGS
HOT WATER HEAT
PRIVATE BALCONY 5'x14'
FREE PARKING
COLORED APPLIANCES
2-DOOR FRIDGES
CABLEVISION INCLUDED
THERAPY POOL AND SAUNA

BACHELOR—$109-$114
1 BEDROOM—$135-$154
2 BEDROOM—$170-$185

384-4365 or 388-7331
G. and G. Holdings, 417 Hillside

COMPARE OUR RENTS
FOR REAL
APARTMENT VALUE
High location; large suites; carpets, drapes, free parking, cablevision; excellent shopping; bus stop at door.

1-BEDROOM SUITES FROM $128

OAKVIEW MANOR 3420 QUADRA

Phone 383-9393 OR Rental Agents:

P. R. BROWN and SONS
762 Fort Street 385-3435

OSTERLEY COURT
1520 RICHMOND
NEW
Soundproof concrete floors
Controlled entrance
Wall-to-wall carpets, drapes, cablevision, electric heat and parking included.
1-Bedroom from $135
2-Bedroom from $165
Resident Managers
386-1767 or 477-1062
Sorry No Children or Pets

PENTHOUSE
(NOW AVAILABLE 2000 SQ. FT.)
3-bedroom, 2-bathroom suite; range, fridge, dishwasher, garburator, fireplace, white shag carpeting, underground parking; rec. room; magnificent view of Juan de Fuca Strait and surrounding mountains. For appointment to view, call:

P. R. BROWN and SONS LTD.
762 Fort Street 385-3435

ELMWOOD TERRACE
1399 STANLEY

Available now. 1 and 2-bedroom suites. Situated within walking distance of town. Wall-to-wall carpet. Controlled entrance. Cablevision. Sauna, recreation room. Reasonable prices. Phone 388-6718 J. Brant, Manager.

QUADRA VILLA
QUADRA AT TOPAZ
1 and 2
CHILDREN WELCOME

Sundeck, patio, drapes, cablevision, laundry, and parking.
2 bedrooms — $149
3 bedrooms — $159
Resident Manager, Ste. 2854
382-0722

MARALENA COURT, 1610 Belcher Ave. Spacious 1 bedroom suite with balcony, free heat, cablevision, washer and dryer, parking. Close to buses, all shopping. Phone manager H. Mathews, 385-6654.

$70—3396 DOUGLAS ST., 2 bedrms., kit., LR, stove incl. Avail. March 15. Steep stairs. To view, call
Town and Country Realty Ltd.,
382-7276

$115—2565 BEACH DRIVE — 1-bedroom suite, close to Willows Beach, Estevan shopping and bus. Quiet block. Available March 1.
PEMBERTON, HOLMES LTD.
384-8126

OAKLAND MANOR
Hillside at Cedar Hill Road
Wallto wall, cablevision, elevator. 2-bdrm. ste., ground floor $155
Adults. Ph. 383-4808 or 386-0266

CLEAN 1 BEDROOM, GORGE area. Senior preferred. 383-4753.

200 APARTMENTS TO RENT UNFURNISHED

THE SEAGATE
707 ESQUIMALT ROAD

PHASE ONE OPENING APRIL 1 ON VICTORIA'S HARBOUR WATERFRONT.

WITH RECREATIONAL FACILITIES BEYOND COMPARISON ON VANCOUVER ISLAND.

ADULTS ONLY
NO PETS

FOR ADVANCE INFORMATION PHONE 388-6100 9-5 WEEKDAYS.

Diamond Developments Ltd.

TUDOR ESTATES LTD.
2030 Douglas St.

Come and view these suites in the location of your choice. All offer wall-to-wall, drapes, heat, cablevision, controlled entrances and resident managers.

THE RICHELIEU
337 Shelbourne St.
Phone 592-0554
One bedroom from $136

THE FONTAINEBLEAU
319 Shelbourne St.
Phone 592-4125
One bedroom from $134
One only, two bedrooms, $171

CHATWELL HOUSE
1343 Harrison St.
Phone 383-9414
One bedroom $129
Two bedroom $156

Sorry, adults only, no pets. For further total information phone 382-2721, evenings 479-1909.

LORD AND LADY SIMCOE
The Simcoes
"Victoria's Prestige Address"
One and two bedroom
Furnished or unfurnished
Large heated pool in Delightful Garden Setting
Saunas
Soundproofing
Wall-to-wall carpet
Free outdoor parking
Recreation room
Lounge
Cablevision
Controlled entrance
440-450 Simcoe St. 385-3111

HAMLET HOUSE
1500 CHAMBERS ST.
1 BR — $130

All the luxurious features including w-w carpeting, controlled entrance, elevator, elec. heat included in this modern, new apartment building. Courteous and helpful resident managers.

BROWN BROS.
ON BLANSHARD
385-8771 anytime

TUDOR ESTATES LTD.
2030 Douglas St.

ST. MARGARET'S
1830 Fern St.

Now available in this luxurious new building offering all modern conveniences PLUS indoor swimming pool, therapy pool saunas and rec room, convenient central location close to all transportation. One bedroom from $139
Resident Manager, Suite 110.
Phone 385-0201.

THE ROYAL SCOT
425 QUEBEC ST.

NOW RENTING
—Indoor swimming pool.
—Hydro therapy pool.
—Saunas.
—Shag wall-to-wall carpet.
—Restaurant.
—Underground parking.
—Some furnished Ste. (color TV)

ENQUIRIES
Call the Resident-Manager, Mr. A. P. Pern, at 385-3543,
P. R. BROWN and SONS LTD.

WESTMINSTER COURT
955 HUMBOLDT ST.

Available now, 1 BR. suites from $135. W-W carpets, cablevision. Drapes, elevator, resident manager.

BROWN BROS.
ON BLANSHARD
385-8771 anytime!

DUNCAN, B.C.
THE CEDARS
Now Renting
380 BRAE ROAD
2 bedroom from $145.
3 bedroom from $180
Elevator
Wall-to-wall carpets.
Drapes
Cablevision
Sauna bath
For further information
748-1583, Duncan
Barrington Enterprises

OLYMPIC VIEW
1160 ESQUIMALT RD.

Available March 1st in quiet comfortable building
1 de luxe studio suite, $125
1 large 2-bedroom suite, $180

Resident Manager, 384-9121

DUNSMUIR HOUSE
831 Dunsmuir Road
(Off Esquimalt Road)

Quiet 1 and 2-bedroom suites, ground floor, ocean view, corner suites. Featuring:
"FIREPLACE"
Available Immediately
Res. Mgr. 388-4943

THE HENRY HUDSON
576 SIMCOE ST.
All Luxury Features
Two — 1-bedroom, $140, $145
SUITABLE PETS ACCEPTED

Phone J. Y. Woods, 386-6446
Slegg Bros. Realty

OAK BAY WATERFRONT, 3 room suite, third floor. Heat, parking and laundry included. Single middle-aged woman preferred. 598-2981.

1-BEDROOM APARTMENT. Cablevision. Ocean view. 4-piece bath. Close to shopping, bus. Adults. $100. 592-9382, 592-9622.

COACH HOUSE APTS., 1255 Grant St. Bachelor suite with balcony. Available March 1. $98. 384-2295 or after 5 p.m. 598-3110.

GRANITE HOUSE
2100 Granite — Oak Bay
1-Bedroom Suites from $135
Phone res. mgr., 592-7673

OCEAN VIEW FRONT
1-bedroom suite from $120 and up. Beautiful location. 628 Dallas Road.

ROSE HILL MANOR
1 bedroom, $120. Bachelor, $105. March 1. Wall-to-wall, cablevision. 904 Hillside. 386-3048.

1-BEDROOM SUITES, NEW block, 5 minutes city centre, $132. 386-3784.

THE CORONA
1-bedroom modern suite, $125. 382-0248.

BACHELOR SUITE $110. AVAILable March 15. Glencairn Apts. 477 Superior St. 592-2218.

1-BEDROOM $125. AVAILABLE now. Belmont Terrace apartments. 1080 Belmont at Fort. 592-2218.

1-BEDROOM $135. WALL TO wall, free laundry. Wycliffe Apts. 1510 Jubilee Ave. 592-2218.

200 APARTMENTS TO RENT UNFURNISHED

NOW RENTING!
Victoria's
most central
Highrise Development

VIEW TOWERS
1147 Quadra

ASSISTING PEOPLE ON A LIMITED INCOME.

"PLEASE"
NO CHILDREN OR PETS

Bachelor suites
starting at $87.00
1-Br. suites
Starting at $111.00

FEATURING:
—Hot water heating
—Whirlpool and sauna
—Complete shopping complex to follow
—Two blocks from mid-town
—Parking available

HOURS: Daily 9 a.m.-12; 1-5 Sat., 10 a.m.-5 p.m. Closed Sunday

For appointment for RENTING
Call Resident Manager
Mr. A. R. Templeton
382-0922

Brand New — Now Renting
PRINCESS LOUISE
310 Robert

200 APARTMENTS TO RENT UNFURNISHED

MT. TOLMIE RIDGE APTS.
Panoramic views, 106 outstanding deluxe suites on a six acre private park.
—Heated indoor swimming pool
—Sauna bath
—Hydro-therapy pool
—Billiard room
—View lounge
—Hobby room
—Work shop
—Enclosed parking
—3 elevators
—Concrete floors
—Excellent soundproofing
BACHELORS from $130.00
ONE BEDROOMS from $145.00
ONE BEDROOM and DEN from $165.00
TWO BEDROOMS from $190.00
THREE BEDROOM $295.00
—Enclosed parking included in rent.
—Many suites contain two bathrooms.
—Some suites feature shag carpets.
—Deluxe 30" coloured range.
For further information call: Mr. R. Bowlby 598-1121

OAK BAY WINCHESTER COURT
"Beautiful Courtyard Garden"
—92 de luxe extra spacious suites
—Quality wall-to-wall carpeting
—Concrete floors, Dble. walls
BILLIARD ROOM, SAUNA ROOM, WORKSHOP
—Walnut kitchen cabinets
—Feature wall, china shelves
—Colored appliances
—Cushion floor, kitchen and bath
—Generous living areas
—All suites include heat, cablevision, drapes, storage, parking
—Courteous resident managers.
BACHELOR $122
ONE-BEDROOM $135
Call Mr. and Mrs. A. Greul, No. 417-1063 Foul Bay Rd. — 592-6345

PARK PACIFIC APTS. LTD.
For details and transportation to view all above suites, call Mr. R. Bowlby, Prop. Mgr. 598-1121.

CHARTER HOUSE
435 Michigan
384-8923

REGENT TOWERS
415 Michigan
383-6216
AVAILABLE
—Bachelors
—1-bedrooms
—2-bedrooms
—Swimming pool
—Covered parking
—Cablevision
—Located in spacious well-kept grounds
—Pleasant stroll to downtown
—Choice ocean view
All Rental Enquiries Welcome
Managed by NORTH WEST TRUST 386-3534

NOW RENTING DOVER HOUSE 1138 YATES STREET
Superior Accommodations
Spacious Suites
PLUS
Shag Carpeting (Green or Gold)
Swag Lamps in Bedroom
Sauna Facilities
RATES: 1-BEDROOM FROM $138 2-BEDROOM FROM $173
Resident-Manager: 384-6895
P. R. BROWN and SONS 762 Fort Street 385-3435

OFF COOK ST. — NEAR PARK, shops, bus, sea.
CARRINGTON MANOR 1122 McKenzie St.
—1 brs. with FIREPLACES
—Spacious bachelors
—Decorator CARPETS and DRAPES
—Col. appliances — Cablevision
—Extra large BALCONIES
—Controlled entrance
For prior viewing — Ste. 106. Bayshore Realty Ltd. 388-6424.

"THE KIRKCALDY" NOW RENTING
575 MARIFIELD, OFF GOVT.
1 bedroom from $125
—elevator
—wall-to-wall carpets
—drapes
—cablevision
—soundproof construction
For further information phone 388-4874
Barrington Enterprises

CAPTAIN COOK
1025 SUTLEJ 385-5364
One-bedroom suite, top floor, $142. W-to-w carpet, cablevision drapes, controlled entrance, balcony, etc. Beacon Hill and Fairfield area. Shopping and bus around corner. Adults. No pets.

CAIRN VILLA APARTMENTS
Park setting. Would suit business or retired people. Situated corner of Lampson St. and Old Esquimalt Rd. at Highrock Cairn Park. 1 bedroom suite, $128-$138. For further information call Manageress, Mrs. Woods at 383-3239 or 598-2764.

GOODACRE TOWERS
350 and 360 DOUGLAS ST.
Directly opposite Goodacre Lake in beautiful Beacon Hill Park. Customary highrise amenities. Studio, 1 and 2 bedrooms available. Mature adults only. Sorry no pets. For further rental information phone 385-8111, 9 to 5.

COLONY PARK MANOR
1680 Poplar
UNIVERSITY DISTRICT
AVAILABLE NOW OR MARCH 1
1-bedroom suite $145
1-bedroom suite $155
477-1711

1 BEDROOM, $129.00
CHERRY BLOSSOM COURT 310 ST. JAMES ST.
Also 2-bedroom corner suite, $167. Phone 382-4546 or P. R. BROWN and SONS LTD. 762 FORT ST. 385-3435

UNIVERSITY
2-BR — $150 P.M.
Shelbourne Plaza area. Large suite. Carpeted. Drapes, controlled entrances. Cablevision. Free parking. Adults only. 477-8968 — 386-7545 — 385-0297.

CARLYLE APTS.
230 OSWEGO 382-1082
One 2-bedroom suite, $150
Cablevision, drapes, intercom balcony, etc. Parliament Buildings area. Adults. No pets. 592-9516.

ROCKCLIFFE MANOR 1317 HILLSIDE AVE.
2-B.R. Ste. in new de luxe apt., $158. Manager, 384-3291 or Western Homes Ltd., 382-9513.

ROYAL LANCER APARTMENTS adjacent to Shelbourne shopping plaza, free laundry, controlled entrance and elevator, 1 bedroom $125 and $114. Phone 477-8764.

$115, SEPARATE UPPER 4 rooms and bath. Heated, cablevision or furnished. Dependable over 40. 386-6975.

MICHIGAN COURT
1-Bedr. suites, $130 and $135. Drapes, W-W, laundry and cablevision incl. Royal Trust, 386-4311.

VAN MEARE MANOR
1013 Vancouver Street
Exclusive 3-bdrm. on 1st floor, $158. Royal Trust, 388-4311.

VENTURE APTS. — PANDORA and Douglas. Clean, warm, bachelor suite — suit elderly lady, $75. Royal Trust, 386-4311.

LARGE 2-BEDROOM, PRIVATE entrance. No pets or children. Phone mornings only or late evenings, 477-6320.

200 APARTMENTS TO RENT UNFURNISHED

CENTENNIAL APTS.
2129 FLORENCE ST.
NEAR JUBILEE SHOPPING AREA
Quiet well managed 1-bedroom de luxe, $125. Adults only. No pets. See Mrs. Weizel. 592-0697.

THE BELGROVE
1-bedroom, de luxe, top floor, $145. Elevator, hardwood floor, bus, free laundry, adults, 1505 Belcher, corner Oak Bay Avenue, 382-7405, Mrs. Wyle.

THE ROYAL ARMS APTS.
1300 Yates St.
Children considered
1-bedroom suite, $137.50. Manager, 386-1628.

GORGE, PARTIALLY FURnished bachelor suite, stove, fridge, water and electricity included. $75. Available March 1st. 477-8981.

WORKING MAN OR STUDENT to share 2-bedroom apt. Good housekeeper only. $60 monthly. Prefer quiet person, 25-40 years. 1413 Fernwood. 383-0724.

OAK BAY, 1-BEDROOM APARTment close to bus and shopping available March 1st. No children or pets. $115. 592-2188.

OAK HEIGHTS APTS.
1585 Oak Bay Avenue
Newly decorated nice 1-bedroom, wall-to-wall, $140. 385-8244.

LARGE BACHELOR, FIREplace, new wall-to-wall, all utilities, Camosun Street, $100. 478-5418 after 5 p.m.

BEACON HILL PARK, VANcouver Street, bachelor suite, unfurnished, $90, furnished, $97. 382-8947.

GORGE, 2 BEDROOM UPPER suite, stove, fridge, heat and water included, $125. Available March 1st. 477-8981.

LANGFORD - COLWOOD AREA. Large 2-bedroom apartment. 2 children welcome. $135. 478-4109.

OCTOBER MANSION
2-Bedr. in quiet Bldg. Couple only, $120. Royal Trust, 388-4311.

VACANT TWO BEDROOM apartment in 4-plex. $140. Baby under one year welcome 382-0120.

3 BEDROOMS, $135. COLWOOD-Langford. 2 children welcome. 477-2548.

THE CHATELAINE
1-bedroom modern suite, $125. 383-6809.

WATERFRONT, 2 BEDROOMS, cablevision, quiet location, quiet adults only. $160. 383-8818.

1168 CALEDONIA, 1 OR 2 bedrooms, $115, including light, heat and water. 658-8845.

1 BEDROOM SUITE, FRIDGE, stove, heat and water. James Bay. $95. Adults only. 382-3360.

1-BEDROOM SUITE AND 1 bachelor suite, 343 Michigan St. 658-8814.

ESQUIMALT NEAR NADEN, 1-bedroom suite, private entrance. $95. 478-3747.

ROCKLAND AREA, LARGE bright 2-room suite, fireplace, view. Quiet. $125. 382-1051.

FAIRFIELD, 1-BEDROOM SUITE. No pets. Phone 385-0372.

BACHELOR SUITE, MATURE adults, $83 per month, 383-4314.

201 APARTMENTS TO RENT, FURNISHED

TUDOR ESTATES LTD.
2030 Douglas St.
THE KATHLYNN
639 Constance Ave.
Phone 383-0666
Available March 1. Furnished one-bedroom suite, $130.

MAY WE HELP YOU?
Why not make use of our detailed knowledge to find the apartment you really want? We will gladly drive you to see a wide selection of furnished or unfurnished apartments in any District of Your Choice
NO FEE TO TENANT
STERLING RENTAL AGENCY
206, Kresge Bldg.
1104 Douglas St. at Fort
383-7171
Open 9 a.m.-9 p.m. including Saturday

AVAILABLE MARCH 1
$129. Esquimalt. Close in, warm, modern, 3½ rooms, 4-piece bath, electric fridge and range, plus main furniture, cablevision hookup, heat, hot water, laundry, drapes. No pets. Dickie Agencies Ltd., 382-4312 (or res. manager, 382-6848).

THE ROYAL SCOT
425 QUEBEC ST.
NOW RENTING
Fully furnished suites with color TV (See advert. for unfurnished stes. for further detail). OR Call Mr. Pern at 385-3543.
P. R. BROWN AND SONS LTD.

PACIFIC SHORES
2181 HAULTAIN
March 1st. Spacious 2-Br. $175.00
Quiet location near bus and shops
Res. Manager 592-6350
MONTREAL TRUST CO.
For viewing and transportation 386-2111 anytime

KENT APARTMENTS
1322 Blanshard Street
1322 BLANSHARD STREET
Under new management. Furnished studio suites, $125. Elevator. Cablevision. Resident Manager. Monthly rentals. Adults only. Phone 385-6977.

MOVE IN TODAY
Beautifully furnished 1-bedroom and bachelor units. Mod. elect. kitchens, color TV on cable, W-W carpets. All utilities included. Moderate rates by day, week or month.
CRAIGFLOWER MOTEL 384-6330

OCEAN FRONT $225
Completely furnished, 2 bedrooms. Includes heat and water. References required.
Don Stripling 386-1361
Canada Permanent Rentals

OAKLAND MANOR
Hillside at Cedar Hill Road
Wall to wall, cablevision, balcony. De luxe 1-bdrm. ste. $150
Adults. Ph. 383-4804 or 386-0266

NEWLY FURNISHED MODERN bachelor suite. Self-contained. All utilities, free parking. One lady only. Burdett and Cook. $75. March 1 occupancy. 384-7302.

3-BEDROOM, 2-BATHROOM, LIVing room, kitchen, dining room. $180 includes water, cablevision and grounds upkeep. 656-3250.

DE LUXE, VERY SPACIOUS and comfortable 1-bedroom suites, fully furnished. $140 to $160. 592-9516.

1-BEDROOM, PARTLY FURnished, near Parliament Buildings and park. $110. Children and pets welcome. 479-7833.

MODERN STUDIO-TYPE UNIT, everything supplied. Close in. Covered parking. Michelangelo, 1158 Yates, 383-8197 or 386-2812.

1019 RICHMOND-OAK BAY, IMmediate occupancy, clean bed sitting room with kitchen $75. Ladies only. 382-1436, 384-7590.

CLOSE IN, 3-ROOM SUITE, light and heat, gas ring and fridge, $125. Also bed sitting room, $60. Adults. 243 Kingston, 2-5 p.m.

MODERN BACHELOR SUITE facing Beacon Hill Park. Reasonable off season rate. Thunderbird Motel, 600 Douglas.

LANGFORD, 4 LARGE, CLEAN rooms, $95, and 2 rooms, 478-3031 after 1 p.m.

FULLY MODREN LIGHT HOUSEkeeping, $135-$170. 388-6611. 229 Gorge Rd. E.

FURNISHED BACHELOR SUITE. Close to downtown. For information, 386-2812 or 383-8197.

3-ROOM SUITE FOR QUIET REsponsible lady. Fairfield. $70. 385-0165.

BEACON HILL, MODERN QUIET, comfortable, bachelor, cablevision, radio, utilities, bus. $150. 383-5459.

EDGEWATER MOTEL, LOW rent, weekly, monthly, children, pets welcome. 478-4212.

1 GIRL TO SHARE HOUSE, $50 A month. Near Uplands. 598-4027.

202 APARTMENT FURNITURE TO RENT

RENT A WASHER AND DRYER AT BUTLER BROTHERS
1720 Douglas 385-3832
(Opposite The Bay)

202 APARTMENT FURNITURE TO RENT

Three Rooms from $25 per month
STANDARD FURNITURE
382-5111
Immediate Delivery

203 APARTMENTS WANTED

RETIRED COUPLE WISH ACcommodation for March and April near Oak Bay Village. References supplied. 592-1070.

COZY OLDER 1 BEDROOM, close to town, for working mother and well mannered 6-year-old son. $100 or less. 384-0349.

STERLING RENTAL AGENCY Needs good apartment rental listings — Now! 383-7171.

WANTED: SELF-CONTAINED clean suite, for 1 person. Between $75-$90. Phone mornings 384-0349.

206 DUPLEXES TO RENT

$150—STANNARD AVE., FAIRfield, 2 bedrooms, basement, drive-in garage, range and fridge. Available March 1.

$150—3159 Jackson, 2-bed. suite in 4-plex, range, fridge, drapes, carpeting, water and cablevision included. Child welcome. Avail. March 1.
PEMBERTON, HOLMES LTD., 384-8126

$165 TO $175
Children welcome, 3 bedroom, 1½ baths, fridge and stove. Cable, water included. Available on lease. Large fenced in yards. Close to schools. Immediate occupancy. Langford.
Rhynhard Developments Ltd. 739 Queens 384-1711, 478-1983

NIAGARA STREET
Neat one bedroom sxs duplex living room with fireplace, stove, fridge, garage, very quiet area, available immediately, $135.
KER and STEPHENSON LTD. 385-3411

822 LINDEN — 4-BEDROOM large living room and dining room. $145.
180 HOWE STREET — 2-bedroom duplex. $145.
Swinerton, Stewart Clark, Ltd.

SIDNEY, $155
Large, modern, 3-bedroom, 1½ baths, wall-to-wall carpet, carport. Children and pet permitted. Available immediately. O.K. Rentals. 386-3414.

ESQUIMALT, 2 BEDROOM UP and down duplex near Dockyard and Naden. Fridge, range, drapes, cablevision and laundry. No pets. $150. 382-9995.

ESQUIMALT — IMMEDIATE OCcupancy, near new 3-bedroom. Close to shops, schools, bus. $215 per mo. BAYSHORE REALTY — 388-6424.

ESQUIMALT, 2-BEDROOM SUITE in 4-plex, fridge, stove, drapes, water and cablevision included. $155. 384-1281.

SOUTH SIDNEY, 2 BEDROOMS, kitchen with range and fridge, carport, oil heat, full basement. $165. 385-6980.

LANGFORD THETIS LAKE Heights. Brand new duplex, 3 bedrooms, $200 month including all utilities. 478-3543.

LANGFORD-HAPPY VALLEY area. Immediate possession, 2 bedrooms, full basement, 3338-B Hazelwood. $135. No pets. 477-5511.

BECKLEY AVE. JAMES BAY. Upper duplex $90. Lower duplex, $100. Available March 1. Children welcome. 477-2475.

1-BEDROOM, SELF-CONTAINED suite in triplex, stove, fridge. Esquimalt. Available March 1. $110. 382-4719.

LANGFORD, THETIS LAKE Heights. Brand new duplex, 3 bedrooms, $200 month including all utilities. 478-3543.

3 BEDROOMS, FRIDGE, STOVE, heat included. No cats or dogs. 385-9903.

HAULTAIN, 2-BEDROOM, HEAT and water, stove, fridge and garage, $170. 382-0639.

1-BEDROOM UPPER DUPLEX, convenient location. Phone 592-9240.

$100, 3 ROOMS AND BATH. HEAT and water included. Suit couple, no dogs. Dallas Rd. 384-0918.

2 SIDE BY SIDE 2-BEDROOM duplexes, Langford, $120 and $115 per month. 478-7582, 383-5310.

1 BEDROOM KITCHEN, DINING room, living room with fireplace, 385-7556 evenings.

1721 ASHDALE OFF BLAIR
Vacant 3-bedroom modern unit. Near K-Mart, $170. 479-1479.

DUPLEX, SIDE-BY-SIDE, LIVING room, 2 bedrooms, carport, adults, $165. 382-4569.

FURNISHED DUPLEX, 1 BEDroom, $125. 592-3469

NEW 3-BEDROOM DUPLEX, ESquimalt, $185. 384-7064.

210 HOUSES TO RENT UNFURNISHED

$160—651 PINE ST., VIC WEST, 2-bedroom, no basement home with wall-to-wall carpeting throughout. Available March 1.

$115—2915 Austin Ave., cosy, little, one-bedroom home with oil range, Gorge area. Available March 1.
PEMBERTON, HOLMES LTD., 384-8126

GORDON HEAD TOWNHOUSES, Blair and Larchwood. 477-5422. 2 bedroom, $205. Full basement, rec room, 1 bathrooms, inlaid carpeting, separate courtyards, beautiful playgrounds, includes all appliances. Close to all schools, UVic and shopping Plaza.

AVAILABLE MARCH 15TH, 3-room house, large living room, fireplace, basement, garage, $100 for reliable tenants with references. 384-5809 after 4 p.m.

NEAR COLWOOD CORNER, 3 bedrooms, fridge, stove, carport. No pets, prefer adults but consider one child 16 or over. Available March 15. $145. 478-4562.

ROCKLAND — SECLUDED DUPLEX, with lovely private garden, spacious accommodation, 3 bedrooms, 1½ bathrooms. $275 per month Royal Trust 388-4311.

1-BEDROOM COUNTRY COTtage. Goldstream area. With oil stove and heater. Available now, $85. 592-1331 after 5.

LANGFORD, LITTLE 2-bedroom house, double garage, available March 1st, rent $125 mo. Phone 478-5548.

1-BEDROOM, 3054 MILGROVE, $115 per month, vacant March 1st. To view please phone 479-4619. Couples only.

HOUSE TO RENT, OIL STOVE, furnace, to working married couple. No children. No pets. $100. 385-1138.

SIDNEY, COMFORTABLE 2 BEDroom, centrally heated. Suit middle-aged couple or couple with one child. $160. 592-6442.

2-BEDROOM HOUSE, $150 month. Gordon Head area. Large yard. 477-5325.

METCHOSIN, 3-BEDROOM NEW home. Overlooking golf course. 478-1884.

4-BEDROOM HOUSE, JAMES Bay, available March 15, $155 month. Call after 5 p.m., 592-0333.

AVAILABLE MARCH 1ST. 1784 Adanac Street, 3 bedrooms, $145 per month. 386-6191.

2 BEDROOM MODERN. OIL heat. Full basement. No dogs. $165. 385-6980.

3-4 BEDROOM HOME, QUADRA-Tolmie Area. $170. 385-9923.

211 HOUSES TO RENT FURNISHED

NEW MOBILE HOME, OPTION to buy, $155 month, also Modular Home at $185, inc. park rent, water, garbage disposal. Laundry avail. Wagon Train, 386-3291.

OUR HOME, 5 ROOMS, NICELY furnished for 3-5 months. Available soon. 386-0566.

3-ROOM CABIN, $55 MONTH, furnished, no pets. 478-6033.

212 HOUSES WANTED TO RENT

LET US RENT YOUR HOUSE. We have clients waiting for two and three-bedroom homes. We offer good management. Careful tenants and reasonable rates.
PEMBERTON HOLMES LTD. 384-8126

RENTALS WANTED
Complete management services by trained and competent personnel.
DON STRIPLING, 386-1361
CANADA PERMANENT TRUST

212 HOUSES WANTED TO RENT

GUARANTEED RENT TO LANDLORD
CALL PADDY O'ROURKE AT HOUSE OF SERENITY LTD.
382-3021

YOUNG EXECUTIVE, WIFE AND 1 child wish to rent house in good area commencing April 1. Can furnish. References. Security deposit if required. 477-8321.

IF YOU CANNOT SELL YOUR home, we have reliable tenants waiting to rent. Phone Mr. Keen, Boorman Investment Co. Ltd., 386-9212.

2-BEDROOM HOUSE, QUIET RELiable couple. Don't drink or smoke. References. 479-5839.

WANTED IMMEDIATELY: 4 OR 5-bedroom, up to $200 per month, 382-6794.

2 OR 3-BEDROOM HOUSE WITH basement or garage. Have references. March 1st. 388-6727.

3-BEDROOM HOUSE OR APARTment for mother and 2 children, March 1. Close in. 383-8462.

215 HALLS, WAREHOUSES, STORES AND OFFICES TO RENT

PRIME GROUND FLOOR SPACE
(1) OAK BAY AVENUE
Ideal for Medical, Dental or Professional office, boutiques, specialty shops, etc. Will design and create interior to suit. Separate front and rear entrance and washroom facilities. Ample parking. Floor area of 660 sq. ft., rent $240. Contact Mr. B. McIndoe 598-2666.
(2) RICHMOND AT FORT
800 plus sq. ft. with separate entrance and private washroom.
Rent $165
Contact Mr. N. Demmons 386-0621 or Property Manager Mr. R. Bowlby 598-1121 or 388-5490
PARK PACIFIC APTS. LTD.

1.—2,700 SQ. FT. COMMERCIAL, DOUGLAS ST. CORNER, ONE LEVEL, DRIVEWAY, PARKING.
2.—5,200 SQ. FT. COMMERCIAL, DOUGLAS ST. — TWO LEVELS. DRIVEWAY PARKING, INTERIOR READY FOR TENANT RENOVATIONS.
3.—2,300 SQ. FT. COMMERCIAL OFFICES, SHOWROOM WHSE. BETWEEN BURNSIDE AND DOUGLAS, RAILWAY SIDING.
D. F. HANLEY AGENCIES LTD. 385-7761

COMPLETE CABINET SHOP, 3,800 sq. ft. for rent, including machinery and tools. All electricity and heat included.
ALSO
Heated warehouse space any sq. footage up to 3,500 sq. ft. for rent. Electricity and heat included.
ALSO
Large area of covered unheated space.
Located at 417 Hillside Avenue. For further information phone 388-7331 anytime.

FOR LEASE
Downtown Fort St. 6700 sq. ft. concrete building, plus 1,000 sq. ft. of finished office area. Oil hot water heat, heavy 3 phase wiring. Extra 60x113 adjoining vacant lot for parking. Fort St. thru to Meares St. Could be retail, office or manufacturing. For additional details, re lease, contact LEW MOILLIET 382-7274, Res: 477-9251.
Town and Country Realty

PRIME OFFICE SPACE, 2ND floor, Canada Permanent Building. Available May 1st. Especially suitable lawyer, investment brokers, insurance. Approximately 1080 sq. ft. Rental includes elevator, refrigerated air-conditioning, janitorial service. Please call Mr. W. Hobson, 386-1361. Canada Permanent Trust.

DOWNTOWN
Two rooms available above downtown Government Street restaurant. Suitable for offices or business services. $50 per month.
KER and STEPHENSON LIMITED, 385-3411

OFFICE SPACE TO RENT
Looking for something different — a little of the old-world charm? See our attractively renovated Interior Board of Trade Building, 31 Bastion Square. Mid-West Property Management Ltd. care of Goodacre Towers. 385-8111.

YARROW BUILDING
Air conditioned suite with two private offices overlooking the harbour. 480 sq. ft. All services supplied. $170 p.m. Royal Trust Co. 388-4311.

OFFICE SPACE AVAILABLE 350-1100 sq. ft. All services supplied, competitive rates. Royal Trust, 388-4311.

OAK BAY
Store or office, corner of Newport and Windsor Ave. Apply L. Brunner, 598-4839.

MODERN 900 SQ. FT. OFFICE and 900 or 1800 sq. ft. warehouse in prime area off Douglas. Ample parking, reasonable lease. 479-6924.

OFFICE PLUS 2,000 SQ. FT. storage space. Oak Bay village. 598-3377 Monday-Friday 9-4; Saturday, Sunday, 477-3346.

2850 SQ. FT. SPACE AVAILABLE downtown area. Ideal for store, Reasonable. 845 Yates. 388-6481 or 385-7970.

OAK BAY
Store or office, corner of Newport and Windsor Ave. Apply L. Brunner, 598-4839.

OFFICE SPACE TO RENT
New building, close to town. Premises can be built to suit tenant. $2 per sq. ft. per annum. 383-9911.

FURNISHED OFFICE AND warehouse to rent. Reasonable. 386-8436.

SIDNEY
Modern store for rent, 700 sq. ft. 656-4818.

CORNER STORE OR OFFICE, $135. 950 sq. ft., basement. 382-6728.

SINGLE OFFICE DOWNTOWN, Fort Street, 290 sq. ft. $60. Royal Trust 388-4311.

FURNISHED OR UNFURNISHED offices and warehouse to rent. Reasonable. 386-8436.

230 PERSONAL LOANS and INSURANCE

HOMEOWNERS
ARE MONTHLY PAYMENTS GETTING YOU DOWN? CUT THEM BY UP TO HALF. GET A HOMEOWNERS' LOAN, CONSOLIDATE. ANY OTHER PURPOSE.

AMOUNT	APPROX. MTHLY PAY'T
$1,600	$17.69
$3,000	$33.18
$6,000	$66.35

Ex. amort. 15 yrs. — 5-yr. term.
CALL B. LeDUC ANYTIME
386-1214 386-3975
M. P. Tellier Securities Ltd. 912 Douglas St.

GET THE CASH YOU NEED
LOW MONTHLY PAYMENT

Amount	Approx. Mthly. Pyt.
$2000	$23.64
$4000	$47.27
$5000	$59.09

Ex. amort. 15 yrs. — 5-yr. term
LARGER LOANS ARRANGED ANYTIME, 386-9715 — 386-9046
AVIS — 1394 HILLSIDE AVE.

233 MORTGAGE LOANS AND INSURANCE

SPECIAL DEALS FOR HOMEOWNERS AT ASSOCIATES
If you're buying your house, you're eligible for a special Homeowner Loan at Associates any time you need cash. That means we may be able to give you a better deal. Lower rates . . . or longer terms . . . or even both.
The amount you can borrow is limited only by the equity you have in your home. $5,000, $10,000, maybe $25,000 or more. So if you have high-interest debts outstanding, or if you need cash for a second car, a boat, or any other good reason, talk to Associates about a low-interest Homeowner Loan. See how much better off you'll be — long-term.
BRANCH 895 Fort Street 388-5495
17 Cadillac Avenue 385-6725
ASSOCIATES REALTY CREDIT LIMITED

233 MORTGAGE LOANS AND INSURANCE

MORTGAGE FUNDS AVAILABLE FOR ALL B.C.
FROM 9% (VICTORIA)
UP-ISLAND, LOWER MAINLAND, INTERIOR AND NORTHERN B.C.
HOMES, WATERFRONT PROPERTY
LAND OR DEVELOPMENT PROPERTY
Drop us a line or phone collect. Perhaps we can serve you. Let us have full details of your property so we may give you a quote as to rates, terms, costs, etc., with no obligation on your part.
Cash valuations given on any existing mortgages or agreements without obligation.
COURTESY TO FELLOW BROKERS
Write or phone Mr. Len Thomas at DOUGLAS HAWKES LTD. 990 Blanshard St., Victoria, B.C. PHONE 384-7128 (Collect) (After hours 479-6382 collect)

NO BONUS HOME EQUITY LOANS
Here is your opportunity to borrow the inexpensive way. You may borrow up to 90% of your property value whether your home is paid for or not. No amounts too small or too large. Interviews in the privacy of your own home.
EXAMPLES:

amount	payments from
$2,000	$23.00
$3,000	$33.00
$4,000	$47.00
$5,000	$59.00

15 year ammort. — 5 year term.
FOR FAST COURTEOUS SERVICE CALL ME TODAY. MONEY IMMEDIATELY AVAILABLE.
W. A. (Bill) HODGSON 385-2458
24 Hour Service
Byron Price and Associates Ltd.

COMMERCIAL AND RESIDENTIAL
FUNDS NOW AVAILABLE AT NEW LOW RATES. Now is the time to take advantage of the increased supply of money. We offer mortgage facilities on residential property and commercial real estate in Victoria and up-island centres. Current low interest rates with amortizations to 25 yrs.
Write or telephone:
Rae Investments Ltd. 757 Courtney St. Victoria.
Ph. 388-7891
Eves. 658-5027, Mr. Green
Eves. 385-3982, Mr. Stuber

HOMEOWNER MORTGAGE LOANS
MONEY IMMEDIATELY AVAILABLE on your property whether paid for or not. Borrow on the equity in your home. Any amount, any reason. We also refinance existing mortgages. For quick, courteous and confidential service at no obligation call JOHN LUKAZ, 385-9741 or 592-1908. J. A. Henderson Realty Ltd.

MONEY FOR MORTGAGES
NEW LOW RATES
First Mortgages available in any amount. Rates from 8¾%. Funds for 2nd Mortgages and interim financing also available.
P. R. BROWN and SONS LTD. 385-3435

MORTGAGE MONEY
We have corporate and private funds available to help you buy a home, consolidate debts or give you cash. 1st and 2nd mortgages arranged. Mortgages bought and sold.
386-1361 (A.M.) 658-8679 (P.M.) Ask for MR. JACOBSEN in the Real Estate Division.
CANADA PERMANENT TRUST
1125 DOUGLAS STREET

PRIVATE AND CONVENTIONAL
1st and 2nd mortgage money available from 8¾ per cent. Residential or commercial.
COMMERCIAL MORTGAGES
25 YEAR AMORTIZATION
David Philps, Mortgage Manager, Shirley Philps' Homefinders — 386-2911.

FOR NEARLY A HUNDRED years we have been serving Victoria clients. If you wish a 1st or 2nd mortgage, call VINCENT HOLMES — 384-8124 and find out about full pay-off privileges, extra payment privileges and total fees you will be charged.
PEMBERTON, HOLMES LTD. 1002 Government Street

FIRST MORTGAGE FUNDS AVAILABLE FROM 8¾%. SECOND MORTGAGES FROM 12%. UNLIMITED FUNDS. CONVENTIONAL AND PRIVATE FUNDS. QUICK DECISIONS. CALL MR. McKENZIE 386-7521 (24 HRS.). BOORMAN INVESTMENT CO. LTD. 1111 GOVERNMENT STREET.

MORTGAGE MONEY
First mortgages available up to any amount at current interest rates. Quick decisions.
BROWN BROS. AGENCIES LTD. 1125 Blanshard 385-8771

MONEY TO LOAN ON mortgages. Quick decisions. Also agreements and mortgages purchased for cash. See us for top price.
A. BERNARD and CO. LTD. 655 Fort Street 384-9335

BORROW TO CONSOLIDATE OR lower payments. Arranged in your home at your convenience.
BILL WESTCOTT
D. F. HANLEY AGENCIES LTD. MORTGAGE DEPT. 385-7761 ANYTIME

WANTED
TO BUY SMALL 1ST, 2ND MORTGAGES AND AGREEMENTS FOR SALE. PH. 598-4564.
MARLIN AGENCIES LTD.

CASH FOR YOUR MORTGAGE or agreement for sale. Quick decisions and highest prices paid. M. Braithwaite, Financial Survey Ltd., 384-9305. Res. 592-0638.

AMPLE MORTGAGE FUNDS AT LOW, LOW RATES
PHONE PADDY O'ROURKE
HOUSE OF SERENITY LTD. 382-3021

234 MORTGAGES FOR SALE

AVAILABLE 1ST MORTGAGES
$12,000, 9%, int. only
$15,000, 9½%, int. only
$21,000, 9% $210 per mo
These are three very well secured 1st mortgages with unusually strong covenants. For further information call Vincent Holmes 384-8124.

FIVE FIRST MORTGAGES available from 9½% to 10% interest, $12,000 to $28,000. Seconds also available from 12%. Phone David Philps, Mortgage Manager, 386-2911 or 592-6564.

235 WANTED TO BORROW

YOU NAME THE INTEREST
Young, honest couple urgently wish 1st mortgage $20,000. Payments $100 monthly for 1st year and $150 thereafter. Good references and credit. Call after 6 p.m. 656-3250.

240 BUSINESS OPPORTUNITIES

UP-ISLAND FOOD MARKET, going concern with living accommodation, $45,000 or best offer. Victoria Press, Box 595.

GEORGE DEVLIN
Real Estate Consultant
635 Humboldt St., 385-2725

18-BED REST HOME (or Guest) for lease or sale, operating. Victoria Press, Box 314.

Assemble These!

9057 4-10 by Marian Martin

Assemble this terrific trio for the February term and spring fun! Whip up Chinese tunic, trim pants, shorts in cotton or polyester knits in prints or solids.

Printed Pattern 9057: New child's sizes 4, 6, 8, 10. Size 6 top, pants 2 yards 35-inch.

Seventy-five cents (75c) in coins (no stamps, please) for each pattern — add 15 cents for each pattern for first-class mailing and special handling.

Print plainly size, name, address and style number.

Send order to Marian Martin, care of The Daily Colonist, Pattern Dept., 60 Front St., West, Toronto, Ont.

See more Spring fashions and choose one pattern free from new Spring-Summer Catalog. All sizes! Only 50c.

Instant sewing book sew today, wear tomorrow. $1.

Instant Fashion Book — Hundreds of fashion facts. $1.

Sporty, Fun Set

740

by Laura Wheeler

Outstanding on the slopes, for skating, any sport. Knit from neck down in one piece.

Scandinavian-inspired! With knitting worsted, knit 2-color leaf-and-popcorn yoke as part of sweater and cap. Pattern 740: sizes 32-38 included.

Seventy-five cents in coins (no stamps, please) for each pattern — add 15 cents for each pattern for first-class mailing and special handling — to Laura Wheeler, care of The Daily Colonist, Needlecraft Dept., 60 Front St. West, Toronto, Ont.

Print plainly pattern number, your name and address.

New 1972 Needlecraft Catalog — fabulous fashions, accessories, gifts. Knit, crochet, embroider. Free patterns. 50c.

New! Easy Art of Hairpin Crochet has 26 patterns. $1.

Instant Crochet Book — step-by-step pictures, patterns. $1.

Complete Instant Gift Book — more than 100 gifts. $1.

Complete Afghan Book — $1.

"16 Jiffy Rugs" Book. 60c. Book of 12 Prize Afghans. 60c.

Quilt Book 1 — 16 patterns. 60c.

Book 3. "Quilts for Today's Living". 15 patterns. 60c.

240 BUSINESS OPPORTUNITIES

DOWNTOWN CAFE
$6,500
An opportunity to take over established business with a moderate outlay. Located on a busy street in Downtown Victoria this clean fully equipped cafe will accommodate up to 34 customers. Presently operated from 8 a.m. to 4 p.m. six days per wk. For full details and an appointment to view call:
479-1667 or Res. 479-6648
BILL ANDERSON
J. H. Whittome and Co. Ltd. Royal Oak Branch

WILL TRADE
This fine 51 pad trailer park and marina. Over 600 feet of waterfront with foreshore rights. 4 motel units. Nice bungalow for operator. All this with $65,000 down or trades. First time on market. FRED BERGMAN, MAYFAIR REALTY, 386-2955 or 598-4418.

LIVE ON THE SEA
And make the tenants pay through rental of 4 nicely furnished motel units, on almost 2 acres, with 205 ft. waterfront. Nicely furnished bungalow for owner-operator. Up-island location. Only $23,500 down. FRED BERGMAN, 386-2955 or res. 598-4418. Mayfair Realty.

SPECIAL QUALITY
BEAUTY SALON
Skirting the city shopping centre, this salon has a cozy and bright atmosphere, and is equipped with all modern appliances and features. Nicely maintained, good service show excellent returns. First time offered on market. Well established.
$6,000
EXCLUSIVE AGENTS
A. BERNARD AND CO. LTD.
655 Fort St. 384-9335

A WINNER
TOTAL INVESTMENT
$26,000
An efficient automatic brush-type car wash in one of the large oil company stations — pumping over 170,000 gals. and increasing every month. Operators made over $16,000 last year. Phone
ROSS CORBY 652-2776
or 384-8001 anytime.
Royal Trust Co.

LICENSED REST HOME
Good location and showing a good return. Licensed for 14 guests. Owner has a good salary and money left after expenses. Where could you find a better return for your money. Owners have their own living quarters. Vendors will consider reasonable down payment to reliable purchaser. Full price $59,500. For further information call Harold Ware of Gardner Realty Ltd., 385-7721 or Residence 598-4358.

ARE YOU A SEAMSTRESS LOOKING FOR INTERESTING BUSINESS?
Here is one in which you may cultivate your own ideas and energies. With stock included, asking $3,500. Inviting inquiries. OLIVE L. MARTIN, Block Bros. Realty.

CAFE
Victoria city cafe without serious competition from anywhere. Seats 34. Open days only. No Sundays. Lots of parking. Well equipped and above all,
IT MAKES MONEY
Full details available. Price $25,000. Generous terms. Don Robertson, 385-9765, Charman Pacific Realty Ltd.

19,000 SQ. FT. SITE
ASKING ONLY $29,900!!!
PROJECTED GROSS $34 000
Here's a chance for a young aspiring builder to get going. Mortgaging is easy right now. Already proven for 19 suites with a good proportion of 2-bedrooms. Clear title. Quite a few new apartments within a radius of a few blocks. Wills of Whittomes, 388-4271. J. H. Whittome and Co. Ltd.

FOR SALE OR LEASE
BY DEVELOPER
New restaurant — Mexican and Western Foods. Forecast annual sales $240,000. This is a great opportunity. Come in and see it in operation.
INVERCRAIG REALTY LIMITED
1805 Victoria St.,
Prince George, B.C.,
Phone 563-7100

DO YOU HAVE MANAGEMENT ABILITY
A most rewarding sales organization requires 2 or 3 seriously interested representatives who have maturity and ability to manage people. Substantial income and other benefits. For interview appointment please write to Regional Director, 20 Georgia Wynd, Delta, B.C.

ANTIQUES
An attractive business opportunity for someone interested in this line. Full price $14,000. John Todd 384-9335, 385-7838 res.
A. BERNARD AND CO. LTD.
655 Fort St. 384-9335

LET US SHOW YOU HOW TO operate your own profitable business. The small investment required is fully secured. Company training insures success. Call 477-1695 or 386-1597 for appointment.

BEAUTY PARLOR
Downtown location. Beautiful interior, 4 basins, 6 dryers, 8 stations, good lease. Qucik possession. $5,000. Call MRS. PETERSEN, 388-6231. Island Pacific Realty.

YEAR ROUND CAFE, CABINS and gas pumps on 36.9 partly treed acres, Highway No. 3, serving skiers, hunters, tourists, etc. $19,000 and terms. Reply owner, Victoria Press, Box 563.

1-CHAIR BARBER SHOP FOR sale. 388-5057.

241 BUSINESS OPPORTUNITIES WANTED

SMALL GIFT OR CARD SHOP
DOWNTOWN PREFERRED
If you are interested in contacting a genuine purchaser who has about $5,000 to invest, please call:
MISS WALLY STEIN
386-7521 382-9962
Boorman Investment Co. Ltd., 1111 Government St.

BUSINESS WANTED TO BUY
Small Grocery Confectionery or similar business with 3-bedroom living accommodation. Have year old mobile home and cash for down payment. Parksville and South. Contact Mr. Davies, Block Bros. Realty (Cam-Co.) Ltd., 449-5th Street, Courtenay or 334-3111.

WANTED MARINA. HAVE SUBstantial cash available. Interested in Marina that would produce $20,000 to $30,000 net annual profit. Victoria Press, Box 623.

WANTED: COFFEE SHOP OR fish and chips shop. Close in. FREDDY STARKE 388-6231 or 384-9633, Island Pacific Realty.

244 REVENUE PROPERTY

FAIRFIELD
DUPLEX PLUS SUITE
Solidly built and in beautiful condition this spacious duplex on a large lot has a 3 bedroom suite on the first floor and a one bedroom in-law suite in basement. Complete with stoves and refrigerators plus washer and dryer. Live comfortably with an excellent revenue for only $33,950.
JUNE HOUGHTON
386-2961 385-8105
National Trust Co.

VIC HIGH AREA, 3 SUITES, older conversion, well laid out, double lot. $350 per month rentals, showing excellent yield, some 7½% financing. Asking $25,900, reasonable down payment. Quickly call IRENE DALZIEL 388-6231 or 384-8692, Island Pacific Realty.

TRIPLEX — TOLMIE
$24,950
3 suites, renting $280 per month. Expenses, $56 per annum. Good financing. Call R. KEELING, 388-6231, Island Pacific Realty.

WELL MAINTAINED 10 UNIT conversion. Fairfield. Gross $7450 annually. Asking $47,500. Owner 388-9228.

LARGE REVENUE HOUSE, fully furnished, phone 388-4678 for information.

DUPLEX, ESQUIMALT, $40,500
384-7064

$34,400. SIDE BY SIDE, SPAcious 2-bedroom. To view, 656-2913.

244 REVENUE PROPERTY

MT. TOLMIE DUPLEX, APPROX. 4 YRS. OLD. 3 BEDROOMS ONE SIDE, 2 ON THE OTHER. THIS HAS A VIEW. PRESENT RENTS $185 AND $175. PRICE $42,500. ELECTRIC HEAT, FULL BASEMENT. YOU CANNOT BUY A HOME EQUAL TO THIS VALUE.
GEORGE RANDALL
477-4280
SWINERTON, STEWART CLARK, LTD. 385-2481

SIDE-BY-SIDE DUPLEX
LIVE RENT-FREE
NO STEPS
Situated in nice part of Fairfield and close to stores, transportation and Beacon Hill Park. Each side consists of living room with oak floors and fireplace, 2 bedrooms, large kitchen with dining area, separate utility, oil hot water heat and separate garage. Owner will carry full balance with $8,000 down payment including B.C. GOV'T 2nd MTGE OF $2,500. If you qualify, and priced for quick sale at
$27,900
Mr. Belcher, 384-9335
A. BERNARD and CO. LTD.
655 Fort St. 384-9335

TERRIFIC HOLDING
6 RENTALS $30,900
NETS $3,500 YR.
7½% MTGE.—$130 P.M.
IN 1-MILE CIRCLE
Boy, the heading tells nearly all you want to know. This is on 50'x135' light industrial zoned lot with big older revenue bldg. in good shape. Each tenant pays own heat and light. New 40 unit motel being built next door! Try your trades! Wiring up to date. With some painting and carpeting this could really get much better rents. Willis of Whittomes 388-4271.
J. H. Whittome and Co. Ltd.

4-SUITE BLOCK
$46,500
New on the market. Ground floor has 2 1-bedroom suites, second floor has 2 larger 2-bedroom suites with fireplaces and hardwood floors. All suites equipped with electric ranges, fridges and separate hot water heaters and light meters. Laundry room has automatic washer. Oil hot water heat throughout. This block is in excellent condition, close to stores, bus etc. Exclusive with:
385-7721 CLIFF SALMOND 477-3626
GARDNER REALTY LTD.
899 Fort St.

1971 DUPLEX ESQUIMALT
Three bedrooms each side, fireplaces, shake roof, kitchen appliances, drapes, wall-to-wall carpet, full basements, etc. $42,900 with low down payment considered.
BAYSHORE REALTY LTD.
512 Fort St. 388-6424
BRENT D. EWING
(658-5661)

GONZALES
SxS DUPLEX
Choice location, 2 blocks from beach. 4 rooms each side with 2 bedrooms. Full cement basement with auto oil heat, drive-in garage. Good 7¾% mortgage.
$30,500
JOHN TODD
384-9335 385-7838 Res.
A. BERNARD and CO. LTD.
655 Fort St. 384-9335

5-SUITE APARTMENT
EXCELLENT OPPORTUNITY FOR SMALL INVESTOR (OR LIVE IN AND RENT THE BALANCE).
BEST OF FAIRFIELD
Nice neighborhood, groomed boulevards; close to sea, park, bus routes and stores. Clear title. Owned by elderly lady who has to retire. Full price of $42,500 is very, very realistic.
MRS. O. ZACHARY — 592-2265
P. G. JACKSON LTD. 388-9102

GUEST HOUSE
FAIRFIELD
Gross earnings in excess of $13,000 per annum. Expenses $4,848 per annum. Six rooms plus one bedroom owners suite in basement. Existing mortgages of approximately $21,000 on an asking price of $46,000. For further information please contact C. R. O'Connor of A. E. LePAGE BOULTBEE SWEET LTD. 388-5561.

HOUSEKEEPING
Large family home that has been converted to five housekeeping units (2 suites and 3 rooms). Could easily be re-consitutated to a single-family dwelling. Call for further particulars. Very convenient location. Offered at:
$27,500
NEIL A. FRASER
777 Douglas St. — 383-9843

APARTMENT BLOCK
OAK BAY
Close to Beach Drive. 19 Suites. Elevator, balconies, some with seaview. Fully rented and in good condition. Large mortgage may be assumed. Full price $220,000. Call Harold Ware of Gardner Realty Ltd., 385-7721 or Residence 598-4358.

SxS DUPLEX WITH ADDITIONAL SUITES BELOW
Gross revenue $310 per month. Two years old. Close to town. Cook, Maplewood area. For further information
598-1480 Bill Weldon 386-2911
Shirley Philps Homefinders Ltd.

PREFERRED FAIRFIELD S-S DUPLEX
Shows excellent return — Excellent financing — Under $28,000. Call Now to view.
J. B. YOUNG 383-4124 or 598-2971
PARK PACIFIC INVESTMENTS LTD.

ESQUIMALT 4-PLEX, 13 YRS. built, presently grosses $340 per month with very low rents, present owner's illness forces sale. Full price $40,000 with $13,000 down and $225 per month, 9% effective rate. Call 478-5548 for further particulars.

CENTRAL PARK AREA
3 suites and two housekeeping rooms, projected revenue over $400 per month, asking $26,900 with low down payment. Quickly call BEN GREIG, 388-6231 or 658-8845. Island Pacific Realty.

245 REVENUE PROPERTIES WANTED

MODERN 4 PLEX
—Handy to Jubilee Hospital
—Present Revenue $6,250 year
—All large 2 bedroom suites
—Tenants pay own heat
—Asking $53,900. Terms—trades
TED BOWDEN 479-1479
NATIONAL TRUST CO. 386-2961

WANTED
Have purchaser for 25- to 35-Suite Apartment. Good area, Fairfield-Oak Bay etc.
Mr. P. Hope or Mr. C. Carpenter B.C. Land, 922 Government St., 388-5555

247 COMMERCIAL OR INDUSTRIAL PROPERTIES

COMMERCIAL BLDG.
12,000 sq. ft. of office and warehouse space in prime commercial area — modern offices and very good leases, some space available for purchaser, excellent set-up for contracter (big est.) lots of parking and property is adjacent to all main arterials to downtown Victoria. Terms to reliable purchaser. For more information call BILL JENSEN or RON BLACK at the Royal Trust Co., 1039 Johnson St., 384-8001 anytime.

WAREHOUSE and OFFICE
5,000 sq. ft. of warehouse area plus 1500 sq. ft. of office space. This property is centrally located and zoned for heavy industry. Owner will lease back some space. Ideal for Bldg. Cont. or Wholesaler. Excellent terms on asking price of $65,000. Call BILL JENSEN or RON BLACK at Royal Trust Co., 384-8001 anytime.

INDUSTRIAL, NORTH PARK Street, 100'x140'. Price reduced to $35 000 for quick sale Call J. E. B. Holdom, Flack-Holdom Investments Limited, Vancouver, B.C., 685-0471.

247 COMMERCIAL OR INDUSTRIAL PROPERTIES

ZONED LIGHT INDUSTRIAL
$450,000 — M-1 zoning. 199.8 feet fronting on choice Douglas Street. Five lots through to adjoining street.
MARCONI REALTY 386-3941
302-620 View Street, Victoria, B.C.

ZONED LIGHT INDUSTRIAL
Two lots, paved, near Victoria city centre, level. Priced for action, only $35,000.
MARCONI REALTY 386-3941
302-620 View Street, Victoria, B.C.

ONLY $3.35 a SQUARE FT.
Light industry property just off Douglas. Buy this level .47 acre for only $67,700. Explore the possibilities, call Don Plank today for particulars, 478-3866. Douglas Realty Limited, 385-8784.

1½ ACRES LIGHT INDUSTRIAL with older 2-bedroom home. Corner location in Sidney. 90-day possession. 656-3249.

250 HOUSES FOR SALE

"HOMEFINDERS"
DOUGLAS AND TRANS-CANADA
OPEN 9-9 WEEKDAYS
386-2911

VIC WEST, $16,750
Comfortable roomy 2 bedroom home. Large living room, modern kitchen and bathroom, automatic heat. In perfect condition.
ROSE CHOPE
383-0028 or 386-2911

EASY TERMS
For this 4-bedroom plus separate suite. Fully furnished, revenue or residence. Situated on double lot Walking distance to downtown. Asking $36,900. Call Donna Pretula or Peter Primgaard 386-2911 anytime.

JUBILEE
Move into this newly renovated home. 2-bedroom, living room with fireplace. Full basement. Asking $17,900.
BORGE JORGENSEN
386-2911, 385-5339

2 COTTAGES, $14,900
On ½ acre. Close to sea. Presently rented. An exceptional buy. For further info. Ruby Holden 478-7445 or 386-2911.

LAKE HILL, $19,900
Darby and Joan will love this cute 2-bedroom home with lovely view. Nice lot with fruit trees. Please call Rose Chope 386-2911.

CEDAR HILL, SHELBOURNE, $25,500
Beautiful 3-bedroom home. Large dining and living rooms. Extra room in finished basement. Fully insulated. Immaculate. Ideal for your family. Please call Rose Chope 386-2911.

MARIGOLD DISTRICT
Immaculate 2-bedroom home. Sundeck, full high basement. Close to transportation and shops. Offered at $20,900.
ALAN CASEY
386-2911 743-5056

SWAN LAKE
4 bedrooms. Fully developed high basement. 1041 square feet of living. Conveniently located to all services with a beautiful view of lake and countryside. Offered at $25,700.
ALAN CASEY
386-2911 743-5056

PARKLANDS
$32,000
This beautiful 3-bedroom split level home has floor-to-ceiling fireplace in living room, dining room with sliding doors to patio. The basement has been professionally finished and includes large recreation room, sewing and utility rooms. A delightful home on a quiet street.
HAZEL CLARKE, 385-6635
HAROLD BARBER
479-6479, 386-2911

GOLF COURSE FOR A DOOR STEP
$26,900
Enjoy the view from the living room of this charming 14-yr.-old, no-step home. 2 bdrms., elec. kitchen. Well landscaped.
OLIVIA PURDY
592-7682, 386-2911 ANYTIME

OAK BAY
$28,900
—Lovely family home, 4 bedrooms.
—Living room with raised fireplace.
—Dining room overlooking beautiful grounds.
—Modern kitchen with built-in dishwasher.
—Full high basement R.I. for further development.
—Drive-in garage.
IRENE VAN
477-8801 or 386-2911

COOK QUADRA
High view, well-kept home. First time offered. 3 or 4 bedrooms, living room, large dining room, full basement. Asking $23,500. Call Peter Primgaard or Donna Pretula, 386-2911.

ATTENTION
PRICE REDUCED, $66,900.
Outstanding view, excellent accommodation for family, near University, Racquet Club. If you are looking for 4 bedrooms plus more room for expansion, and many extras, this is your answer. This home is ready and waiting for the right family — just move in and start living.
LOIS SMITH, 386-2911, 592-3131.
CALL ANYTIME.

BRING YOUR GUMBOOTS!!
(It's an inconvenience, but it's worth it.)
OPEN HOUSES
Wednesday — Thurs. — Fri.
3 - 5 p.m.
BRADFORD RD. — SIDNEY
(Out Pat Bay Hiway, right at Beacon, left at Resthaven and left at Bradford.)
AT LAST — A BREAKTHROUGH
BRAND NEW THREE-BEDROOM BASEMENT HOME AT UNDER $21,000
EXCEPTIONAL TERMS
This is something special — a brand new 3-B.R. (2 on main and 1 down) home with space in basement for development of additional rms. and plumbing. Located in the increasingly popular Sidney area, ON SEWER. It has w-w carpeting, sunporch and carport. NOTE! SIX OF THESE HOMES HAVE ALREADY SOLD BEFORE COMPLETION — ONLY NINE LEFT!! A REAL BUY at $20,995. In attendance, the YOUNG BROTHERS: J. B. YOUNG, 383-4124 anytime or 598-2971. ROBERT YOUNG, 383-4124 anytime or 384-3594. Park Pacific Investments Ltd.

$18,500, BY OWNER
Oaklands - Doncaster. Clean, no-basement bungalow, centrally located to shopping centre, transportation and schools. 2 bedrooms, dining room, living room with fireplace, kitchen with eating area, 3-piece bathroom with coloured fixtures, sundeck, garage and workshop, oil-o-matic heating, plumbed for automatic washer and dryer. Lot completely fenced. Phone 384-4848 after 5 p.m. weekdays, anytime on weekends.

COLWOOD
DISPLAY HOMES
3 bedrooms, full basements, carpets and fireplaces, 1½ baths. Large kitchen with nook areas. Priced from $25,500 and up.
8¾% financing
RIDLEY BROS. DEVELOPMENT CO. LTD.
478-2856 478-2944

VIEW ROYAL, APPROXImately ½ acre, VLA approved, ideal retirement or starter, 1 bedroom with 2nd in basement, wall-to-wall carpet, hot water heat. Please phone after 4 on weekdays, 479-1333.

BRAND NEW 4 BEDROOM home in University area. 592-2744.

250 HOUSES FOR SALE

Royal Trust Company
REAL ESTATE SALES DEPT.
384-8001

ESQUIMALT SEAVIEW
3 Bedrooms, fantastic sea and mountain view. Master en suite. Feature rock fireplace. Full high 8' basement . . . suitable for in-law suite. $31,900. Call BRUCE McILROY, 384-8001.

17.6 ACRES
HOME LITTLE GEM
ASKING PRICE $31,500
DRIVE BY 5155 SOOKE ROAD
Beautiful 2-bedroom cottage tastefully decorated with family-size kitchen and oodles of cupboards. Professionally finished. Large living room, wall-to-wall carpet. Utility off kitchen, 3-pce. bath AND AN EXTRA FOR THE HOBBY MAN — approximately a 30 foot heated garage and workshop. For further information please call MR. DYER — 384-8001 anytime. Res. 592-2952.

BURNSIDE-HAMPTON
$18,900
GOOD FINANCING
Large older home with full basement, 3 bedrooms plus W-W in entrance and living room, huge kitchen plus wired for range and dryer and plumbed for washer. Big lot 51x191 with garage and fruit trees. This is not a good drive-by so please call CONNIE REYNOLDS or FLORENCE MAUGER for appts to view. 384-8001.

LANGFORD, $17,500
RETIREMENT HOME
EXTRA LARGE GARAGE
1-bedroom, no-basement home, wall-to-wall carpeted living room with fireplace, large elec. cabinet kitchen, eating area, oil heat, hard top driveway, excellent condition. Call: STAN SAGE, 384-8001.

OVER THE MALAHAT
2-YEARS-OLD, $18,500
2-bedroom, full-basement modern stucco home, living room with fireplace, elec. kitchen with fan, hardwood floors, oil heat, landscaped, hard top driveway to carport. STAN SAGE, 384-8001.

FAIRFIELD, $21,500
UP AND DOWN DUPLEX
Up has 1 bedrm., liv. rm., kitchen, bathroom, own meter and water. Lower 2 bedrms., living rm., kitchen, dining area, bathrm., full basement, oil heat, double carport, fenced yard. To view call: STAN SAGE, 384-8001.

COLWOOD
GOLFER'S DELIGHT
Attractive and spacious 4-bedroom (2 are particularly large) home. Cathedral entrance, shake roof. Family-size dining room and kitchen. Double carport under large sundeck. 2 bathrooms. Raised hearth fireplace in living room. Ample closets throughout house. Many additional features. Call: STAN SAGE, 384-8001.

D. F. Hanley Agencies Ltd.
3293 Douglas St.
Douglas St. Office
385-7761

DO YOU LIKE HORSES?
DO YOU LIKE A SCENIC VIEW?
DO YOU NEED A LARGER HOME?
CAN YOU AFFORD 2 ACRES?
YOU CAN AT $34,000
Do you believe that rural life is a better way to rear your children? This is one of the few secluded rural areas left. This retired engineer's home is on 2 (yes, 2) flat choice acres — it's the type of buy you rarely see.
From the warm wood panelled entertainment-sized living and dining rooms to the tastefully finished family room of this 9-year-old split level, back saving and solidity hit you in the eye.
Add all this to being only a 9 mile distance on the Saanich Peninsula from Victoria and your $34,000 looks like $40,000! Buy this now!! While it lasts and don't be sorry tomorrow. Ask for
BARRY KIRBY
385-7761, Res. 656-1638
—D.F.H.—

COMPLETELY RENOVATED
4-bdrm. home in Esquimalt. Modern kitchen is a homemaker's dream. Large eating area. LR is 17'14' with a good W-W carpet. Large (easy-care) lot. Priced right at $17,950. Owner has bought.
BILL WESTCOTT
385-7761 ANYTIME
—D.F.H.—

TODAY'S BEST BUY
Very convenient location and very well-priced at $24,900. 1,200 sq. ft. featuring entertainment-sized LR with expensive w-w over oak floor AND a 12 ft. long, floor-to-ceiling rock fireplace (a real beauty). Separate 10x15 guest-sized dining room. Fully modern kitchen, lots of cupboards and good-sized eating area. 2 bedrooms on the main and 2 dn (master BR 14x18). Newly listed so hurry on this one. Phone now for appt. to view.
JOHN BARTON
385-7761 (24 HRS.)
—D.F.H.—

C. J. McLEOD
REALTY LTD.
2230 OAK BAY AVE.
598-4567
OPEN HOUSE
MON. to FRI. 2-4 P.M.
2167 GRANITE ST.
$39,500
Immediate possession on this quality home, completely and tastefully modernized. Choice Village location. 3 bedrooms, 2 full bathrooms. Sunny, large rooms. All Realtors with or without clients welcome. For prior viewing, please call Mrs. Hart or Mrs. Watson, 598-4567.

ISLAND HOMES LTD.
2504 Douglas St.; 386-7545
THE PERFECT HOME.
457 KERR
Located GORGE area on nice high lot. 4 BEDROOMS no basement. Lge. LR with GRANITE FIREPLACE. Family Kitchen with Lge. Dining area. UTILITY OFF KITCHEN wired and plumbed. 2 bedrooms on main, 2 bedrooms up. Excellent tidy condition OIL-O-MATIC HEAT. DBLE GARAGE. Could be low DP as $2,400. Asking only $21,900. Call Ken Jensen 386-7595 or 592-9079.

W. J. LINDSAY LTD.
Royal Oak Centre
479-7111 658-5040

HOME AND INVESTMENT, UP and down duplex, 3 bedrooms, dining room, large lot, good fruit, double garage, well kept, deadend street, $30,000. Victoria Press Box 604.

YOU — SELL HOME KITS
CALL PADDY O'ROURKE AT HOUSE OF SERENITY LTD.
OWNERS ONLY (PLEASE)
382-3021

BY OWNER, OLDER 2-bedroom home, full basement, extra bedroom, oil-o-matic heat. Large lot .4 acre. $21,500. 2945 Austin. 382-8043.

250 HOUSES FOR SALE

WHITTOME'S

"DOWNTOWN BRANCH"
706 FORT ST.

SEAVIEW FACING WEST GORDON HEAD

Unique seaviews to the west and north-west with a backdrop of hills both near and distant, a modern (5 yr.) home of southern colonial styling with spacious main floor of 1650 sq. ft. that provides large LR, almost separate DR, kitchen with good eating area, 3 BR's and 2 full bathrooms. Lower level has attractive rec. room with large brick fireplace, office or den, utility room and roughed-in third bathroom. Main floor is carpeted mostly in luxurious velvet plush. This home is in immaculate condition and ready for early occupancy. Financing at 7¼% or 8¾% depending on amount of cash. Asking $53,900. WILFRED DAVIS 388-4271, or 658-5276.

CLOSE TO U-VIC 3 OR 4 BDRMS. 7% MTGE. — $34,900

This is a lovely home. Beautifully built. Lot is 230 frontage. Kitchen has 4 lazy susans! Basement has office or den, 3rd bedroom, extra 3 pce. bathroom, workshop and utility areas plus area for recreational room. Vendors anxious to sell and will carry a second mortgage on agreed terms. First mortgage is $13,200 at 7%, $103 p.m.!! Asking $34,900. Will accept trades. Vacant Wills of Whittomes. 388-4271.

J. H Whittome and Co. Ltd.

HENRY BITTERMAN LTD.
2700 Government 386-2971

DUPLEX

Modern, 3 bedrooms and 2 bathrooms, W-W carpeting; in top condition, also has sundeck. This is an attractive buy. Asking $30,000, terms.

APARTMENT ZONED

Land, Dallas Road, $3 per sq. ft. (26,400 sq. ft.)

COMMERCIAL ZONED

Land, $2.00 per sq. ft. (43,000)

THREE SUITES

Three, one bedroom self contained suites, close in. Asking only $22,000 terms.

THREE BEDROOMS (LOW DOWN PAYMENT)

Older type solid home, close in, walking distance. Nicely stuccoed. Asking $20,000.

386-2971

RITHET AGENCIES LIMITED
714 Fort St. 382-4251
For Real Estate Insurance-Appraisals Property Management

DEAN PARK ESTATES
Near new 3-bedroom home. Living room featuring floor-to-ceiling rock fireplace, dining room with sliding doors to large sundeck. De luxe kitchen with eating area. Full high daylight basement with extra rooms roughed in. Situated on a large beautifully treed lot with valley views.
$36,800
Reasonable down payment
E. WILKINSON — E. CLARK
382-4251 anytime

NATIONAL TRUST CO. LTD.
2 LOCATIONS TO SERVE YOU
HILLSIDE SHOPPING CENTRE 386-2961
DOWNTOWN 1280 DOUGLAS 388-5451

BYRON & PRICE ASSOCIATES LTD.
1314 Quadra St. 385-2458

ROOM FOR ROAMING! TEXAS STYLE!

An ideal family home of approximately 2400 sq. ft. in the Quadra-Finlayson area — close to school. Grand-piano size 27 ft. living room with fireplace — 18 ft. banquet size dining room with built-in buffet — large kitchen — double sinks and breakfast area — 2 bedrooms on main floor and 3 huge bedrooms upstairs. Huge 100x217 ft. lot can be subdivided. All this for only $29,900.
GLADYCE McLURE
385-2458 592-7123

TUFFREY and MILLS LIMITED
Real Estate and Insurance
1119 Blanshard St.
386-7737

UNIVERSITY AREA

1671 FREEMAN — $22,950
Quiet street, fenced yard, 3 bedrooms, living room with fireplace and W-W carpet, modern kitchen, utility room with excellent built-in dishwasher, plumbed for washer and dryer, attached garage. Newly and tastefully decorated. A REALLY CHARMING HOME! For details, financing and showing, call DON HANNAH at 477-4339 or 386-7737.

WATERFRONT PROPERTY 4592 Bonie View Place

$43,800 for this beautiful 3 bedroom bungalow, large living room with open fireplace — dining-room with sliding patio doors — garage and carport — lot size 80x260. By appointment only.
DAWSON DEV. LTD.
385-8822

VIEW ROYAL, 265 GLENAIRLIE. Roomy 2-bedroom bungalow. $20,500. 652-2655.

250 HOUSES FOR SALE

JOHN BISHOP B.Sc
REALTOR—APRAISER
J. H. WHITTOME & Co.

TRADE YOUR WIFE? NO, NO!! BUT YOU NAME IT! PROPERTY—AUTO—BOAT, ETC. ON ANY OF THESE FOUR LOVELY NEW HOMES

1—NORTH SAANICH, ½ ACRE WOODED LOT — 1250 SQ. FT. NEW, TUDOR STYLE HOME
READY TO MOVE? This one can be occupied tomorrow. Nicely treed property, 3 good size bedrooms, (HUGE master bedroom with en suite plumbing), attractive old brick fireplace in living room, sep. dining room, BIG kitchen opens to SECLUDED sundeck. Good quality carpeting throughout. FULL basement with space for RUMPUS AND MORE BEDROOMS. SHORT ON DOWN PAYMENT? WE'LL TAKE A TRADE and arrange easy terms. Asking $32,500.
JOHN BISHOP 479-1667
RES.: 656-2308

2—NORTH SAANICH-SIDNEY
3—WEST OF PAT. BAY HIWAY
4—WOODED LOTS, 4 BEDRMS., TWO FULL BATHROOMS
These THREE HOMES will be ready for occupancy about May 1st. RESERVE YOURS NOW! THREE DIFFERENT STYLES — EACH ONE will have a completely finished, (above lot level) basement. The PLANS may be inspected NOW and even certain alterations can still be arranged on the plans to suit YOUR NEEDS. PICK your color, carpeting, color of plumbing NOW and WATCH YOUR HOUSE GROW (Like the Spring Flowers) — PRICE $28,500 each. EASY FINANCING and even a trade of a CAR, LOT OR What Have YOU? as part of the down payment.
JOHN BISHOP 479-1667
RES.: 656-2308

LOOKING BUT NOT FINDING? I'VE GOT THE ANSWER! EXACTLY WHAT YOU WANT DESIGNED FOR YOU!

BEAUTIFUL JOHN DEAN PARK LOVELY WOODED LOT
OR
NEAR UNIVERSITY BEAUTY BUILT FOR YOU ONLY!
We'll have it READY in approx. 12 to 14 weeks, after you approve the design for your home with the EXACT requirements you and the wife decide on when we sit down with the designer and the contractor. Prices range from $32,000 to $39,000 depending on your needs. Let me show you the location this SUNDAY and you'll LIVE HAPPILY EVER AFTER!
JOHN BISHOP 479-1667
RES.: 656-2308

NORTH SAANICH — 100x140 LOT TWO-BEDRM., NO BASEMENT ALL PLASTERED HOME
This is NOT a CHARACTER home — but a TOP constructoon building with a large living room (no fireplace) good size dining room — cozy kitchen and UTILITY rm., SECLUDED PATIO, high crawl space. Excellent garden soil. On QUIET CUL-DE-SAC Nr. McTavish Rd. FIRM PRICE $19,900.
JOHN BISHOP 479-1667
RES.: 656-2308

J. H. Whittome and Co. Ltd., Royal Oak Branch

"Complete Real Estate Service Across Canada"
MONTREAL TRUST
1057 FORT 386-2111
Sidney — 656-3924

CHARMING TUDOR ON FOUL BAY
28 ft. living room, 20 ft. DR, 2 baths, den, 4 large bedrooms, gracous entrance hall, wide stairs.
Phone for appointment to see this lovely home. Many more features to see when you come. A real value at $41,900.
E. W. PROKOSCH
477-2194 386-2111

FAIRFIELD 4-BEDROOM HOME PLUS REVENUE ONLY $21,950
Yes! A real family home with 4 bedrooms, living room, spacious kitchen. All this plus a one-bedroom self-contained in-law suite. In an excellent location near Gonzales Beach.
Ron MacDonald 386-2111

OAK BAY — SPLIT LEVEL ON QUIET ST., CLOSE TO VILLAGE
I am really excited about this 3-bdrm. on main, plus 1-bdrm. in lower level, very tastefully done, LR and DR with w-w. Spacious kitchen with nook. Beautiful bath up and 3-pce. down. All levels completely finished. Nice rec. room. Everything like new in this 2-year-old house. This is without doubt one of the best values for the money, I have had. Good mortgage can be assumed or paid off or increased. Everything is right, even the landscaping. Offered for quick sale at $31,900.
E. W. PROKOSCH
386-2111 477-2194

SIDNEY
Liveable fix-up with three bedrooms. Has a new furnace and two-car garage. One of the few places this price in Sidney. Asking $15,000. Look at it and make your offer. Must be sold.
STAN MITCHELL
386-2111 656-3924

HIGH QUADRA SNAP!!
$28,500—5% D.P.
Excellent new 2-bdrm. with full basement on nicely treed lot, convenient to schools, transportation. Space for extra bdrms. and plumbing. 8¾% first mtge. and low DP with B.C. 2nd Mtge. at 7¾%. View appointment.
BILL TYSON
386-2111 477-4437

B.C. LAND and INSURANCE
Serving B.C. Since 1863
922 Government St. 388-5555

CITY WATERFRONT HOME, $42,500

1,500-sq.-ft. home on quiet street. 3-BR, large LR and DR, picture windows overlooking straits, sundeck. OHW heating, in-law suite with 2 bedrooms, picture windows, FP, 3-pce. bath, large LR and DR in-line on nice rear lawn. Elec. heat.
D. L. Macdonell
384-4962 388-5555

GORDON HEAD SEA VIEW

Sea and mountain views are obtained from all the main rooms in this beautiful home. Large living room with open fireplace, dining room, cabinet kitchen, 3 bedrooms and 4-piece bathroom. New wall-to-wall carpeting throughout. Full high cement basement with rec. room, games room and 2-piece plumbing. Automatic oil heating. 2-car accommodation. This home was recently decorated and is in tip top condition. Exclusive listing. Price $36,900. Call Mr. Carpenter or Mr. Hope 388-5555 anytime.

YOU'LL HAVE TO BRUSH UP

and also down when you paint the trim on this charming home in the Gonzales Bay area. Only 2 blocks from the water. Its 3 large bedrooms, large living room with W-W carpet and fireplace, with fair-size basement, make this an ideal starter or retirement home. It has just been completely redecorated inside. Due to illness, the owners have been forced to offer this home for only $21,900. Call BILL CARNEGIE anytime at 385-7761 or 478-6476.
D. F. HANLEY AGENCIES LTD.

$18,900, GORGE AREA, 2 BEDrooms, drive-in garage, W-W and fireplace in living room. Low, Low Down payment. IRENE DALZIEL, 388-6231 or 384-8692. Island Pacific Realty.

SESAME STREET

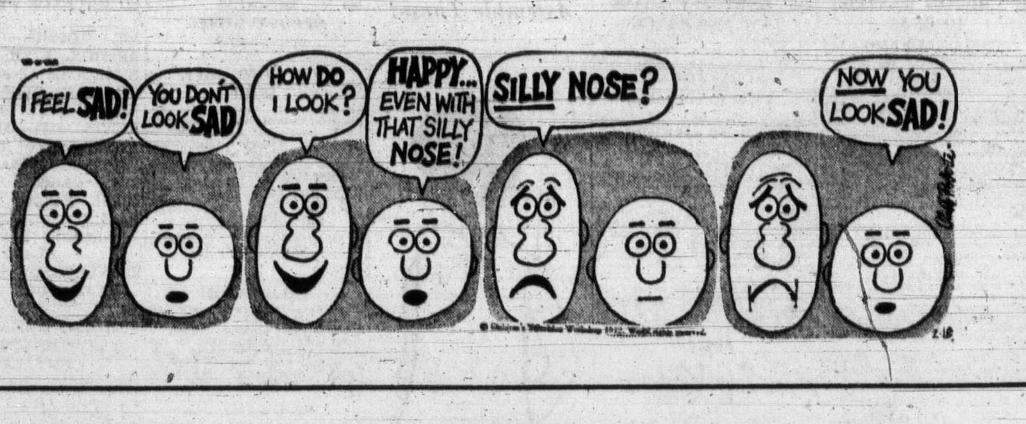

FRED BASSET

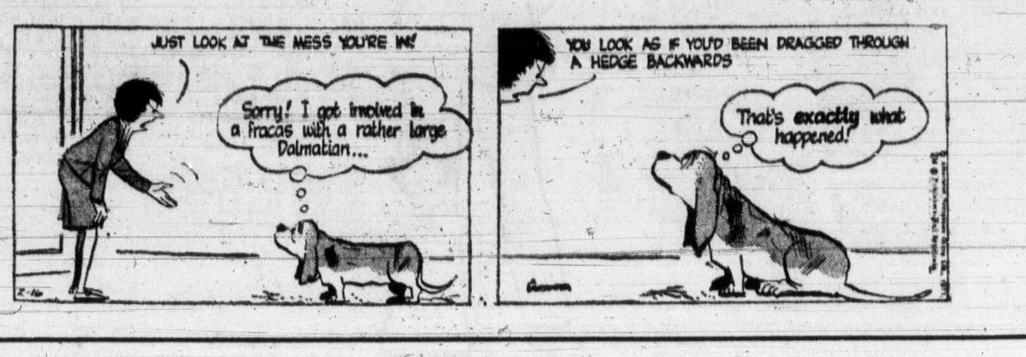

TUMBLEWEED

250 HOUSES FOR SALE

NEWSTEAD REALTY LTD.
JUNCTION CENTRE
1637 FORT STREET 382-8117

DRIVE BY 2620 PRIOR ST.

This part basement, automatic heated, 2 bedroom bungalow is ideal for starters. $1,500 down with Gov't Second and low payments. Priced to sell — this immaculate home — $18,950.
MRS. V. ROBERTS
382-8117 or 592-2171

NEWSTEAD REALTY LTD.

BRAND NEW LISTING ACT QUICKLY

It's not often one gets a listing to equal this. A spotless 3-bedroom home of over 1560 sq. ft. all on one floor. Large LR, entertainment sized dining room, fireplaces, electric cabinet kitchen, glassed-in porch at back for green thumbs. Heavy wired, automatic heat and much more. Full Price $18,400. To view call:
RON SEDGER
382-8117 or 479-3673

NEWSTEAD REALTY LTD.

VANALMAN AVE. 3 BEDROOMS

Well kept three-bedroom home close to schools, on a dead end street — on sewer. Living room with fireplace and wall-to-wall carpet. L-shaped dining plus good eating area in modern kitchen with built-in dishwasher. Rec. room in full high basement. Wired for dryer. A must see at $26,900. Call now
MARY JAMES
382-8117 or 477-5618

NEWSTEAD REALTY LTD.

SIMPSONS-SEARS AREA 3 BEDROOMS

Delightful stucco home in excellent condition, with drive-in garage and extra parking space. The home features a wide entrance hall, living room with fireplace, 2 bedrooms on main floor and one upstairs. Full basement with finished room. Excellent value in this area close to all amenities. $24,900.
MARY JAMES
382-8117 or 477-5618

NEWSTEAD REALTY LTD.

SAANICH PENINSULA SOMETHING DIFFERENT 1.6 ACRES

Over 1500 sq. ft. built 1970. Plaster. 3 Bdrms. main — master en suite. SUNKEN living room, beautiful, unique fireplace. Dining room, family room W-W throughout. Hot water heat. High cement basement with room for further development. Near Elk Lake and good bridle paths. $49,500.
PATRICIA SEDGER

NEWSTEAD REALTY LTD.

SAANICH PENINSULA SECLUDED OVER 4 ACRES

Two-year-old family home. 4 Bdrms. main. Master en suite. Classic simplicity and elegance in country setting. Barn for horses. $49,900. For details other acreage and homes:
SAANICH PENINSULA call PATRICIAL SEDGER

NEWSTEAD REALTY LTD.

D. F. Hanley Agencies Ltd.
Shakespeare St. Office
3021 Shakespeare St.
388-4294

TUFFREY and MILLS LIMITED
Real Estate and Insurance
1119 Blanshard St.
386-7737

GREAT POTENTIAL

For wise buyer, one or two family homes on separate lots. Very good location on Pandora at Camosun apartment zoned. Drive by and call:
Mrs. O. Zachary 592-2265
P. G. Jackson Ltd. 388-9102

FOR YOUR SATISFACTION build your home with ULYSSES CONSTRUCTION LTD. In your lot or ours. Phone 477-3402.

250 HOUSES FOR SALE

PEMBERTON HOLMES
1002 GOV'T
384-8126
"SINCE 1887"

OPEN HOUSE 8576 EBOR TERRACE SAT., FEB. 26 1:30-4:30

4 BR bungalow on half an acre with SWIMMING POOL. Watch for display ad WEEKEND PRESS.
384-8126 MR. GREENE 385-0795

TELEGRAPH COVE EXCITING WATERFRONT $69,500

LOCKEHAVEN DR.
Approximately 200 ft. of the most delightful waterfront available in Victoria. Owners are transferred and offer this extraordinary property with June 1st possession. Approximately 2,000 sq. ft. of finished living area on 2 levels; featuring — 18x28 ft. sea view living-dining room with open beam ceiling design, large raised hearth fireplace. Master bedroom is spacious with 4-piece bath en suite. Den, family room and 3rd bedroom on second level with another 4-pce. bath, all with fantastic views. The lot is 1.3 acres with beautiful shrubbery, natural trees and easy walkway to the water. Double carport. Low interest mortgage available, please call
C. A. CLIFF ANDERSON
477-3994 or 384-8126
PEMBERTON, HOLMES LTD.

NEW HOMES COLWOOD AREA FROM $26,500

All homes are 3 bedroom, full basement, and have en suite plumbing. Some have views of City and Straits and all are on well treed lots. For further information, call
LARRY M. BROOKS
384-8126 or 478-2918

CORDOVA BAY 5 BEDROOMS

A meticulous home situated on half an acre of park like land. Only 6 years old this home is better than new. Priced at only $39,900. To view, call—
LARRY M. BROOKS
384-8126 or 478-2918

MUST BE SOLD

2 HOMES UNDER $14,000
1. Near Saxe Point, 2 bedroom renovated, name your down-payment!
2. Near City Centre, 3 bedroom, full basement. Vendor will carry high mortgage at good interest rate with $1,000 down.
CALL
LARRY M. BROOKS
384-8126 478-2918

5-ACRE HOBBY FARM

Suburban area only five miles from downtown, 3 bedroom home, full basement, good water supply. Some outbuildings. Just right for a family with small children, walking distance to Elementary School. Priced at $33,000 —Terms.
384-8126 MR. GREENE 385-0795

RESIDENTIAL CUL-DE-SAC NORTH OAK BAY

Within easy reach of the university this is not a 'run of the mill' home, but a well planned extremely bright modern electrically heated family split-level. The kitchen is very complete with built-ins and good nook area. There are four bedrooms, 3 sets of plumbing, and the big 27 ft. rec. room has stone fireplace. Separate 2-car garage, shake roof, sundeck, patio, an appealing lot and high standard of interior decor are features of additional interest.
Offered at $49,900
Please Phone
STUART SIMPSON
Res.: 598-4056

GORGE AREA IMMACULATE GROUNDS SPOTLESS HOME

Mrs. Clean wishes to sell her home. This 2 bedroom on main, with one down, must be seen. A-1 shape inside and out. Large kitchen, separate dining room. Lots of roses and fruit trees, etc. A real beauty at $21,500.
384-8126 JIM WEST 592-3703

821 INTERVALE

(Near Naden)
Is a cute 2-bedroom bungalow clean and economical, just right for the newlyweds first home. Wall to wall carpeting throughout except kitchen and bath. Ample cupboards, good automatic furnace and a nice high, view lot. Low taxes — and priced at only $16,900, with good terms. Immediate possession if required.
384-8126 MR. GREENE 385-0795

SEARCHING ENDED RETIREMENT SPECIAL

Delightfully sitting on a garden lot nestled under Mt. Tolmie, this well maintained 2 bedroom bungalow with attached garage will provide you with comfort and warmth plus close proximity to transportation and shopping — inexpensive living at an asking price of $21,200. Appointments to view call—
GORDON D. PAGE
384-8126 477-8058

VIEW ROYAL — NEW 3-BEDRM. bungalow, rural setting. $23,500. Postle Construction, 477-3728.

250 HOUSES FOR SALE

P. R. B.
P. R. BROWN & SONS LTD.
The PEOPLE to SEE are P.R.B.
762 Fort St. 385-3435 (24 hrs.)

ONCE OF A KIND

GORDON HEAD
This custom made 3 bedrom. home is ideal for the family. Has a large recreation room on main floor. Also a very large sundeck off dining room. Two bathrooms. Double carport. Close to schools.
Askimg Price $36,800
Call: MRS. HARTT 385-3435 anytime

—P.R.B.—

LANGFORD

This spacious, well constructed three bedroom home is ideal for the young family. Full size basement with rec. room, Oil furnace. Nearly ½ acre with native and fruit trees, also flowering shrubs. A little finishing to be done is allowed in the attractive price of:
$22,500
Call: MRS. HARTT 385-3435 anytime for viewing.

—P.R.B.—

SIMPSONS-SEARS

2 bedroom bungalow $16,500. Large rustic living room with fireplace. Some finishing to do on renovations. In good area with shade trees.
385-3435 ROY ANDERSON 477-5057

—P.R.B.—

HANDYMAN'S SPECIAL JAMES BAY $12,500

3 bedrooms, living room, family size kitchen. This home needs a little T.L.C. Ideal no-step retirement or starter home.
Call MRS. D. McCALLUM
385-3435 or 383-5025

—P.R.B.—

P. R. Brown and Sons Ltd.
762 Fort St.
Victoria, B.C.

3 VICTORIA OFFICES
WE TRADE HOMES
BLOCK BROS. REALTORS
1800 Blanshard, 386-3231

WHICH OF THE TWO?

1. Starter or retirement — low D.P., no step, 2 BR cottage with view of Gorge Waterway. $14,500.
2. Camosun College area — 12 yr. old, 3 BR, over 1300 sq. ft. Large rumpus room, good lot. $30,900.
JIM DAVIES 386-3231 or 598-4728.

LEGAL DUPLEX REV. $170 P.M.

Plus owner's suite. Present payment $161 P.I.T. Good condition throughout, separate entrances and bathrooms. Close to bus, shops and schools, only 10 min. to town. Asking $25,500. F. COLOMBIN 386-3231 or 385-3033.

S. S. C.
SWINERTON, STEWART CLARK, LTD.
1318 Blanshard St.

OAK BAY BORDER CLOSE TO ST. PATRICK'S SCHOOL

This immaculate and sturdy stucco bungalow is offered for the very first time. Comprises entry, 16x15 Living room with fireplace, 3 good bedrooms (or 2 and a den), large electric kitchen with work-saver pantry, 3 pce. bath, clean and tidy full basement with hobby room, OOM heat, laundry area. Situated on a 50x140 ft., fully landscaped fenced garden lot with separate garage and rear lane. Truly a wonderful family home in a very nice residential area. Terms and price are excellent, too! EXCLUSIVE LISTING.
PRICE $19,500.
ED JUPP, 385-2481

SALE BY OWNER
2963 Scott St.
Close to Simpsons-Sears
Asking only $18,900 for this large 4-bedroom home with new wiring, copper plumbing and oil-o-matic furnace. With a CMHC mortgage you can buy this with $1,500 down. This is a sacrifice sale. Occupancy Mar. 1. 592-6904.

PRIVATE SALE — URGENT
1753 Broadmead Ave.
Modern 3- or 4-bedroom home on choice lot in Mt. Tolmie - University area. Reduced price $26,500. 477-4547.

PRIVATE. LOVELY 1½-YEAR-old three-bedroom, basement home, central Saanich, $25,900. 652-2390.

250 HOUSES FOR SALE

ISLAND PACIFIC REALTY LTD. 388-6231
3200 QUADRA ST.

TOWN and COUNTRY

2 bedrooms main, large living room with fireplace, large kitchen with dining room. Two 4-pce. baths with developed rooms in basement. Asking $25,900. Call
LARRY QUAGLIOTTI
388-6231

MAPLEWOOD ASKING $24,900
Close to Cedar Hill Golf course. 12 year old stucco bungalow with three bedrooms on main floor, full basement with good size recreation room, nice quiet area. New listing so see it quickly with BEN GREIG 388-6231 or 658-8845.

SOUTH OAK BAY
A pleasant three-bedroom home with a sunny living room with fireplace and bookcases, separate dining room, full basement. Many extras. Asking $24,900. Call quickly, 388-6231.
LIZA CHESSHIRE
PETER BARDON

NO STEPS
2 bedroom post and beam home on large lot 89x135. Glanford area, asking $20,900. Quickly call LARRY QUAGLIOTTI 479-6609.

NEAR SWAN LAKE
Attractively renovated, this older home has two bedroos, cozy living room with fireplace, sunny family room or den and a lovely large kitchen with eating area. Full basement. Copper plumbing and 100 amp. service. All drapes included. Excellent value at $18,500. Call 388-6231 today.
LIZA CHESSHIRE,
ANNE DUGGAN

2 BEDROOM BUNGALOW $14,900
Low low downpayment. Completely renovated. Separate garage, large lot. Low monthly payments. Immediate possession.
FREDDY STARKE
388-6231 or 384-9633

BROWN BROS. ON BLANSHARD
385-8771 ANYTIME

OAK BAY WATERFRONT APARTMENT $34,500

This is a lovely Shangri-La. A big, big living room, dinette or den, 2 bedrooms. There is a beautiful view from every window and all is in mint condition. For other good particulars, please call (MRS) CASEY WATSON at 385-8771 (anytime).

SEA VIEW ESQUIMALT $17,200

AN ATTRACTIVE AND WELL KEPT BUNGALOW AT 1377 LYALL STREET. GOOD TERMS CAN BE ARRANGED TO RESPONSIBLE PURCHASERS. FOR APPOINTMENT TO VIEW PHONE FRANK BUTLE 385-8771 (ANYTIME).

FABULOUS VIEW

CITY — MOUNTAINS — SEA
Spacious living room with sundeck. Cozy fireplace, w-w carpets, attractive dining room, large kitchen with dining area. 3 spacious bdrms., 1½ baths; 1 bdrm., in basement. Priced at only $31,000, for this ultra modern home. Terms can be arranged to suit you. Low D.P. — easy monthly terms. Let O. SPRINGER show you. Call anytime 385-8771.

GORDON HEAD

3 bedrooms, dining room, fireplace in the living room, oak floors throughout, partially developed basement, large lot with secluded patio. Asking $27,300. JOE RICKARD 385-8771.

NEW — 837 GLADIOLA AVE.
TRADES — TERMS — CASH
Serious Home buyers should view the quality constructed 3 BR—1½ Bathroom home. Tastefully decorated throughout. Floors of gleaming oak and luxurious shag carpeting. Outstanding kitchen with ELEGANT custom built ROSEWOOD cabinets. Situated on a large sewered lot (66 x 132) in a progressive area. Builders price only $28,900. For appointment to view, phone 477-3494.

$18,900

Bright, cheerful and well cared for 3 bedroom home with full basement. Large kitchen with new cabinets. 14'x18' living room, large fenced lot.
JOAN HOOPER OR RAY MORRISON
City Brokerage Ltd., 386-3547.

HILLSIDE — QUADRA
Three bedrooms, older stucco bungalow in immaculate condition throughout. Full basement, auto oil furnace. Asking $22,900 with low down payment. IRENE DALZIEL 388-6231 or 384-8692 Island Pacific Realty.

GO AHEAD AND BUY THAT home you've always wanted! By builder, 3-bedroom homes, beautifully designed, wall-wall carpet, 1½ bathrooms, on quiet cul-de-sac, to qualified B.C. resident, no down-payment necessary. 479-3505.

NEW 3-BEDROOM HOME (NON basement), vicinity Glen Lake. $950 down, payments $166 month, full price $20,950. By builder, 478-5548.

250 HOUSES FOR SALE

WHITTOME'S
"ROYAL OAK BRANCH"
4520 West Saanich Rd., 479-1667

OPEN HOUSE DAILY 1:30 to 4:30 ½-ACRE — VIEW

5197 Pat Bay Hwy. This 15-year-old WELL CONSTRUCTED home enjoys a FULL VIEW OF ELK LAKE, 3 bedrooms (one en suite) on the main floor and one upstairs. Large kitchen with utility off the full high basement with drive-in garage. Schools are close, swimming and park a step away. OFFER INVITED on asking price of $28,000.
CLIFF STRETCH, 479-1667

SPRINGTIME FRESH

Contemporary brick rancher, 2 bedrooms and den, beautifully appointed floor plan, sunken living room with views. Open beam construction, situated on ½ acre. $34,000. View Royal. Call TED CHARTRES 479-1667.

SPLIT LEVEL, $29,000 NICE VIEWS

A 3 Bdrm. family home, close to all school levels — in town, and in lovely cul-de-sac in area of fine homes. If you like a living room, dining room with an airy-open feeling, this is yours! Two bathrooms, rumpus room and extra lower level room. Large garage, carport, sundeck overlooking good sized back yard, room for extra parking! To view, Call: 479-1667 E. PERSICKE 383-3929

J. H. Whittome and Co. Ltd.

MOTHER-IN-LAW? APARTMENT

"SPACIOUS" is the word for this modernistic type home with the "SPACIOUS" rooms, and even the views are "SPACIOUS". Newly decorated outside and in, and top to bottom. NEWLY FINISHED OAK FLOORS in the 40' living room — DINING RM and MASTER BDRM and thru hall. Vanity bathroom and 2nd bathroom. 2 FIREPLACES, 2 PATIOS, 2 KITCHENS, OIL-O-MATIC HOT WATER HEAT. 8 rooms in ALL. EXTRA NICE DISTRICT. CLEAR TITLE. $29,000. Please call Wess Dickie 382-4312 anytime.

ACCESS TO WATERFRONT

Just stroll down the block anf be at one of the GORGE WATERFRONT PARKS. 5-Rm. modern stucco bungalow with FULL BASEMENT, DRIVE-IN GARAGE, high backyard PATIO, 4-pce. bath, star ELECTRIC KITCHEN with modern elec. FRIDGE and RANGE. Wired for W. AND DRYER. OAK floors. FIREPLACE, OIL HEAT. GUEST-SIZE dining room. A complete EASY TO HEAT home. On SEWER, with NET TAXES APPROX. $300, financing arranged for $11,300 and vendor will carry approx. $4,000 (other terms available). Only $25,000. Please call Doug Dickie 382-4312 anytime.
DICKIE AGENCIES LTD.
919 Fort St.

3 VICTORIA OFFICES
WE TRADE HOMES
BLOCK BROS. REALTORS
COLWOOD OFFICE
1949 SOOKE RD.
478-5561

HURRY FOR THIS

New on the market and the following features assure a quick sale on this home. Low 7½% $14,000 mtge, 4 lge. bdrms., quiet street, lots of parking, carpet over oak, large kitchen, over 1200 sq. ft. on main floor, rumpus rm., two full baths. A real family home. F.P., $27,500. BOB PAUL, 478-5561 or 478-2477.

INVESTORS SYNDICATE REALTY LIMITED
620 BROUGHTON 386-7721
Across from Eaton's Car Park
For prompt and efficient service consult our real estate staff. (24 Hr. service.)

BAYSHORE REALTY LTD.
512 FORT STREET
388-6424

250 HOUSES FOR SALE

CANADA PERMANENT TRUST
CANADA PERMANENT
"WE TRADE HOMES"
RESIDENTIAL APPRAISALS

SIDNEY
NEW LISTING
NEW HOME
NEW SUBDIVISION
Just one year new, immaculate 3-bedroom home. Wall-to-wall carpeting throughout. Living rm. with fireplace. Dining rm., beautiful kitchen, vanity bathrm., full high basement, carport. $24,900. TED WILLS 386-1361 or 592-3604.

CHARMING OLDER HOME
3 Bedrooms, large dining room, cabinet gas kitchen, delightfully different layout — Needs some fixing up and lots of paint. Great possibilities here. JACK DOBSON, 658-5676 or 386-1361.

THETIS HEIGHTS
3-BEDROOM—$26,900
Brand new on the market and priced to sell quickly. Owner transferred. 3 years old with good NHA financing. Rec. room or 4th bedrm. finished down in full high basement. To view call PATRICK DOERKSEN, 478-3432 or 386-1361.

NEW LISTING—$23,500 BROADWAY—GLANFORD IMMACULATE NO-STEP 3-BR RETIREMENT OR STARTER

Located on a quiet street, this beautifully kept sparkling home (just 12 yrs. old) has 1208 sq. ft. of luxury living space. There is a 20x12 living room with friendly fireplace, dining room, cab. kitchen with utility room directly off it (plumbed and wired for W-D), and a deluxe 4-pc. vanity bathroom. Fully plastered and completely insulated. Lovely landscaped lot (60 x120). DOUBLE WIDTH DRIVEWAY AND TWO CARPORTS. Workshop. Sundeck. ON SEWER. Low taxes. For appointment to view call ROBERT YOUNG 383-4124 or 384-3594.
Park Pacific Investments Ltd.

A. E. LePAGE BOULTBEE, SWEET LTD.
Hillside Shopping Centre
Open 9-9 Weekdays
All Day Saturday
386-1341

THETIS LAKE PARK 2331 BELLAMY RD.

Lovely immaculate family home built only 5 years ago, features 4 bedrooms, 2 full bathrooms, large rec. room. New wall-to-wall carpeting, lots of parking, naturally treed lot, trout fishing close by, short walk thru the woods to Thetis Lake. Priced at $28,500.
W. Michaels, B. Johnson
386-1341, 24 HR. SERV.

ENGINEERED HOMES
Immediate Possession
Sidney—Gordon Head
Today's best value. Prices from $20,350 for a fully finished 3-bedroom home.
All legal fees, survey and insurance costs included.
Gordon Head homes from $29,900.
ENGINEERED HOMES
19 Cadillac Avenue
385-6211
Kelly Nemeth—477-4641

GARDNER REALTY LTD.
899 FORT STREET
385-7721

MONTCLAIRE PARK MT. DOUGLAS PARK AREA

Nine-year-old, 1200-square-ft. bungalow, all in good condition. Large living room with fireplace and sundeck; family sized dining room, modern kitchen. 3 bright bedrooms, master bedroom has extra 2-pce. bathroom. Full high basement with recreation room and extra bedroom. Good size landscaped lot. Good sized mortgage can be assumed. Full price $29,500.
385-7721 HAROLD WARE 598-4358

SIDNEY
BUY DIRECT
FROM BUILDER
EXCELLENT VALUE
SELECT YOURS NOW
We are completely sold out of finished homes but have a nice variety of 2 and 3 bedroom bungalows and 1-3 bedroom split-level under construction. Some have carports and all on sewer and paved roads. All have high basements, fireplaces, sundecks and half baths R.I. Prices start at $21,800. Locatel on Bowerbank St. and adjacent area. Look for our signs. Turn off Pat Bay Highway at McDonald Park Road and right on Ardwell to Bowerbank. Call me anytime, Charles Morris, 384-4224 of Reeson and Pinch Homes Builders and Developers.

DOUGLAS REALTY LTD.
Phone 385-8784
PANORAMIC VIEWS
HIGH CORDOVA
Three-year-old exceptionally well-maintained three-bedroom home, large living room with floor-to-ceiling fireplace, guest size dining room, and dream kitchen. Full downstairs with rec. room, double drive-in carport, sundeck with fabulous views. Price $32,900.
Call F. Marshall, 385-8784.

SOME BUY
Live in this handsome 3 belroom duplex and reduce your payments. Only $34 000 and worth more. Call Don Plank today at 478-3866 — 385-8784.

WESTERN HOMES LTD.
817 FORT ST.

CORDOVA BAY SEAVIEW
On a high location this two-bedroom home has a wonderful view of the sea and Mt. Baker. With a few alterations could be three bedrooms. Lovely living room with fireplace, dining area in line. Sun-room and a cheery kitchen. One half, full high basement. Be sure to check this at the price of $28,950. L. Kinner 382-2157, 477-6783.

BY OWNER, ½ ACRE AT ROYAL Oak, 1220 sq. ft., 3-bedroom bungalow with fireplace and wood panelling in living room plus high bright basement with large in-law suite and roughed-in room. Double attached garage. Back patio overlooking large treed backyard. Safe walking distance to schools, 10 minutes to city. Price $28,400 479-2509.

BUY OR TRADE SEAVIEW

Panoramic seaview, 3 yrs. old, 3 bedrooms, plus full basement. Double carport. Heavy shake roof. Owner will consider trade of property or sell. Asking $31,500. Call Cliff Salmond, Gardner Realty 385-7721 or 477-3626.

LANGFORD
2732 Strathmore Rd. — Modern 3-bedroom home, full basement, $23,900.
2724 Strathmore Rd. 3 bedrooms, no basement, $19,700. Low down payment.
478-4446

SPACIOUS ESQUIMALT HOME, much loved and cared for. RARE OFFERING at $5,000 down, 8% $23,000. McCandless Realty, 383-6111, eves. 592-1981. Sorry, no subs.

TRY THIS FOR PRICE, $11,000, three bedrooms, low down payment. Close to town. IRENE DALZIEL 388-6231 or 384-8692. Island Pacific Realty.

250 HOUSES FOR SALE

3 VICTORIA OFFICES
WE TRADE HOMES
BLOCK BROS. REALTORS
OPEN 9-9 AND ALL DAY SATURDAY
477-1841
3636 SHELBOURNE

VIEW TODAY NEW 3-BEDROOM $18,900

We have several choice 3-bedroom family dwellings available.
NOWHERE WILL YOU FIND MORE FOR YOUR MONEY
Spacious bedrooms, 1½ bathrooms, colored fridge and stove, ALSO washer and dryer in your own utility room. Sliding glass doors on to your own patio, windows tastefully draped and luxury wall-to-wall carpeting throughout.
ALL INCLUDED IN THE LOW SELLING PRICE
If you wish a representative to show you this fine 58-unit development or perhaps you would prefer to drive by on your own, Phone now for full information, 477-1841.

LAST CHANCE THIS WEEK!

... To pick your choice of shag and to choose your interior colours, on this soon to be finished, 1248 sq. ft., 3-bedrm. home in Central Saanich. Nicely placed on the upper slope of a very private, well-treed cul-de-sac with interesting terrain. Liv. rm. has floor-to-ceiling, old brick arched fireplace, large, undeveloped basement just waiting for your special ideas. Located in an area of new, quality homes with the unique advantage of reasonable taxes. All inquiries welcome. We're waiting for you! FRANCES BROWN, 477-1841 anytime or 383-3305.

LAKEVIEW, HALF ACRE

This fine 3-yr.-old home is only 5 minutes from town with superb view of Elk Lake — over 2,700 sq. ft. Finished on two floors; 4 bdrms., 2 F.P.s, and much more. At $44,900, the best buy in town. Call R. ESTLIN, 477-1841 — 477-8387.

MAYFAIR REALTY
3153 Douglas St. 386-2955
WOODWARD'S MAYFAIR CENTRE

BEST IN COLWOOD

Lesser houses appear similar! The differences are: This one 2x10 joists, plywood on shiplap subfloors, completely sound-proofed insulated master bedroom with textured walls, shaver outlet in the quiet sound-protected bathroom, weather proof electrical outlet at sundeck for outdoor living. Floor-to-ceiling shale-rock fireplace. Heavy duty front door, etc. Corner lot for extra vehicle parking. Built 1½ years ago by independent builder. Selling today at rock bottom price of $25,900. NO OFFERS, a $19,000 first mortgage can be assumed by responsible family. 3 bedrooms, full, high basement for tallest folk. Shrubs and lawn planted up. JOHN RUSSELL, 386-2955 or res. 592-3248. P.S. We also have ordinary houses at the same price.

BRAND NEW MECHANIC DREAM!

Behind the house there's a shop big enough for TRUCK, 1 BOAT and TRAILER!!! 3 bedroom HUCKER HOME with EN-SUITE PLUMBING, 3rd PLUMBING roughed-in below, DRIVE-IN GARAGE, on a lovely TREED LOT on a beautiful LANGFORD CRESCENT with 23 BRAND NEW HOMES. FOR THIS and OTHERS YOU MAY TRADE YOUR PRESENT HOME. ALF PORCHER, 386-2955 or res. 384-5823.

KER & STEPHENSON LIMITED
680 Broughton Street
Across from Eaton's Carpark
385-3411, DAY or NIGHT

YOUNG COUPLE? RETIRED? SINGLE?

Situated on a spacious duplex zoned lot this home is located convenient to the Gorge Vale golf course and Gorge park. Main floor offers two bedrooms, carpeted living room, 4-pce. bathroom and 11½x11' kitchen. Full basement contains partially finished third bedroom, 2-pce. bathroom, automatic oil furnace and drive-in garage. Paved driveway leads from quiet, no-through street.

$18,900
JOHN PINCHBACK
385-3411 479-3039

JACK MEARS
OAK BAY REALTY LTD.
2194 Oak Bay Ave.

$21,000
NEW LISTING
IMMACULATE
One level TWO-BEDROOM home in high quiet area. Full basement plus garage. Close to everything. Ideal starter or retirement. Call me today. SHEILA DOUGLASS, 598-3321.

REDUCED $2,000
MUST BE SOLD
Quick possession can by yours on this tremendous value. Close to all conveniences. Quality w-w carpeting over gleaming H.W. floors. 3 bedrooms plus 2 down. TWO FULL BATHS. A must see. JO ANN HOPPE and HELEN HICKS, 598-3321.

OAK BAY - WILLOWS
This home is unusual in that there is ample space to put the extra car or boat plus a very nice living room with dining area, modern electric kitchen with utility room. Downstairs a large bedroom or rec. room with half bath. This home has been newly decorated. For viewing please call BILL MOHR, 598-3321. Asking price $29,500.

OAK BAY BY THE SEA

With wide open 180 degree seaviews. Can never be obstructed. See this beautiful top quality home with 4 bdrms., 2½ baths, large Liv. and dining-rm., DEN WITH F.P. and beautiful family size kitchen with a surfeit of cupboards and lots of eating space. Full high basement with F.P. for future rec.rm. Roughed plumbing for 3 pc washroom plus laundry and workshop area. This is a new listing and priced to sell quickly.

FULL PRICE $59,000
S. W. ANDERSON LTD.
384-9328 Res. 382-8917

CADBORO BAY
2530 MAYNARD STREET
Spacious 3 bdroom, full basement, stucco home on 85'x136' lot in excellent neighbourhood. CALL Cliff Salmond 477-3626 or 385-7721 — Gardner Realty Ltd., 899 Fort Street.

OAK BAY, 2064 LANSDOWNE
Beautiful executive-type bungalow, lovely living room, separate dining room, 3 bedrooms up, two down on completely finished basement. Wall-to-wall carpet. Spotless condition. Low taxes. $41,500. Owner, 592-1980.

RETIREMENT SPECIAL
2-BEDROOM HOME IN GOOD RESIDENTIAL AREA. VERY ATTRACTIVE. WELL LANDSCAPED LOT. ASKING $14,500. R. L. BERGSTROM, 592-0110 OR 598-4564. MARLIN AGENCIES LTD.

F. C. HULLY REAL ESTATE
620 View
Bus. 386-6522 Res. 592-3920

250 HOUSES FOR SALE

A-B-C
FORT at BROAD
384-9335
A. Bernard & Co. Ltd.

QUEENSWOOD

This 13-year-old family home is situated on a quiet dead-end street close to George Pearkes clinic. Large living room, dining room, extra large sundeck. Three bedrooms, family size kitchen, and excellent bathroom all on the main floor. The full high basement has been developed into a panelled games room, a cosy den with fireplace. The lot is large enough to qualify for VLA. Asking:
$33,900
To View Call Ron McConnan, 384-9335, 383-8526 res.

NEW ON MARKET CORDOVA BAY JUST COMPLETED SEA VIEW RESIDENCE QUIET CUL-DE-SAC

Near shopping and transportation short walk to beach. 6 spacious rooms plus full, high, bright basement. 1310 sq. ft. on main floor consisting of 13x17 living rm. With cut stone fireplace, 10x11 dining rm. attractive custom cabinet electric kitchen, 3 good bdrms. (master en suite) plus 4-pce. vanity bath 3 sets sliding glass doors to wrap around marine view sundeck. Above average workmanship, material and carpeting throughout. Ample opportunity for extensive development on lower level. A clear title property listed at $31,900, convenient terms and trades can be arranged. To view please contact Mr. Seeber, 384-9335, 385-2875 res.

EST. 1933
BOORMAN
INVESTMENT CO. LTD.

SOUTH OAK BAY $25,500

A tudor character home nestled amongst tall trees in a choice location on a quiet cul-de-sac — wall-to-wall shag — separate D.R. — modern kitchen — two bedrooms plus an extra in the basement. IAN BOORMAN 386-7521 anytime.

FAIRFIELD $24,500

New on the market. Just one short block from the waterfront. Living room with Fireplace, dining room, 2 bedrooms, full cement bsmt., with extra room. Easily cared for lot. To view call DEL HOEGI — 386-7521.

$16,950

Spotless older home. 4 bdrms., 2 bath, living room with fireplace, separate dining room and good financing. Call AUDREY CROTHERS—386-7521 or 385-4645.
1111 Government Street.

TOWN & COUNTRY REALTY
3617 Douglas Street
382-7276

MUST GO A BARGAIN!

In every sense of the word. Large 1650 sq. ft. handyman special. 3 or 5 bdrms., full bsmt., vendors very anxiouss o you can name YOUR PRICE. Call JIM WEBBER, 382-7276 or res.: 386-8678.

LOVELY NEW HOMES
1—COLWOOD — 3-bdrm., full basement, 1½ baths, sundecks — carports — view LR, DR and kitchens, Olympics and treed scenery — $25,500.
2—CORDOVA BAY — Sea glimpses — luxury 3-bdrm., full basements — sundecks — lovely carpeting, 1½ baths — feature FP's — $31,500 to $32,900.
To view call J. B. Young 383-4124 Anytime or 598-2971.
PARK PACIFIC INVESTMENTS LTD.

CUSTOM BUILT

Home on your lot or ours at the most competative and reasonable prices. Financing available. Tradeins considered. Phone KASAPI CONSTRUCTION CO., LTD. 386-6191.

SEA-VIEW HOME
Buy the lot and get the house free. Just off Dallas Rd. Approx. 300 ft. from beach and fishing. 2-bedroom furnished stucco home, completely redecorated inside and out. 22 Pilot St. $18,500 or close offer. Phone owner, 479-2209.

SIDNEY, 2-BEDROOM RETIREment home. Cosy living room, beamed ceiling, dining room and pantry. Carpets, curtains, drapes, stove and fridge included. Low taxes. Low price, $17,750. 2283 Malaview Avenue, 656-2663.

CENTRAL SAANICH

8 new homes on view lots.
$25,400 to $29,500
Buy now and pick your own interior colors and flooring.
Seaboard Const. 652-2578

PRIVATE, GREAT HOLDING property for ideal, retirement income. 4 self-contained suites, 5 minutes from downtown. Only $35,000. $5,000 down. Terms to suit. 384-9498.

PRIVATE, GREAT HOLDING property for ideal, retirement income. 4 self-contained suites, 5 minutes from downtown. Only $35,000. $5,000 down. Terms to suit. 384-9498.

BY OWNER
2-bedroom stucco home, close to Jubilee Hospital. Large kitchen and living room, full basement. $22,700. No agents. 479-2146 or 386-0168.

NEW, 3 BDRMS., JUST $21,900 Large treed Colwood Lot V. Low down pymt. Call J. Ireland, Quadra Realty 385-1431 or res. 658-8408.

LOW DOWN PAYMENT
Large lot, low taxes, 2-bedroom with one in full basement. $19,550. Langford. Phone Rhynhard Developments Ltd., 384-1711 or 478-1983.

BURNSIDE, 3-BEDROOMS, FULL basement, auto oil furnace, fireplace, level lot, good fixerupper. BEN GREIG 388-6231 or 658-8845. Island Pacific Realty.

BY OWNER, OLDER 2-bedroom home, full basement, extra bedroom, oil-o-matic heat, large lot .4 acre. $21,500. 2945 Austin. 382-8043.

SOUTH OAK BAY
3-year-old Tudor style home with over 1300 sq. ft...3 or 4 bedrooms, den, en-suite plumbing, several young fruit trees. $39,900. 598-1829. No agents please.

JUBILEE AREA, $15,900, TWO bedrooms, cul-de-sac, no traffic, Automatic oil heat, try your down payment. BEN GREIG 388-6231 or 658-8845. Island Pacific Realty.

PRIVATE, NO AGENTS. OLDER 3-bedroom, full basement home, $18,800. Trucks or what have you as down payment. 388-9678.

$10,800 FULL PRICE
2-bedroom bungalow. Drive by 617 Catherine. Please do not bother the tenants. Phone owner, 479-2209.

253 COUNTRY HOMES AND PROPERTIES

SOOKE REALTY LTD.
MRS. GOLDIE
642-5426

Waterfront at Point-No-Point, 2-bedroom panabode, living room with fireplace, including wall-to-wall carpets, drapes, radiators, stove and fridge, on 1 acre of land with large well.
$27,000
We also have listings of other homes, including VLA, lots, farms and businesses in the Sooke area! DON'T FORGET TO CALL YOUR LOCAL AGENT FIRST, 642-5426.

250 HOUSES FOR SALE

3 VICTORIA OFFICES
BB
WE TRADE HOMES
BLOCK BROS. REALTORS
OPEN 9-9 AND ALL DAY SATURDAY
477-1841
3636 SHELBOURNE

VIEW TODAY
NEW 3-BEDROOM
$18,900
We have several choice 3-bedroom family dwellings available.
NOWHERE WILL YOU FIND MORE FOR YOUR MONEY
Spacious bedrooms, 1½ bathrooms, colored fridge and stove, ALSO washer and dryer in your own utility room. Sliding glass doors on to your own patio, windows tastefully draped and luxury wall-to-wall carpeting throughout.
ALL INCLUDED IN THE LOW SELLING PRICE
If you wish a representative to show you this fine 58-unit development or perhaps you would prefer to drive by on your own, Phone now for full information, 477-1841.

LAST CHANCE
THIS WEEK!
... To pick your choice of shag and to choose your interior colours, on this soon to be finished, 1248 sq. ft., 3-bedrm. home in Central Saanich. Nicely placed on the upper slope of a very private, well-treed cul-de-sac with interesting terrain. Liv. rm. has floor-to-ceiling, old brick arched fireplace, large, undeveloped basement just waiting for your special ideas. Located in an area of new, quality homes with the unique advantage of reasonable taxes. All inquiries welcome. We're waiting for you! FRANCES BROWN, 477-1841 anytime or 383-3305.

LAKEVIEW, HALF ACRE
This fine 3-yr.-old home is only 5 minutes from town with superb view of Elk Lake — over 2,700 sq. ft. Finished on two floors; 4 bdrms., 2 F.P.s, and much more. At $44,900, the best buy in town. Call R. ESTLIN, 477-1841 — 477-8387.

MAYFAIR
REALTY
3153 Douglas St. 386-2955
WOODWARD'S MAYFAIR CENTRE

BEST IN COLWOOD
Lesser houses appear similar! The differences are: This one 2x10 joists, plywood on shiplap subfloors, completely sound-proofed insulated master bedroom with textured walls, shaver outlet in the quiet sound-proofed bathroom, weather proof electrical outlet at sundeck for outdoor living. Floor-to-ceiling shale-rock fireplace. Heavy duty front door, etc. Corner lot for extra vehicle parking. Built 1½ years ago by independent builder. Selling today at rock bottom price of $25,900. NO OFFERS, a $19,000 first mortgage can be assumed by responsible family. 3 bedrooms, full, high basement for tallest folk. Shrubs and lawn planted up. JOHN RUSSELL, 386-2955 or res. 592-3248. P.S. We also have ordinary houses at the same price.

BRAND NEW
MECHANIC DREAM!
Behind the house there's a shop big enough for TRUCK, 1 BOAT and TRAILER!!! 3 bedroom HUCKER HOME with EN-SUITE PLUMBING, 3rd PLUMBING roughed-in below, DRIVE-IN GARAGE, on a lovely TREED LOT on a beautiful LANGFORD CRESCENT with 23 BRAND NEW HOMES. FOR THIS and OTHERS YOU MAY TRADE YOUR PRESENT HOME. ALF PORCHER, 386-2955 or res. 384-5823.

KER & STEPHENSON
LIMITED
680 Broughton Street
Across from Eaton's Carpark
385-3411, DAY or NIGHT

YOUNG COUPLE?
RETIRED?
SINGLE?
Situated on a spacious duplex zoned lot this home is located convenient to the Gorge Vale golf course and Gorge park. Main floor offers two bedrooms, carpeted living room, 4-pce. bathroom and 11½x11' kitchen. Full basement contains partially finished third bedroom, 2-pce. bathroom, automatic oil furnace and drive-in garage. Paved driveway leads from quiet, no-through street.
$18,900
JOHN PINCHBACK
385-3411 479-3039

JACK MEARS
OAK BAY REALTY LTD.
2194 Oak Bay Ave.

$21,000
NEW LISTING
IMMACULATE
One level TWO-BEDROOM home in high quiet area. Full basement plus garage. Close to everything. Ideal starter or retirement. Call me today. SHEILA DOUGLASS, 598-3321.

REDUCED $2,000
MUST BE SOLD
Quick possession can by yours on this tremendous value. Close to all conveniences. Quality w-w carpeting over gleaming H.W. floors. 3 bedrooms plus 2 down. TWO FULL BATHS. A must see. JO ANN HOPPE and HELEN HICKS, 598-3321.

OAK BAY - WILLOWS
This home is unusual in that there is ample space to put the extra car or boat plus a very nice living room with dining area, modern electric kitchen with utility room. Downstairs a large bedroom or rec. room with half bath. This home has been newly decorated. For viewing please call BILL MOHR, 598-3321. Asking price $29,500.

OAK BAY
BY THE SEA
With wide open 180 degree sea-views. Can never be obstructed. See this beautiful top quality home with 4 bdrms, 2½ baths, large Liv. and dining-rm., DEN WITH F.P. and beautiful family size kitchen with a surfeit of cupboards and lots of eating space. Full high basement with F.P. for future rec.rm. Roughed plumbing for 3 pc washroom plus laundry and workshop area. This is a new listing and priced to sell quickly.
FULL PRICE $59,000
S. W. ANDERSON LTD
384-9328 Res. 382-8917

CADBORO BAY
2530 MAYNARD STREET
Spacious 3 bdroom, full basement, stucco home on 85'x136' lot in excellent neighbourhood. CALL Cliff Salmond 477-3626 or 385-7721 — Gardner Realty Ltd., 899 Fort Street.

OAK BAY, 2064 LANSDOWNE
Beautiful executive-type bungalow, lovely living room, separate dining room, 3 bedrooms up, two down on completely finished basement. Wall-to-wall carpet. Spotless condition. Low taxes. $41,500. Owner, 592-1980.

RETIREMENT SPECIAL
2-BEDROOM HOME IN GOOD RESIDENTIAL AREA, VERY ATTRACTIVE, WELL LANDSCAPED LOT. ASKING $14,500. R. L. BERGSTROM, 592-0110 OR 598-4564. MARLIN AGENCIES LTD.

F. C. HULLY REAL ESTATE
620 View
Bus. 386-6522 Res. 592-3920

250 HOUSES FOR SALE

—A—
—B— —C—
FORT at BROAD
384-9335
A. Bernard & Co. Ltd.

QUEENSWOOD
This 13-year-old family home is situated on a quiet dead-end street close to George Pearkes clinic. Large living room, dining room, extra large sundeck. Three bedrooms, family size kitchen, and excellent bathroom all on the main floor. The full high basement has been developed into a panelled games room, a cosy den with fireplace. The lot is large enough to qualify for VLA. Asking:
$33,900
To View Call Ron McConnan, 384-9335, 383-8526 res.

NEW ON MARKET
CORDOVA BAY
JUST COMPLETED
SEA VIEW
RESIDENCE
QUIET CUL-DE-SAC
Near shopping and transportation short walk to beach. 6 spacious rooms plus full high, bright basement. 1310 sq. ft. on main floor consisting of 13x17 living rm. With cut stone fireplace, 10x11 dining rm. attractive custom cabinet electric kitchen, 3 good bdrms. (master en suite) plus 4-pce. vanity bath 3 sets sliding glass doors to wrap around marine view sundeck. Above average workmanship, material and carpeting throughout. Ample opportunity for extensive development on lower level. A clear title property listed at $31,900, convenient terms and trades can be arranged. To view please contact Mr. Seeber, 384-9335, 385-2875 res.

EST. 1933
BOORMAN
INVESTMENT CO. LTD.

SOUTH OAK BAY
$25,500
A tudor character home nestled amongst tall trees in a choice location on a quiet cul-de-sac — wall-to-wall shag -- separate D.R. — modern kitchen — two bedrooms plus an extra in the basement. IAN BOORMAN 386-7521 anytime.

FAIRFIELD
$24,500
New on the market. Just one short block from the waterfront. Living room with Fireplace, dining room, 2 bedrooms, full cement bsmt., with extra room. Easily cared for lot. To view call DEL HOEGI — 386-7521.

$16,950
Spotless older home. 4 bdrms., 2 bath, living room with fireplace, separate dining room and good financing. Call AUDREY CROTHERS—386-7521 or 385-4645. 1111 Government Street.

TOWN & COUNTRY REALTY
3617 Douglas Street
382-7276

MUST GO
A BARGAIN!
In every sense of the word. Large 1650 sq. ft. handyman special. 3 or 5 bdrms., full bsmt., vendors very anxious so you can name YOUR PRICE. Call JIM WEBBER, 382-7276 or res.: 386-8678.

LOVELY NEW HOMES
1—COLWOOD — 3-bdrm., full basement, 1½ baths, sundecks — carports — view LR, DR and kitchens, Olympics and treed scenery — $25,500.
2—CORDOVA BAY — Sea glimpses — luxury 3-bdrm., full basements — sundecks — lovely carpeting, 1½ baths — feature FP's — $31,500 to $32,900.
To view call J. B. Young 383-4124 Anytime or 598-2971.
PARK PACIFIC INVESTMENTS LTD.

CUSTOM BUILT
Home on your lot or ours at the most competative and reasonable prices. Financing available. Trade-ins considered. Phone KASAPI CONSTRUCTION CO., LTD. 386-6191.

SEA-VIEW HOME
Buy the lot and get the house free. Just off Dallas Rd. Approx. 300 ft. from beach and fishing. 2-bedroom furnished stucco home, completely redecorated inside and out. 22 Pilot St. $18,500 or close offer. Phone owner, 479-2209.

SIDNEY, 2-BEDROOM RETIREMENT home. Cosy living room, beamed ceiling, dining room and pantry. Carpets, curtains, drapes, stove and fridge included. Low taxes. Low price, $17,750. 2283 Malaview Avenue, 656-2663.

CENTRAL SAANICH
8 new homes on view lots.
$25,400 to $29,500
Buy now and pick your own interior colors and flooring.
Seaboard Const. 652-2578

PRIVATE, GREAT HOLDING property for ideal, retirement income. 4 self-contained suites, 5 minutes from downtown. Only $35,000. $5,000 down. Terms to suit. 384-9498.

PRIVATE, GREAT HOLDING property for ideal, retirement income. 4 self-contained suites, 5 minutes from downtown. Only $35,000. $5,000 down. Terms to suit. 384-9498.

BY OWNER
2-bedroom stucco home, close to Jubilee Hospital. Large kitchen and living room, full basement. $22,700. No agents. 479-2146 or 386-0168.

NEW, 3 BDRMS., JUST $21,900
Large treed Colwood Lot V. Low down pymt. Call J. Ireland, Quadra Realty 385-1431 or res. 658-8408.

LOW DOWN PAYMENT
Large lot, low taxes, 2-bedroom with one in full basement. $19,550. Langford. Phone Rhynhard Developments Ltd., 384-1711 or 478-1983.

BURNSIDE, 3-BEDROOMS. FULL basement, auto oil furnace, fireplace, level lot, good fixerupper. BEN GREIG 388-6231 or 658-8845. Island Pacific Realty.

BY OWNER, OLDER 2-bedroom home, full basement, extra bedroom, oil-o-matic heat, large lot .4 acre. $21,500. 2945 Austin. 382-8043.

SOUTH OAK BAY
3-year-old Tudor style home with over 1300 sq. ft. 3 or 4 bedrooms, den, en-suite plumbing, several young fruit trees. $39,900. 598-1829. No agents please.

JUBILEE AREA. $15,900. TWO bedrooms, cul-de-sac, no traffic, Automatic oil heat, try your down payment. BEN GREIG 388-6231 or 658-8845. Island Pacific Realty.

PRIVATE. NO AGENTS. OLDER 3-bedroom, full basement home, $18,800. Trucks or what have you as down payment. 388-9678.

$10,800 FULL PRICE
2-bedroom bungalow. Drive by 617 Catherine. Please do not bother the tenants. Phone owner, 479-2209.

253 COUNTRY HOMES AND PROPERTIES

SOOKE REALTY LTD.
MRS. GOLDIE
642-5426
Waterfront at Point-No-Point, 2-bedroom panabode, living room with fireplace, including wall-to-wall carpets, drapes, radiators, stove and fridge, on 1 acre of land with large well.
$27,000
We also have listings of other homes, including VLA, lots, farms and businesses in the Sooke area! DON'T FORGET TO CALL YOUR LOCAL AGENT FIRST, 642-5426.

253 COUNTRY HOMES AND PROPERTIES

ALMOST WATERFRONT
1 ACRE — $7900
LOW AS 10% DOWN
This lovely subdivision on paved road with water, Hydro and phone looks out over the Straits. Public beach a few hundred yards away. Only 11 lots left. No more subdivision is allowed in this area. Ideal for summer or retirement homes. Phone 383-7786. Invitations open to Realtors.

Saanich Peninsula
Sidney
GORDON HULME LTD.
2444 Beacon Ave.
656-1154

OVER 1 ACRE ROYAL OAK
OPEN TO OFFERS
This is one beautiful piece of land with a 2-bedroom home in good condition. Loads of fruit trees and ornamentals. Land is flat and fenced. Owner anxious to sell. $29,500.
WILF DAVIES
479-4398

BRENTWOOD
PROPERTIES
Your Brentwood Bay
Realtors for Properties
and Insurance
652-1141

COZY 2-BEDROOM COTTAGE ON .46 acre. Approximately 12 miles west of Duncan on Lake Cowichan Highway. Trout fishing just minutes away. Full price, $7000. 478-6038.

BY OWNER, SECLUDED RESIDENCE, 2 bedrooms, den, fireplace, electric heat; on 3 acres. Many trees and good land. $38,000 642-3577.

CAPITAL REGION AGENCIES
2481 Beacon Ave., Sidney, B.C.
Confidence, Reliability, Action!
— 656-3951 —

SAANICH
PENINSULA PROPERTIES LTD.
For all Real Estate requirements
Box 1235, Sidney, B.C. 656-4000

PEARSON REALTY LTD.
PARKSVILLE, B.C.
Box 399. 248-6127

256 WATERFRONT PROPERTIES

NEW LISTING
WATERFRONT, ½ ACRE
GORDON HEAD!
EXTRA SPECIAL! AT ONLY $66,900. 5 BEDROOMS — LARGE FAMILY HOME — 5-YR. YOUNG. EVERY ROOM WITH A SENSATIONAL VIEW OF THE WATER. ENTERTAINING SIZE LIVING ROOM AND SEPARATE DINING RM. KING SIZE KITCH. WITH FAMILY ROOM — 3 BATHROOMS — LARGE STONE FIREPLACE. HARDWOOD FLOORS WITH TEAK FLOORS IN ENTRANCE. DOUBLE GARAGE AND LOTS OF BLACK-TOP FOR PARKING. COME AND SEE ALL THE EXTRAS YOURSELF! PHONE FLORENCE MAUGER, 598-5062 OR CONNIE REYNOLDS, 477-8914 OR 384-8001. ROYAL TRUST CO.

DEEP COVE — $69,900
WATERFRONT GEM
1.79 ACRES—BOATHOUSE
AND GUEST COTTAGE
Situated on a sheltered waterfront, this architect-designed property built to take advantage of the view, has 3 bedrooms, 3 fireplaces, 3 bathrooms — huge living room, 2 kitchens, dining room. Eating area off the kitchen — large boathouse, 140 ft. of waterfront, 3-room guest cottage completely independent and is now rented at $100 p.m. This property is below replacement value at $69,900 with good financing. Trades invited. Willis of Whittomes, 388-4271.
J. H. Whittome and Co. Ltd.

BRAND NEW LISTING
Complete with DOCK and BOATHOUSE, and LOVELY VIEW, BIG FAMILY KITCHEN, LIVING ROOM WITH FIREPLACE, ONE BEDROOM UP, VERY LARGE ONE DOWN, OIL FURNACE, PATIOS, AND EARLY POSSESSION AVAILABLE. GOOD BUYING AT $27,000, AND YOU MAY TRADE YOUR PRESENT HOME. ALF PORCHER, 386-2955 or res. 384-5823. Mayfair Realty.

CORDOVA BAY
Treed, secluded estate with 210 ft. of waterfront, and superb quality prestigious modern home. $79,000. Call RONALD Y. CANNON, Res.: 658-5500. Town and Country Realty 382-7276.

UNUSUAL?
IT'S UNIQUE
Magnificent waterfront home on secluded bay on West Coast Rd. House at beach level — high rock at each end of bay provides full privacy. This is one of a kind. Priced at $68,000. RUSSEL FITZSIMMONS or FRANK OLIVER 386-3231 or 477-2412. Block Bros. Realty.

DOLPHIN BEACH ESTATES
MAGNIFICENT WATERFRONT
AND VIEW LOTS
DOLPHIN AGENCIES LTD.
P.O. BOX 398, PARKSVILLE
PHONE 248-6156

DENMAN ISLAND SEA-VIEW and waterfront lots. Ample water now piped from Graham Lake. $5,300 and up. Seaview Land Estates Ltd. 813 Fort, 382-7522 or 477-6764.

WATERFRONT LOT SOUTH Ladysmith, sewer and utilities, good beach and anchorage, trees, shrubs, clear building site, $12,000. 245-2116 Ladysmith.

SIDNEY REALTY LTD.
656-3928
Real Estate — Insurance
Serving the Saanich Peninsula

258 CONDOMINIUMS AND TOWNHOUSES

ON BEACH DRIVE
BEAUTIFUL CONDOMINIUM
SUITE
—LOW MAINTENANCE
—NO GRASS TO CUT
—CLOSE TO MARINA, PARK, WALKING AREA
—SHELTERED
—PARKING
2 bedrooms, LR and DR in line, thru hall, 2 full baths, top quality W-W carpet, sun drapes, range, frost-free fridge, dishwasher. You must see this one to appreciate its full beauty and value. Good value at $32,900.
E. W. PROKOSCH
MONTREAL TRUST
386-2111 477-2194

AND HERE ARE
VICTORIA'S NEWEST
TOWNHOUSES
Located on
Market St. off Quadra St.
These well-finished and attractive two and three-bedroom homes will be situated in a pleasantly landscaped setting adjacent to playgrounds and park on a quiet street. Priced from $18 300 for a two bedroom and only $19,200 for a 3-bedroom home, ready occupancy April 1st. To view, please call Mr. Stricker, Quadra Realty Ltd. 385-1431 anytime or res. 382-4154

"VILLAGE PARK"
TOWN HOUSES
3987 GORDON HEAD RD.
—TWO STOREY
—3 BDRMS, 1½ BATH
—FULL BASEMENT
PRICED FROM $25,900
VIEW 1:30-4:30 DAILY
EXCEPT SUNDAY
OR CALL
DON WHYTE or ALEC GOWER
592-2407 anytime
WHYTE and GOWER
OAK BAY PROPERTIES LTD.
2227 OAK BAY AVENUE

FAIRCLIFF
CONDOMINIUMS
1433 FAIRCLIFF LANE
SUNDAYS, 12-5
WEEKDAYS, 11-6
DAWSON DEV. LTD.
385-8822

PARK OLYMPIC HEIGHTS, 660 Battery Street. 1 and 2 bedroom deluxe suites. 1 block to Beacon Hill Park. Fireplaces. Seaview. Quality appointments. Priced from $17,200. Open Daily 1-5 p.m. including Sundays.

JAMES BAY, BRIGHT 1-bedroom suite. $14,000 or $15,000 fully furnished. Clear title. 382-7618.

258 CONDOMINIUMS AND TOWNHOUSES

OAK BAY'S BEST
CONDOMINIUM BUY
OAK BAY TOWERS
1400 NEWPORT
LARGE ONE BEDROOM
SUITE 725 SQ. FT.
PRICE $13,000.
TRADE YOUR HOME
VIEW BY APT. ONLY
CALL DON WHYTE OR
ALEC GOWER 592-2407
WHYTE & GOWER
OAK BAY PROPERTIES LTD.
2227 OAK BAY AVENUE.

840 CRAIGFLOWER
OPEN DAILY 1:30-4:30 p.m.
EXCEPT SUNDAYS
See these exceptional 3 bedroom units that include Colored Washer, dryer, fridge, stove, drapes, wall-to-wall carpets and 2 baths. Low down payment or trade your house. Only $18,400 to $19,400. For more information Phone BLOCK BROS. REALTY 477-1841.

263 GARAGES FOR SALE, RENT OR WANTED

WANTED IMMEDIATELY: Garage or shop. Anywhere within Greater Victoria. 385-2004 anytime.

WANTED TO RENT, DOUBLE car garage. Phone 382-7017.

265 HOUSES WANTED TO BUY

M M M M M M M M M M M M
METROPOLITAN
REALTY LTD.
LISTINGS—WANTED: HOUSES, LOTS, ACREAGE and REVENUE PROPERTIES. We offer all the services, i.e. trades, guaranteed sale, appraising and most important EFFICIENT, COURTEOUS ACTION. 386-3585.
M M M M M M M M M M M M

NOW!!!
is the time to sell, while good mortgage money is available, we qualify the buyer first. Won't you give me permission to sell your property? — Our methods work. Why don't you put me through the test. It's all cash to you.
IRENE VAN
477-8801, 386-2911
S. P. Homefinders Ltd.

CASH IMMEDIATELY FOR YOUR HOME WITH POSSESSION NOW OR AT A LATER DATE TO SUIT YOU. JACK HENDERSON 385-9741. J. A. HENDERSON REALTY LTD.

UPLANDS WANTED
Executive and wife transferred to Victoria. Require a modern home in the uplands. Large kitchen essential. Two bedrooms acceptable. Possession by April 1, please. AGENT SUBS WELCOME. Call: MR. STOTHERS 386-1341 or 658-5285, Boultbee, Sweet Realty, Hillside Shopping Centre.

OAKLANDS AREA
2 BEDROOM
Couple need a 2-bedroom, basement home. Prefer corner lot, but not essential if lot is large. Prefer drive-in garage or carport. MARIE MALBON, 388-7456, 388-7361 Wall and Redekop Realty Ltd.

HELP, I HAVE A BUYER WITH $25,000 cash looking for a two or three-bedroom home in the Fairfield-James Bay area. If you are contemplating selling your home I would appreciate hearing from you. Please call: MRS. D. McCALLUM 385-3435 or 383-5025. P. R. Brown and Sons Ltd.

TRANSFERRED?
Or simply wanting a different place to live — if you'd like INSTANT CASH for your home call ALF PORCHER, Mayfair Realty, 386-2955 or 384-5823.

CASH CLIENT FOR TWO-bedroom home with separate dining room and a fireplace in living room. Priced up to $22,000. Call 386-2961, Syl Shumka anytime. National Trust Co.

I WILL BUY YOUR 2 or 3 Bedroom home immediately for cash if it's suitable for rental purposes. For fast action call my agent, J. ROGERS at BLOCK BROS. REALTY anytime, 386-3231.

WANTED, URGENT
Two or three bedroom home in Langford, Colwood, Metchosin area, basement preferred. Up to $17,000. Call Olive Ker, Block Bros., 477-1841 — 592-4450.

CASH IN A FLASH
Handyman will purchase for cash immediately, your older home under $20,000 for renovation purposes. Trades also considered. Call Quadra Realty 385-1431 anytime.

GUARANTEED SALE
If your property is suitable for rental or renovation, and under $20,000 quickly call IRENE DALZIEL 388-6231 or 384-8692 Island Pacific Realty Ltd.

Investor client wishes to buy a number of FURNISHED or UNFURNISHED homes in the Victoria area. Call F. SHERWOOD, 386-7521. BOORMAN INVESTMENT CO. LTD., 1111 Government Street.

ESQUIMALT, 3-BEDROOM, NOT older than 10 years. Developed basement. Cash up to $30,000. Rose Chope, 383-0028 or 386-2911. Shirley Philps' Homefinders.

PRAIRIE COUPLE WANTED
Older house in need of decorating. Up to $18,000. FREDDY STARKE 388-6231 or 384-9633, Island Pacific Realty.

SHAWNIGAN LAKE COTTAGE or house wanted. FREDDY STARKE 388-6231 or 384-9633, Island Pacific Realty.

HAVE $5,000 DEPOSIT TOWARDS 3-bedroom home within 5-mile circle. No agents. Victoria Press Box 614.

PRIVATE LADY WILL PAY cash immediately for your home with possession now or at a later date to suit you. Call 477-1327

PRIVATE BUYER WANTS A 2, 3, or 4-bedroom home to renovate and paint. Cash to you. 385-2829.

268 LISTINGS WANTED

LIST and SELL
WITH
JOHNSON and CO. LTD.
City Homes and Revenue
Acreage — Waterfront
Country Homes
Appraisals
385-2471 — 24-HOUR SERVICE
1306 Broad Street

I HAVE SEVERAL CLIENTS FOR Shawnigan Lake properties up to $40,000. Phil Simpson, 386-7521. Boorman Investment Co. Ltd., 1111 Government St.

270 EXCHANGE REAL ESTATE

TRADE
FOR DUPLEX
Owner of solid side by side duplex — 2 Brs., large living room, kitchens with dining area. Excellent condition, near Jubilee Hospital. Will consider your dwelling for portion of his $18,000 equity. Please dial Cliff Stretch, 592-3969 or 479-1667. J. H. Whittome and Co. Ltd., Royal Oak Branch.

271 LOTS FOR SALE

ROYAL OAK AVE.
1.8 Acres
Near Blenkinsop, zoned residential-agricultural. Lovely treed property — excellent small holding or build immediately. Full price only $14,500. Call DON WHYTE 592-2407.

UPLANDS SEAVIEW
One of the very few Uplands lots available with a view into Cadboro Bay. Interesting topography, rocks, oak trees, with many situations for site planning your home. Not to large, easy to landscape and maintain. Price $25,500. Call DON WHYTE 592-2407.
WHYTE AND GOWER
OAK BAY PROPERTIES LTD.
2227 Oak Bay Ave.

UNIVERSITY-GORDON HEAD area, sea view lots, sewered. Will sell or build, quiet exclusive area. 477-8711 after 6.

BUILDING LOT, VIC WEST, cleared, ready to build, sign on property, $4,950. 478-7045.

SWARTZ BAY
Lovely half-acre treed lot, perc tested. Terms available. $8,700. 383-9266.

271 LOTS FOR SALE

LOTS FOR SALE
39 lots for sale in Gordon Head, one block to public high school and Racquet Club. Close to elementary school and university. 3 blocks to shopping centre. Excellent location at Larchwood Drive and Forest Road. Prices range from $9,200 to $11,000 per lot. All underground services. For inspection of lots contact Mr. J. Kirchner, 1780 Forest Rd., phone office 477-5422 or 477-8124.

2-ACRE LOTS—PIPED WATER
$6,950 — $1,750 DOWN
20 beautifully treed lots, 3½ miles north of Mill Bay just off the highway.
Also
½-ACRE LOTS — $3,950
$950 down. 4 lightly treed lots with water. 3½ miles north of Mill Bay, 1 mile from the highway. Please call Mr. Rick Hawkes, Paris Enterprises Ltd., 384-0033.

SEAVIEW—SOOKE
2 scenic lots, .72 and .75 acres, treed; beautiful views, water and power available, just across the road from public beach. $6,000 or $8,000 respectively. Annemarie Bolender, 477-8653, or Block Bros., 477-1841.

SEAVIEWS—CENTRAL SAANICH. A lovely lot on a quiet street and only a few steps to a safe beach. Owner leaving town is asking just $10,900. Call 652-1038 anytime. Gray Lorenzen, Malahat Realty Ltd., Box 40, Mill Bay.

NO MORE RE-ZONING FOR apartments in Esquimalt. Buy now while the price is low. 23,900 sq. ft. close to Esquimalt Secondary School. Already zoned R3 for sale. 384-4436.

COMMERCIAL LOT
OAK BAY SOUTH
50x111, offered at $16,200. May accept late model car as part payment. Call
TED WILKINSON — 382-4251
RITHET AGENCIES LIMITED

NORTH SAANICH
2 lots — both 1.01 acres — $6,000
1 corner lot — 1.35 acres — $8,000
—GOOD TERMS—
BRUCE McILROY, 384-8001
The Royal Trust Co.
1039 Johnson St.

LOTS: SEWERED AND SERVICED in Sidney. Ready to build. $5,400 and $6,000. Also ½ acre COMMERCIAL, $9,600. Call: A. R. FOSTER 382-7276 or 656-2852. Town and Country Realty Ltd.

BUILD NOW!!
Next year will cost more. We have lots from $6,900. Kasapi Construction, call Mr. Newson, 386-6191 or 386-0793, after hours.

NORTH SAANICH (CURTEIS Rd.) 1 acre home site. Treed lot with 145 ft. road frontage. $10,500. Leverton Rlty., 385-8012

ARCHITECTS DREAM, SEA glimpse, some rock, beautifully treed, quiet street. Cordova Bay, $9,300. 477-8506.

SHAWNIGAN LAKE HIGH LOT at end of Carter Dr., 50x132. Only $2,700. Call Mr. R. Rost, 386-2961. National Trust Co, or 658-5490.

273 PROPERTY FOR SALE

MILL BAY
WATERFRONT, ACREAGE
LOTS, FARMS
Call "land specialists," 743-5525
Malahat Realty Ltd.
Mill Bay, B.C.

METCHOSIN DISTRICT
2-acre lots — $6,500 and up
REX HUGHES AGENCIES
LIMITED
478-1729

8 ACRES BY OWNER, IN HORSE riding country. View, trees, privacy, excavation, utilities available. Future subdividing. $13,900. No agents. 383-2911.

274 PROPERTY WANTED

VICKERY AND SONS LTD.
LOTS OR ACREAGE IN ANY AREA
592-6149 592-6623

CASH — TOP PRICES
FOR SUBDIVISION LAND OR
APARTMENT SITES.
PARK PACIFIC APTS.
388-5491

CASH NOW!
For SUBDIVISION or development property. ALF PORCHER, 386-2955 or Res. 384-5823. Mayfair Realty.

APARTMENT-MOTEL, COMMERCIAL sites and sub-divideable land required. Contact Mardon Construction, 592-0995.

LOTS, SEWERED AND UNSEWERED, subdividable land and apartment sites. Victoria Press Box 581.

WANTED LOT TO RENT OR buy, suitable for mobile home. Phone 478-6053.

LOTS — SEWERED AND NON-sewered. Subdividable land—apartment sites. 479-1861.

WANTED: DEVELOPMENT property for residential-commercial-indutrial use. 598-3737.

GOOD BUILDING LOTS REquired. Phone 477-1530.

280 ACREAGE FOR SALE AND WANTED

BRIARWOOD FARMS — ESTATE sized lots of 1½ to 2 acres each. A pleasant setting of rolling meadows, lightly wooded with springs and streams.
TROUT STREAM — PARK WITH WATERFALL — LOVELY HOMES — IDEAL VLA — PANORAMIC VIEWS — VARIETY TO CHOOSE FROM — WE FINANCE — TERMS TO SUIT. LOCATED AT MILL BAY.
Call 743-9711

21.4 ACRES
CENTRAL SAANICH
Delightful treed land. High well-drained, very little rock. What a wonderful secluded estate. Terrific future value for a subdivision. So easy to develop. Excellent value at $49,900. Dial Cliff Stretch, 592-3969 or John Fraser, 478-7361 or Office 479-1667 (24 hours). J. H. Whittome and Co. Ltd., Royal Oak Branch.

"OWNER WILL CARRY
BALANCE"
10 Acres — choice view property in Metchosin, $15,500 down, owner will carry balance at 9%. Full price only $31,000. Call Don Plank now at 478-3866.
Douglas Realty Limited, 385-8784

CASH
For property in the Greater Victoria area including Colwood and Metchosin.
KASAPI CONSTRUCTION
CO. LTD., 386-6191

ACREAGE FOR SALE?
Large or small, with or without home building lots, etc. Call GEORGE CHAN, the specialist in Land, 386-2955. Mayfair Realty Ltd.

WANTED
Private purchaser wants 2-20 acres. Saanich Peninsula or Metchosin. Cash available. Call 477-3715.

2.24 ACRES SALT SPRING, $8,200. $700 down, $75 monthly. 382-4226, 384-7647, 385-5998.

FOR SALE, 2¼ ACRES, METchosin area. $9,000. 382-3045.

285 UP-ISLAND PROPERTIES

9 ACRES WATERFRONT
3 bedroom, Tudor style home. Living room with fireplace, den, A-O furnace. Large garage. Full price $45,000. Call Dennis McDonald 748-8105 eves. 743-5081.

MAPLE BAY
2-year-old contemporary Tudor style on 2½ secluded sylvan acres. A few minutes from beach and marinas. Living room with full rock fireplace and W-W carpet. Separate dining room, 4 bedrooms, 3½ baths. Custom built. Full price $45,000. To view phone Harry Kay 748-8105 or 748-9186 eves.

QUAMICHAN LAKE
Lovely rambler located on 4 secluded acres. Large living room with fireplace, kitchen with built-in stove and oven, 3 bedrooms, en-suite bath off master. Filtered swimming pool. Full price $43,000. See this unique home with Harry Kay 748-8105 or 748-9186 eves.
CANADA PERMANENT TRUST
150 Station St.,
Duncan, B.C.

38 ACRES — LARGEST PIECE of treed property in the area, with ½ mile of beach front. Just south of Miracle Beach.
100 Acres of bushland half-way between Courtenay and Cumberland. Only $25,000. Write or phone FRED PARSONS or CHARLES DOVE, P. Leo Anderton and Co. Ltd., 526 Cliffe Ave., Courtenay, B.C. 338-5321.

PARKSVILLE — BY OWNER
Custom-built, modern, 2-3 bedroom full basement home. 2 fireplaces, cathedral entrance, coloured plumbing, sundeck. Landscaped, good views of sea and mountains. $32,000. Mason, Box 3, Parksville. 248-3009.

285 UP-ISLAND PROPERTIES

SMALL STOCK FARM
20 Acres, about ½ cleared and fenced, includes very nice 3-bedroom home. Full basement. Barn and other buildings. Owner retiring, must sell. Asking $56,000, 8% financing on terms, 6 miles south of Duncan. Call Ted Chartres, 479-1667. J. H. Whittome and Co. Ltd., Royal Oak Branch.

290 FARMS FOR SALE and WANTED

CHARMING COUNTRY
FAMILY HOME!!
ALMOST 5 ACRES!!!!
LARGE HORSE BARN!!!
Complete with excellent barn, mature orchard and with a really lovely southern exposure. Lots of seclusion but land is all cleared and would be ideal for horses! Home is Colonial in style, modern and ideal for a large family. Huge family kitchen, 4 excellent bedrooms, 3 bathrooms, two old brick fireplaces and charming family room. This is a bargain and a beautiful place to raise your family. Asking $49,900. Call:
MR. STOTHERS
386-1341 or 658-5285.
A. E. LePAGE BOULTBEE
SWEET REALTY
HILLSIDE SHOPPING CENTRE

BEAUTIFUL 15-ACRE STOCK farm close to Cowichan River. Spring water, never a shortage. Cleared grazing land, shade trees, fruit and nut trees, separate double garage, barn and shed. Solid, comfortable up-dated 4-bedroom home in need of decorating. For details or to view call 388-6231 anytime. Anne Duggan, Island Pacific Realty.

WANTED FARM LAND SUITable horses. Central or North Saanich. Victoria Press Box 582.

293 GULF ISLANDS PROPERTIES

HORNBY ISLAND
SANDPIPER BEACH
From $16.50 down, $16.50 monthly for ½ acre lots. Some wooded, close to good beach. Island has large acreage, Government park, horseback riding, bike trails, excellent salmon fishing. Ideal campsite or investment lots. For information and brochures, contact Frank McLaughlin, c-o Nanaimo Realty Co. Ltd., Box 158, Nanaimo, B.C. or phone 754-2311 or eves. 390-4334.

HOW TO WRITE
A GOOD
CLASSIFIED ACTION AD

1—IT'S BEST to start your ad with the name of the article or service you have to offer. If you have an apartment, room, etc. for rent, or property for sale; start your ad with the location.

2—BE CLEAR. Readers respond more quickly and favorably when given complete, definite information. Always include the price in your advertisement. Don't allow the reader to speculate.

3—MAKE IT EASY for the reader-prospect to reach you. Always give your telephone number or your name and address. If you do not have regular hours, state a preferred time for the prospect to get in touch with you.

4—PLAY SAFE. You get the greatest reader attention by using consecutive insertions. A six-day order is best and costs less, and you can, of course, stop your ad as soon as you get the results you want. You pay only for the days your ad appeared. Lower yearly rates are available to those who wish to keep their services or products before the public every day.

5—PLACE YOURSELF in the reader's position and ask yourself what you want to know about your offer. The answer you give will make a good Want Ad.

6—GIVE YOUR PROSPECT every inducement you can with good copy. Classified action ad readers have the money and are already interested in buying the merchandise or service you have to offer; the details and information you give are the most important.

7—WANT ADS THAT FAIL TO bring the desired results do so usually, not through a lack of readership, but because they are poorly worded or contain inadequate information.

8—TO PLACE YOUR AD, call 386-2121, your direct line number to fast Want Ad action. A courteous, efficient ad-visor will be glad to help you word and place your order. And remember, Classified Action Ads afford you the most complete coverage. Telephones are open 8:00 a.m. to 8:00 p.m. for you daily, Monday through Saturday call.

386-2121

NOTICE TO CONTRACTORS
SEALED TENDERS will be received by the undersigned for the construction of: — CRAIGFLOWER ELEMENTARY SCHOOL 1972 ADDITION.
Drawings, specifications, forms of tender and detailed instructions to bidders are available to General Contractors at the office of Siddall, Dennis, Warner — Architects, 612 View Street, Victoria, B.C., after 2:00 p.m., Monday, February 21, 1972.
A returnable deposit of Fifty Dollars ($50.00) is required for each set of drawings and specifications. Tenders must be good for sixty (60) days. Tenders must be accompanied by a bid bond in the form prescribed, which binds the tenderer and the surety in the amount of Five Thousand Dollars ($5,000.00) at the time of tendering. A performance bond and a labour and material payment bond, each in the form prescribed, must be provided by the successful tenderer prior to the award of the contract. Certified cheques will not be accepted.
Contractor's attention is drawn to the clause in Instructions to Bidders on depository bids.
Bid Depository rules for sub-trade bonding will apply.
The lowest or any tender not necessarily accepted.
Tenders must be made out on the forms supplied by the Architect, addressed to the undersigned and delivered to the offices of the Board not later than 4:00 p.m., Thursday, March 9, 1972, in a sealed envelope marked — CRAIGFLOWER ELEMENTARY SCHOOL 1972 ADDITION.
E. SHAW
Secretary-Treasurer,
Board of School Trustees of School District No. 61 (Greater Victoria),
3128 Foul Bay Road,
Victoria, B.C.

NOTICE OF APPLICATION
FOR CHANGE OF NAME
NOTICE is hereby given that an application will be made to the Director of Vital Statistics for a change of name, pursuant to the provisions of the "Change of Name Act," by me: JOHN KNIEZATSKY, (k.a.) JOHN ANDREW KNEZACKY of 2755 Cook St., in Victoria, in the Province of British Columbia, as follows:—
To change my name from JOHN KNIEZATSKY to JOHN ANDREW KNEZACKY
Dated this 8th day of February, A.D. 1972.
JOHN ANDREW KNEZACKY

NOTICE TO CREDITORS
In the Matter of the Estate of MARY MARGARET WINRAM, late of 1913 Shotbolt Road, Victoria, B.C., Deceased.
NOTICE IS HEREBY GIVEN that creditors and others having claims against the estate of the above-named deceased are hereby required to send them to the undersigned Executor at P.O. Box 1232, Victoria, B.C., before the 25th day of March 1972, after which date the Executor will distribute the said estate amongst the persons entitled thereto, having regard only to the claims of which they shall then have received notice.
CANADA PERMANENT TRUST COMPANY,
Executor,
by Crease & Company,
their solicitors.

NOTICE TO CREDITORS
In the Matter of the Estate of BEATRICE KATHLEEN BOOTH, late of 1035 Pendergast Street, Victoria, B.C., Deceased.
NOTICE IS HEREBY GIVEN that creditors and others having claims against the estate of the above-named deceased are hereby required to send them to the undersigned Executors at P.O. Box 400, Victoria, B.C., before the 25th day of March 1972, after which date the Executors will distribute the said estate amongst the persons entitled thereto, having regard only to the claims of which they shall then have received notice.
MARY ELIZABETH
ESME MacNEIL and
THE CANADA TRUST
COMPANY,
Executors,
by Crease & Company,
their solicitors.

NOTICE TO CREDITORS
In the Matter of the Estate of ANNE MARCELLA NEWMAN, late of 34 Obed Avenue, Victoria, B.C., Deceased.
NOTICE IS HEREBY GIVEN that creditors and others having claims against the estate of the above-named deceased are hereby required to send them to the undersigned Executors at P.O. Box 997, Victoria, B.C., before the 25th day of March 1972, after which date the Executors will distribute the said estate amongst the persons entitled thereto, having regard only to the claims of which they shall then have received notice.
DOROTHY MAY RUCHTI, and
JOHN CHARLES SCOTT-HARSTON,
Executors,
by Crease & Company,
their solicitors.

NOTICE TO CREDITORS
In the Matter of the Estate of DAVID FOSTER (also known as David C. Foster), late of Salmon Arm, British Columbia, Deceased.
NOTICE IS HEREBY GIVEN that creditors and others having claims against the estate of the above named deceased are hereby required to send them to the undersigned Solicitor for the Executrix, at 411 - 620 View Street, Central Building, Victoria, British Columbia, before the 25th Day of March A.D. 1972, after which date the said Executrix will distribute the said estate amongst the parties entitled thereto having regard only to the claims they then have received.
E. M. LEE,
Barrister and Solicitor,
411 - 620 View Street,
Victoria, B.C.

NOTICE TO CREDITORS
IN THE MATTER OF THE ESTATE OF STANLEY FIGUEIREDO, late of Beacon Lodge, Apt. C, 30 Douglas Street, Victoria, B.C., DECEASED.
NOTICE IS HEREBY GIVEN that creditors and others having claims against the estate of the above-named deceased are hereby required to send them to the undersigned administrator at P.O. Box 997, Victoria, B.C., before the 18th day of March, 1972, after which date the administrator will distribute the said estate amongst the persons entitled thereto, having regard only to the claims of which he shall then have received notice.
VICTOR LESLIE EDWARD
DALE-JOHNSON,
Administrator,
by Crease & Company,
his solicitors.

NOTICE to TENDERERS
REGIONAL DISTRICT
OF COWICHAN VALLEY
Sealed Tenders for the Construction of a Sewage Treatment Plant for Cowichan Bay, addressed to the undersigned, will be received up to 4:00 p.m. Pacific Standard Time, March 10, 1972.
The Work involved includes:
1—Sewage Pumping Station containing 2—2.5 H.P. submersible pumps.
1—70,000 U.S. gallon per day, extended aeration packaged Sewage Treatment Plant, and related appurtenances.
1,050 feet 10" outfall sewer.
Manufacturers of the Sewage Treatment Plants shall make written application to the Engineer at the address listed below for approval. These to be received not later than 4:00 P.M. PST, February 29th, 1972. The General Contractors will then be supplied with a list of approved equipment.
Copies of the Drawings and Specifications may be obtained from the Offices of the Consulting Engineers, and the Office of the Regional District of Cowichan Valley after February 22nd, upon a deposit of $30.00 by cheque made payable to the Consulting Engineers. The deposits will be refunded if the plans and specifications are returned in good condition within two weeks of the closing of Tenders.
Tenders must be accompanied by a Certified Cheque or a Bid Bond in the amount of Ten Percent (10%) of the Tender Price, payable to the Regional District of Cowichan Valley. Tenderers are also required to supply a Consent of Surety Form in an amount of Fifty Percent (50%) of the Contract Sum.
The Owner reserves the right to waive informalities in, or reject any or all Tenders, or to accept the Tender deemed most favourable in the interest of the Owner.
P. W. HAYWARD,
Secretary-Treasurer,
Regional District of
Cowichan Valley,
300 Brae Road,
Duncan, B.C.
Underwood McLellan
& Associates Ltd.,
2300 Boundary Road,
Vancouver 12, B.C.

LUNDS
926 FORT ST.
AUCTION
TONIGHT, 7:30 p.m.
View until Saletime
FURNISHINGS
and EFFECTS
From an estate being sold for the OFFICIAL ADMINISTRATOR and to close other estates.
RCA Colour TV
11'x13'5" CHINESE CARPET
OCCASIONAL TABLES—CHAIRS
Nest of Tables—Tea Wagon
Sectional Bookcases
Library of Books
China Cabinets—Desks
"Malcolm" 9-pce.
Mahogany Dining Ste.
Typewriters, 20 ga. Shotgun
Carriage Clock, Binoculars,
some Geo. Silver Flatware.
Golf Clubs and Bag
"Haig-Ultra"
(cost approx. $475)
MAJOR APPLIANCES
LUNDS PHONE 386-3308

Bennett Pledges 'Low Price' Gas

By IAN STREET
Colonist Legislature Reporter

Premier Bennett, under heavy fire in the Legislature Monday for his failure to order B.C. Hydro to build a natural gas pipeline to serve Vancouver Island, said it is government policy to ensure the gas gets here at the lowest possible cost.

If Hydro can show the Public Utilities Commission, at a public hearing to be held this spring, that it can provide gas on the Island at lower cost than the five other applicants then the crown corporation will build the line Bennett told the house.

Opposition Leader Dave Barrett reminded the premier that Hydro chairman Dr. Gordon Shrum was already on record as saying that the crown utility could supply gas at 2 to 3 per cent less than current prices not only on the Island but throughout the Lower Mainland as well.

These economies, however, Barrett said, are dependent on Hydro being allowed to build the pipeline to the Island and obtaining the larger bulk purchases of gas this would entail.

Bennett replied: "It's government policy that we should get the lowest possible price for the people of Vancouver Island."

"Why not now?" Barrett retorted. "Hydro can obviously do the job cheaper, quicker, and provide jobs in B.C."

Alex Macdonald (NDP—Vancouver East) raised the pipeline issue during discussions in the house on the premier's salary vote. He repeatedly questioned Bennett on why Hydro had not received a copy of the specifications for the proposed pipeline when bids were called last April 29.

At first Bennett ignored him, then in response to a jibe from Macdonald that he was "afraid to face the music," the premier jumped to his feet and shouted that his government would gladly do so "throughout the country everywhere."

Bennett then listed the seven elections he has successfully fought in B.C. since 1952 and added another was "coming soon again, my friend. We're certainly not afraid of the cold water of an election on this or any other issue."

ernment would gladly to so chairman Herb Bruch (SC—Esquimalt) to keep order in the chamber. But Bennett shouted back at him: "A socialist has no right to threaten a democratic chairman. That's what they do in socialist countries under an iron rule."

Barrett replied: "Mr. Chairman, we're debating the premier's estimates not his hysterics."

Bennett then answered Macdonald's original query. He said the reason no specifications were sent to the crown agency was simple—representatives of both the PUC and Hydro helped draw up the proposal and therefore both "knew all about it."

Robert Strachan (NDP—any interest, as far as the government was concerned in building the Vancouver Island pipeline. If the crown corporation had done, he said, they would have received a copy of the specifications.

Bennett said an NDP charge that the government rejected Hydro's original bid in favor of one by Malaspina Gas Pipelines for twice the cost was "false socialist propaganda — we didn't reject anyone nor did we give anything to anyone."

Robert Strachan (NDP-Cowichan Malahat) said there was "no way" the NDP would support any measure to bring natural gas to Vancouver Island which resulted in local prices higher than those now charged by B.C. Hydro on the Lower Mainland.

The important principle that must be observed, the NDP member said, is that Island residents who now help bear the costs of bringing electricity to hundreds of areas in B.C. at uneconomic rates shouldn't be made "low man on the totem" when it comes to natural gas.

Macdonald later repeated his charges that Malaspina, headed by the premier's former executive assistant Dan Ekman "got the nod" from the government to become the only prime applicant before the PUC despite Hydro's much lower bid. Bennett said: "No."

Bennett earlier charged Macdonald was afraid to step outside of the house to repeat his charges that Ekman had held a secret meeting with representatives of Westcoast and an American-owned engineering firm prior to the call for pipeline bids last April.

Macdonald replied the Legislature was the proper place to depate the issue and accused the premier of trying to dodge the issue by delaying the final decision until after the legislative session in April.

Dazzling Newcomer Steals Test Honors

KINGSTON, Jamaica (Reuter) — Lawrence Rowe, the dazzling Jamaican newcomer, stole the honors Monday when New Zealand held on for a draw in the first cricket test against West Indies.

Rowe, 23, became the first player in cricket history to score two centuries in a test debut when he added an unbeaten 100 to his first-innings 214. He also became only the

game, if necessary, will also be at UBC, on Sunday.

third player in history, after Australian Doug Walters and Sunil Gavaskar of India, to score a double and single century in a test match.

When Rowe reached his century Monday, the West Indies declared at 218 runs for three wickets, leaving the New Zealanders an outside chance of making 341 runs in 310 minutes for victory. They didn't accept the challenge and held on for a draw at 236 for six.

In the first innings, New Zealand made 386 all out in reply to the West Indian total of 508 for four declared.

Visitors Trim Cordova Bay

University of British Columbia drew first blood in the best-of-three B.C. junior women's basketball final, downing Cordova Bay, 50-33, Sunday at Royal Oak Junior High School.

Second game is scheduled Saturday at UBC and a third

Wesmen Win In Volleyball

EDMONTON — Defending Canadian-champion Winnipeg Wesmen captured the Western Canada Intercollegiate Athletic Association men's volleyball title Saturday with a 16-1 record in the three-day event.

Calgary Dinosaurs finished second, Alberta Golden Bears came third and UBC Thunderbirds were fourth. University of Victoria Vikings won the consolation round with a 15-4, 15-13 decision over Lethbridge Pronghorns.

Sport Today

RUGBY

3:30 p.m. — Victoria Senior High School League, Reynolds at Esquimalt.

BASKETBALL

4 p.m. — Victoria Senior High School Boys' League, Vic High at Esquimalt; Claremont at Oak Bay.

4 p.m. — Victoria Senior High School Girls' League, playoff game to decide third and fourth places, Oak Bay vs. Vic High, Mount View.

7 p.m. — Victoria Senior "B" Men's League sudden-death semi-final game, Independents vs. Restoration Service, Highrock Junior High School.

8:30 — Victoria Senior "B" Men's League sudden-death semi-final game, Hotel Douglas vs. Price and Smith, Highrock Junior High School.

Barrett Claims 'Yankee Victory'

By BARBARA McLINTOCK
Colonist Reporter

British Columbia was "taken by the Yankee trader for $465 million" when it signed the Columbia River treaty in 1964, Opposition Leader Dave Barrett told the Legislature Monday.

Speaking in debate on the premier's estimates, Barrett termed the treaty "the biggest skinning since the selling of Manhattan Island."

He condemned the premier for failing to answer questions he had placed on the order paper dealing with the treaty before his estimates came up.

Last year, Barrett said, the B.C. government had $10 million left from American payments under the treaty. But expenses remaining to harness the Columbia River for power totalled aboout $472 million, and B.C. would have to pay this itself.

Even if the province continued to sell power from the river to the Americans for an additional 30 years after the expiration of the first treaty, it wouldn't gain more than another $300 million, and would still end up the loser in the deal.

Later in the debate Barrett repeated his request for information on the current state of Columbia Treaty funds and was told by Bennett the question would be answered "in due course."

However, when the NDP leader kept pressing for an answer Bennett finally snapped "all of the last 30 years of the treaty" were left. Barrett replied the Premier had said the same thing last year, claiming at that time the last half of the 60-year treaty would be worth approximately $10 million a year to the province.

Bennett retorted: "I never said we'd sell it (downstream benefits) we'll most likely bring back in the form of power."

When Barrett persisted in asking Bennett to answer questions about the treaty, the premier left the chamber until he had finished.

"Your financial wizardry has brought us to this situation," Barrett charged, stating that the bad deal meant the government was paying out money that should be used for employment programs, hospital-building and the provision of chronic care facilities.

"What a fiasco! What a monumental blunder!"

The opposition leader traced the history of the treaty noting that before signing the treaty, the government had told the people that B.C. would get cheap electric power out of the deal, then changing its tune to say it was not possible to say how much the whole Columbia project would cost.

Burt Campbell (SC—Revelstoke-Slocan) defended the government, saying the main reasons for the increased costs were much higher labor costs than had been anticipated and the imposition of the 11-per-cent federal tax on building materials.

In his speech, Barrett also termed last week's exchanges between Bennett and Prime Minister Trudeau "childish" on both their parts. The exchanges were "a neat diversion" to get people's attention away from the real problems, mostly economic, of the province and country, he said.

Pain Killers Lose Ache

The B.C. government has removed the five per cent sales tax from all non-prescription pain killing drugs, it was announced Monday.

A cabinet order-in-council passed Friday and released Monday, states that "drugs and medicaments taken internally whether orally or otherwise or applied externally that alleviate pain are exempt from the application of the tax."

Agnes Kripps (SC-Vancouver South), who has pressed the government to remove the tax on such drugs, said Monday only prescription drugs were exempt in the past.

Bennett Opposes Equalization

'Income Balance Best'

The B.C. government is not against equal treatment for all Canadians, but just against equalization payments that go to provincial governments, Premier Bennett said Monday.

Speaking in debate on his estimates, the premier said that instead of the present system of equalization payments, there should be a negative income tax system that will give money directly to poor individuals.

But Opposition Leader Dave Barrett said this statement was "hollow," because if the premier really believed in a guaranteed annual income, he would begin it immediately in B.C. with the federal government sharing half the costs under the provisions of the Canadia Assistance Act.

"We are in favor of fair treatment to all Canadians no matter where they live in Canada," Bennett told the house. And, he said, his system of guaranteed annual income would work out as an equalization payment.

Depressed areas in the country have more poor people, he explained, so with each poor person receiving a grant, the poor areas would receive more money.

In fact, he said, this system would work better than the present system which has not resulted in the economic standards of the have-not provinces catching up with those of the have provinces.

He read to the house a long editorial from the Toronto Globe and Mail which supported his position, and urged all B.C. residents to get a copy of it and all B.C. newspapers to publish it.

Barrett said that a workable guaranteed annual income plan could be put into effect in B.C. through the Canada Assistance Plan with Ottawa picking up half the costs and, if Bennett did not do this, his talk about such a project was nothing but "cheap political hogwash."

Bennett said that if just one province instituted such a program, everyone would flock to B.C. to take advantage of it.

NO MONEY DOWN
HONDA
NEXT RED LION
PEARSON

Quilt Inquest Facts Tabled

A three-volume transcript of the inquest into the death of Frederick Quilt was tabled in the Legislature by Attorney-General Leslie Peterson Monday.

Peterson said he had read the transcript over the weekend and would make copies of it available to the Union of B.C. Indian Chiefs. He would also ask that anyone with any additional relevant evidence on the case communicate directly with the province's chief coroner Glen Macdonald who is reviewing the case.

The inquest was held earlier this year into the death of Quilt, a 55-year-old Indian from the Stoney reserve near Alexis Creek. Quilt died Nov. 30 and some Indians alleged that the cause of death was a beating by an out-of-uniform RCMP officer.

The coroner's jury at the inquest, held at Williams Lake, attached no blame to anyone in the death.

Asked, by opposition leader Dave Barrett whether any further action would be taken on the death, Peterson said it would be "premature at this point in time to determine what future action might be."

It would depend, he said, on what further investigations about the nature of Quilt's injuries showed, and on any further evidence given to Macdonald.

Macdonald had so far given no recommendations on the case, he said.

Asker by Barrett to make himself clearer on the further investigations into Quilt's injuries, Peterson replied he had "no intention" of making himself clearer while the investigations were in progress.

Liberal Leader Charges:

Shadow Cost High

British Columbia has a shadow budget which is bigger and growing faster than the one voted on in the legislature each year, Liberal leader Patrick McGeer charged in the house Monday.

And, he said, the shadow budget, and the shadow cabinet which manages it, should be brought into the open, so MLAs can find out about the spending estimates for next year and how much tax surplus money will go into it.

The shadow budget, or hidden budget, he said consisted of the more than $2 billion in pension plan funds and special funds which the government invests and manages but never brings to the floor of the house.

This year, he said, that budget grew by about $225 million — more than the $145 million increase in the real budget.

Almost all the money in it, McGeer said, is invested in B.C. Hydro — $1.24 billion out of $2 billion. Of the $225 million increase, $193 million went to Hydro.

Members of the shadow cabinet, he said, included Einar Gunderson, a member of the board of directors of both Hydro and the Pacific Great Eastern Railway, as finance minister; Hydro chairman Dr. Gordon Shrum as energy minister; PGE vice-president J. S. Broadbent as transportation minister.

Although he was not critical of the way the two crown corporations were managing their funds, the public should be entitled to see their priorities, he said, "since their priorities are obviously interfering with the social priorities of B.C."

Come Home, Joe

DID YOU KNOW?
When our services are required, you may call us at any time, with the assurance that every detail will be attended to in a professional, courteous and dignified manner.
The finest costs less at
Thomson & Irving
FUNERAL CHAPEL
1625 QUADRA 384-2612
AMPLE PARKING

KING WINTERFISH

Chinook Flock To Pedder Bay

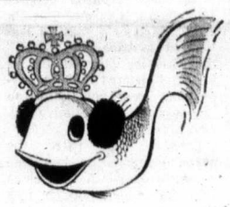

Now that the ice has gone, winter chinook fishing at Pedder Bay has turned pretty good and last week Matti Korpela landed a 25 pounder which nudges the 27½-pound King Winterfish leader taken at Chemainus Feb. 8.

But Pedder Bay isn't the only spot where anglers are taking big chinooks. On Saturday, better than 20-pounders were taken off Brotchie Ledge and off Sidney's Coal Island.

British Columbia Salmon Derby, which features a $25,000 first prize and $25,000 in other prizes has been scheduled for Aug. 12 and 13 this year. Derby promoters have called a press conference in Victoria for today and are expected to announce that the derby will be extended this year to include some Vancouver Island waters as well as Vancouver waters.

Latest King Winterfish entries:

SPRING (Chinook)

All Bay Marina
Roy Semenchuk, 4135 Quadra; 20.12, Coal Island, Super Strip Teaser, Van Isle Marina.
Collin Watson, 4724 Treetop; 5.4, Dock Island, willow and Strip Teaser.
Canoe Cove Store
Monty Collins, 9332 Webster, Sidney; 18, 12, 9, 8, Coal Island, Super Minnow Teaser.
W. Veitch, 9916 3rd, Sidney; 16, 15, 14, 13, Coal Island, Super Minnow Teaser.
McKenzie Esso Servicecentre
Gordon Harvey, 515 Richmond; 11.9, 10.11, 9.9, 8.12, James Island, Strip Teaser and Dodger.
Darlene MacDonald, 3812 Merriman; 10.9, Breakwater, Strip Teaser.
James Bay Anglers' Association
C. A. Verne, 2636 Victor; 20.6, 18.12, 12.8, 8.10, Brotchie Ledge, Strip Teaser.
C. Bennett, 759 Linkleas; 16.14, Albert Head, Strip Teaser.
C. O. Dunaway, 1120 Topaz; 15.2, Brotchie Ledge, Hootchy Kootchy.
Bob Bickford, 1667 Richardson; 13.14, 10.4, 9.8, 8, Brotchie Ledge, Strip Teaser.
Mrs. D. Peters, 1746 Townley; 13.11, Brotchie Ledge, Strip Teaser.
George Goddard, 1901 Richardson; 12.12, Brotchie Ledge, Strip Teaser.
Frank Barnes, 21 Pilot; 11.2, Brotchie Ledge, Uncle Tom Strip.
Norm Taylor, 118 Montreal; 9.5, 8.6, 5.8, 5.6, Brotchie Ledge, Uncle Tom Strip.
Doug Hill, 1544 Oak Park; 8.14, Brotchie Ledge, Tomic Plug.
Ed Ball, 896 Falaise; 8.9, Brotchie Ledge, Uncle Tom Strip.
Jack Barnes, 41 Dock; 8.8, 6.4, Brotchie Ledge, Uncle Tom Strip.
Roy Schlatter, 2870 Graham; 7.15, Brotchie Ledge, Strip Teaser.
Ron Perks, 2161 Newton; 7.10, Brotchie Ledge, Strip Teaser.
Barry K. Jenner, 1423 Jamaica; 5.14, Brotchie Ledge, Strip Teaser.
Ed's Rod, Gun and Cycle Centre
B. Dodd, 1345 Craigflower; 17.8, Maple Bank, minnow.
King Smith, 946 Selkirk; 15, 8, James Island, Strip Teaser.
Jack Parker, 865 Ellery; 14, 10, 7, 7.4, Brotchie Ledge, Super Strip Teaser.
Dick Albany, 1215 Craigflower; 13.4, Esquimalt Harbor, herring.
R. Jackson, 3054 Wascana; 9.12, James Island, Strip Teaser.
Norm Perry, 912 Kingsmill; 8.8, Tod Inlet, Strip Teaser.
Allan Millar, 1026 Dunsmuir; 6.10, Constance Bank, minnow.
Becher Bay Indian Ramp
Ron Webster, 5921 Patricia Bay; 16, Beechey Head, minnow.
Pedder Bay Marina
M. Korpela, 4054 Valerie; 25, 12.8, Pedder Bay, Strip Teaser.
Jim Vowles, 1021 Burnside; 13.8, Bentick Isle, Strip Teaser.
Henry Rollin, 922 Meares; 12, Pedder Bay, Strip Teaser.
Ray Gouiet, 4 Rockey Point; 11.8, Pedder Bay, Buzz Bomb.
Doug Watson, 543 Phelps; 11.8, Pedder Bay, minnow.
Clint Kerr, c/o Pedder Bay Marina; 9.8, Pedder Kelp Bed, Hootchy Kootchy.
Michael H. Kirkwood, 2087 Vallis, Sidney; 7, Pedder Bay, minnow.
McDonell's Marina
Andy Bell, Cowichan Lake; 14.10, 9.11, 10.9, 5.10, Separation Point, Super Strip Teaser.
Mrs. Andy Bell, Lake Cowichan; 14.7, 12.6, 6.1, 11.2, 10.9, 8.4, 6.2, 11, 5.4, 8.5, 7.5, Sansum Narrows, Super Strip Teaser.
Walter Bell, Mesachie Lake; 12, 9.6, 8.2, 8.1, 11.12, 7.8, 6.9, 10.12, 6.1, Sansum Narrows, Super Strip Teaser.
Pier "66"
Leo Kohut, Box 34, Cowichan Station; 10, 5.2, Super Strip Teaser.
Cy Hebers, Cowichan Station; 6.2, Sansum Narrows, small minnow.

Another communication from the Specialist:
Bill-Slashing Machine!
With Telex messages you save because there is no "minimum" charge. You only pay for the transmission time used plus a nominal monthly rental.
No wonder hotels use it.
Airlines use it. Florists use it. Companies with branch offices use it. Car dealers, banks, service stations, clubs, hospitals . . . they use Telex for inexpensive instant written communication.
Sound like something you should use? Talk to us.

Business communications is our only business.
CNCP
Telecommunications

Your retirement savings are tax savings.
Starting with the 1972 taxation year, you can now save more on taxes than ever before by contributing to a Registered Retirement Savings Plan. Take advantage of the tax savings with a National Trust Retirement Savings Plan.
How it works.
National's Retirement Savings Plan is an investment and annuity programme.
The contributions you make over the years are invested for you. When you retire, they're redeemed for you and used to buy an annuity of your choice.
You decide whether your contributions go into National's Guaranteed Fund, National's Equity Fund. Or both.
How it has performed.
Since it started in 1957 the guaranteed portion has paid a five year rate of interest ranging from 5% to 9% per annum.
Since that same year unit shares of the Equity Fund have increased in value more than three times. The fund consists of stock in leading Canadian and U.S. companies carefully selected by National's investment specialists.
It's flexible.
You can vary your contributions to the plan from year to year. And you can stop for a year or more without penalty.
You can alter your investment instructions at any time. And you can pick the date (close to your actual retirement) when you want the annuity to begin.
It's low cost.
The cost of the plan is surprisingly low. Because all the managing and handling is done by National. There are no commissioned salesmen nor outside organizations. It's all under one roof.
Special 'B' plan.
If you'd like to plan your own Individual investments you can with National's Special 'B' Plan.
Start now.
Ask soon about National's Retirement Savings Plans. They're a good way to invest for your future. And to save on taxes while you're doing it. *Start your plan before March 1st this year, and take advantage of your tax deductions for 1971.*
NT-RET-2-72
1280 Douglas Street • 2190 Oak Bay Avenue
Hillside Shopping Centre
National Trust/the money managers
National Trust will be open until 7 p.m., Tuesday February 29th, to assist those who haven't yet taken advantage of their 1971 tax deduction.

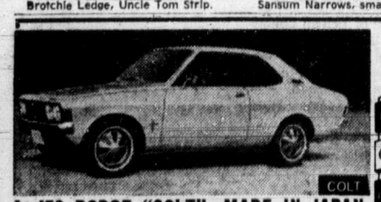

'72 DODGE "COLT" MADE IN JAPAN
FULL PRICE $2297 2-DOOR COUPE
DELIVERED VICTORIA
$63 down $63 per month 48 months on approved credit
"Victoria's Most Trusted Name"
NATIONAL
CHRYSLER DODGE
Both sides of 800 Block YATES ST. • 384-8174

Island Edition
Duncan Bureau
Ph. 746-6181
262 Station Street
Hamilton Electric

No. 61—114th YEAR

Kennedy Sci

Arab Seize

NEW DELHI (CP)—T hijacked a West German jun Kennedy, 19-year-old son of F. Kennedy, was a passenger

The plane landed safely eight hours later at Aden, at the southwest corner of the Arabian peninsula, the airline announced.

"All passengers are safe," said an official of Lufthansa, the West German airline.

A Lufthansa spokesman in Frankfurt, West Germany, said the plane carried 172 passengers and a crew of 16. The flight originated in Tokyo and stopped in Bangkok en route to New Delhi. It was to have landed in Frankfurt after another stop in Athens.

The hijackers commandeered the plane about an hour after it took off from New Delhi for Athens.

A Lufthansa official in New Delhi said three Lebanese nationals and three passengers from the Persian Gulf state of Oman were among the 41 people who boarded the plane in the Indian capital. But he could not positively say who had seized the aircraft.

An airline spokesman in Frankfurt also said three passengers were identified on the Boeing passenger list as Arabs carrying passports from Oman.

Young Kennedy had been touring in India for a week after a visit to Bangladesh with his uncle and aunt, Senator and Mrs. Edward Ken-

Continued on Page 2

INSIDE

IRA Suspects Blow Selves Up —Page 3
Winchell Died 'Of Broken Heart' —Page 3
Welfare Does A Belly Flop —Names in News, 6
Ship Fraud Case To Ottawa Appeal —Page 14
Burned-out Indians Assisted by Many —Page 16

	Page
Bridge	24
Comics	20
Crossword	25
Entertainment	15
Finance	8, 9
Garden Notes	20
King Winterfish	30
Provincial Court	14
Sport	10, 11, 12
Television	23
Women	18, 19

Island Edition
Duncan Bureau
Ph. 746-6181
263 Station Street
Hamilton Electric

The Daily Colonist.

Vancouver Islands Leading Newspaper Since 1858

Spring Fling
★ ★ ★
Weather Details On Page 2

No. 61–114th YEAR · VICTORIA, BRITISH COLUMBIA, TUESDAY, FEBRUARY 22, 1972 · 10 CENTS DAILY 20 CENTS SUNDAY

—AP

Chou, interpreter Tang, Mao and Nixon at Mao's home

—AP

Chou and Nixon toast friendship

We Can Change World—Nixon

Gate to Friendship Finally Open—Chou

By DAVID KRASLOW
Colonist-Los Angeles Times Service

PEKING — Capping one of the most improbable of days, President Nixon and Chinese Premier Chou En-lai toasted each other at a sumptuous banquet Monday night in words that augured success for their summit talks this week.

Chou hailed Nixon's visit to China as a "positive move," observed that "the gate to friendly contact had finally been opened," and said the great differences between the two nations "should not hinder China and the United States from establishing normal state relations."

Urging that the two nations try to bridge the gulf that separates them without compromising their principles, Nixon drew applause from the Chinese by alluding to one of the most sacred episodes in the history of Chinese communism — the long march of Chairman Mao Tse-tung and his followers in 1934-35.

The president asked that the Chinese leaders join him during the next five days on "a long march" toward better relations and a world structure of peace.

'Seize the Day'—Mao

To underline the large vision he has of the long-range potential of an accommodation with China, the president said: ". . . what we say here wil not beremembered long. What we do here can change the world."

And Richard M. Nixon, the onetime uncompromising cold warrior, quoted from the thoughts of Mao Tse-tung to buttress his case for normalizing relations with China.

"Chairman Mao has written," the president said, "'So many deeds cry out to be done, and always urgently. The world rolls on. Time passes. Ten thousand years are too long. Seize the day, seize the hour.'

"This is the hour," Nixon added. "This is the day for our two peoples to rise to the heights of greatness which can build a new and better world."

The president and Chou spoke on a platform against a backdrop of a huge replica of a U.S. flag alongside one of the Red Flag of China.

Nixon's improbable day also included:

● A secret one-hour meeting with Mao at the chairman's residence near the Forbidden City which was attended by Chou, Henry Kissinger, Nixon's adviser for national

Continued on Page 2

● A peek at new China. Page 6
● First lady "rarin' to go" in Peking. Page 6

Super Summit Souvenir Bagged by Canadian

PEKING (UPI) — John Burns, Peking correspondent for the Toronto Globe and Mail, captured the big souvenir at Monday's night's banquet for President Nixon: The president's wooden chopsticks.

Burns edged up to the top table after the leaders had departed and eyed the chopsticks. A security guard eyed him back.

"Well, can I have them?" Burns asked in fluent Chinese.

The guard nodded, and Burns, triumphantly bore them out of the hall.

Kennedy Scion Aboard

Arab Trio Seizes Jet

Kennedy

NEW DELHI (CP)—Three Arabs early today hijacked a West German jumbo jet on which Joseph Kennedy, 19-year-old son of the late Senator Robert F. Kennedy, was a passenger.

The plane landed safely eight hours later at Aden, at the southwest corner of the Arabian peninsula, the airline announced.

"All passengers are safe," said an official of Lufthansa, the West German airline.

A Lufthansa spokesman in Frankfurt, West Germany, said the plane carried 172 passengers and a crew of 16. The flight originated in Tokyo and stopped in Bangkok en route to New Delhi. It was to have landed in Frankfurt after another stop in Athens.

The hijackers commandeered the plane about an hour after it took off from New Delhi for Athens.

A Lufthansa official in New Delhi said three Lebanese nationals and three passengers from the Persian Gulf state of Oman were among the 41 people who boarded the plane in the Indian capital. But he could not positively say who had seized the aircraft.

An airline spokesman in Frankfurt also said three passengers were identified on the Boeing passenger list as Arabs carrying passports from Oman.

Young Kennedy had been touring in India for a week after a visit to Bangladesh with his uncle and aunt, Senator and Mrs. Edward Ken-

Continued on Page 2

In-and-Out Jail Bill

Minor Offenders May Serve, Work

Persons sentenced to jail for minor offences could be allowed to serve sentences on weekends in order to continue with their jobs, under new legislation introduced in the B.C. Legislature Monday.

In amendments to the Summary Convictions Act brought in by Attorney-General Leslie Peterson, the powers of the act would also be extended to include regulations passed by the provincial cabinet as well as acts of the Legislature.

One provision would allow for serving time in broken periods throughout a one-year period.

It states that where "it appears to the justice just and reasonable so to do," he may sentence a person to a term of imprisonment and may direct that he serve, within a year, the total amount to which he was sentenced in broken periods.

This would, for example, allow a man convicted of a minor offence to serve his sentence on weekends in order to continue with his job.

● Legislature stories. Page 30

Canadians To Aid Both Sides

OTTAWA (UPI) — Canada will contribute an undisclosed amount of financial aid to both Pakistan and the new state of Bangladesh, External Affairs Minister Sharp said Monday.

"We have tentatively set aside a sum of money that would otherwise have been available to the whole of Pakistan, to Bangladesh, in order to assist in the reconstruction effort being made," Sharp said.

"We are now in the process of once more discussing with Pakistan those new projects that we would otherwise have been discussing with them had it not been for the war."

Dutch Royalty Flies to Canada

AMSTERDAM (Reuter) — Queen Juliana and Prince Bernhard of the Netherlands fly to Canada today to visit their youngest daughter, Princess Christina, who is studying music in Montreal.

INSIDE

IRA Suspects Blow Selves Up —Page 3
Winchell Died 'Of Broken Heart' —Page 3
Welfare Does A Belly Flop —Names in News, 6
Ship Fraud Case To Ottawa Appeal —Page 14
Burned-out Indians Assisted by Many —Page 16

	Page
Bridge	24
Comics	20
Crossword	25
Entertainment	15
Finance	8, 9
Garden Notes	20
King Winterfish	30
Provincial Court	14
Sport	10, 11, 12
Television	23
Women	18, 19

Can't Explain Vote Clearly enough

Trustees 'Desperate'

By BARBARA McLINTOCK
Colonist Reporter

Members of the Greater Victoria school board described themselves as "desperate" Monday night in their attempts to explain the board's coming money referendum to the district's parents and ratepayers.

"Every attempt we make to clarify the situation only seems to confuse it further," said board finance chairman Walter Donald.

"I feel rather desperate about trying to explain what it all means," commented board chairman Allan McKinnon. "If we give them all the details, they are confused. But if we leave some out, they are still confused."

The board was trying to work out a newspaper advertisement to give the public information about the March 11 referendum. Eventually trustees decided it was impossible to complete work on the ad at Monday's meeting and agreed to hold a special meeting Thursday night to finish it.

Before then, Donald will approach the publishers of Victoria's newspapers explaining the importance and complexity of the referendum and asking them if they can offer the space and staff time necessary to explain it properly to parents and voters.

The referendum asks district ratepayers to approve the expenditure of $412,000 above the 108 per cent of the basic education program cost allowed by the provincial government.

Passage of the referendum will put the board's total operating budget for 1972 at $22.6 million; if it fails, the total will be $22.2 million.

If the referendum passes, it will increase the tax rate almost exactly one mill.

The board's community information officer, Bill Stavdal, produced two advertisements at the beginning of Monday's discussions, one

Continued on Page 2

For Peking's Benefit?

Cong Forces Launch Intensified Attacks

SAIGON (AP) — Viet Cong forces launched intensified attacks against United States installations and South Vietnamese forces across the country Monday as President Nixon began his visit to China.

Some observers saw the stepped-up ground activity as an attempt to discredit the Nixon administration's Vietnamization and pacification programs while the president meets with Chinese leaders.

Most of the thrusts were aimed at South Vietnamese units that provide security for towns, hamlets and government offices in rural areas.

The increased attacks began Saturday, about a day after the end of the Viet Cong's unilateral 96-hour ceasefire for the lunar new year.

The U.S. command announced that B-52 bombers flew nine missions across South Vietnam. The command said the targets were anti-aircraft positions, bunkers and suspected troop locations.

South Vietnamese officers said 62 communist soldiers were killed in an attack on a North Vietnamese-Viet Cong camp near Da Nang and the Saigon forces suffered two wounded.

Many of the communist attacks Monday were limited to rocket and mortar barrages.

Soviets Offer Help

By K. C. THALER

LONDON (UPI) — In a move intended to win the North Vietnamese over to the Soviet side, the Communist bloc nations have offered Hanoi sweeping military and political support against any Chinese-American understanding that may emerge from President Nixon's trip to Peking, diplomatic sources said Monday.

The sources said Moscow had aligned its East European allies behind its new effort to counter any significant peace or military moves in Peking, assuring Hanoi it will not be left in the lurch.

The sources said Hungarian Premier Jeno Fock returned last week from a special mission to Hanoi and his findings were immediately taken to Moscow by Hungarian party chief Janos Kadar.

Another Landing

Luna 20 Probe Sends Pictures

BOCHUM, Germany (UPI) — The Soviet Union's Luna 20 probe landed on the moon Monday and a few seconds later deposited a mobile explorer and set it to work, a West German scientist said.

Heinz Kaminski, director of the Bochum Institute for Space and Satellite Research, said Lunochod 2 joined the mobile explorer Lunochod 1 as the second such apparatus successfully employed on the moon by the Russians during the past 15 months.

Kaminski said his institute monitored the "elegant" landing maneuver of Luna 20, which lasted 40 minutes. He said the moon probe soft-landed at 2:19 p.m. EST and immediately began transmitting pictures to earth.

The scientist said soon afterwards the institute's monitors picked up signals similar to those sent by lunochod 1 when it began its robot-like labors Nov. 17, 1970 on the moon's surface. He said this could only mean that a similar apparatus—Lunochod 2—had begun work.

Kaminski said the monitored signals showed Luna 20 apparently landed on the southern half of the light side of the moon.

Hanoi About To Spring Striking Surprise

Strong Air Support Major Weapon in Coming Offensive

By DENIS WARNER
From Canberra

Just before Christmas, 1953 the head of the Vietnamese police in Hanoi told me that the Viet Minh were bringing in 105 millimetre field guns and anti-aircraft guns from China. He talked in some detail of the number of guns that had already arrived and of their destination — Dien Bien Phu.

I checked with the French who scoffed at the report, and, since it was alarming, if not alarmist, decided not to write it until I had checked it out with other sources.

The British Far East command in Singapore had heard nothing of the news but decided to check, and one night some weeks later I had a call from a friend who reported that what I had said had now been confirmed.

I wrote the story with a Singapore dateline and it immediately caused an uproar in Paris, where the French accused the British of having leaked secret material to me.

The curious part of the story is that the French did not react to their own intelligence. The entrenched camp at Dien Bien Phu was wholly unprepared for the fire that came out of the hills from the Viet Minh guns on the night of March 13, 1954.

The French dugouts and bunkers had been built to withstand harassing mortar and 75 mm fire, not the barrage the Viet Minh 105 mm and 120 mm mortars laid down. Bunkers collapsed under the weight of the fire, smothering troops in debris. Casualties from artillery fire were fearful.

The surprise in the air was no less acute. French pilots had never flown against real anti-aircraft fire and the planes trying to resupply and reinforce Dien Bien Phu climbed ever higher!

A substantial part of the supplies they dropped landed in Viet Minh areas.

The inevitable end came in the late afternoon of May 7, 56 days after the first attack. Holding all the commanding ground, the Viet Minh wheeled up their new multiple rocket launchers and recoilless rifles, firing over open sights at ranges of only a few hundred yards.

★ ★ ★

As the North Vietnamese leaders prepare for what they hope will be the decisive phase of the second Indochina War, the South Vietnamese and the Americans are better informed about their adversaries' secret weapons.

In the fighting on the Plain of Jars last December the North Vietnamese brought in MiG21s as air cover and on the ground took the wraps off heavy tanks and long-range 130 millimetre guns.

★ ★ ★

At the same time, similar heavy equipment began to move down the Ho Chi Minh trail. There have been tank sightings in the South Vietnamese province of Kontum, where elements of two North Vietnamese divisions have concentrated.

Three more North Vietnamese divisions are in the northern part of the demilitarized zone, separating North and South Vietnam.

In anticipation of the use of MiGs by the North Vietnamese, General Hoang Xuan Lem, commander of the 1st Military Region in South Vietnam, has recently set up an anti-air battalion.

★ ★ ★

Without being unduly pessimistic, however, I believe that it is open to serious doubt whether the use of aircraft in support of ground operations by the North Vietnamese in South Vietnam might not prove much more effective than the Americans and the South Vietnamese expect.

With the additional aircraft carrier reinforcement now available in the Gulf of Tonking, the Americans ought to be able to cope. But the sort of installations they have bequeathed to the South Vietnamese are extremely vulnerable.

★ ★ ★

If the North Vietnamese had ever been able to achieve anything like parity, in the air, the war would have been over long ago. At the same time, the lack of all air opposition has bred considerable complacency among the Americans and the South Vietnamese.

A few lightning attacks on helipads, for example, could have a devastating effect on the South Vietnamese capacity to reinforce and resupply, especially in the Central Highlands and Quang Tri province.

There may be no Dien Bien Phu in prospect but there could be some very awkward surprises when the northern offensive begins.

SELL OUT
ANNUAL
HONDA
NEXT RED LION
PEARSON

THE WORLD OF WINE

Huge Mark-Up Limits Choice

By GEORGE BAIN

One of a Series

Right, there you are in this place with the fake beams, the waiter in the dinner jacket, and the menu with almost no thumbprints on it (this is a joint of some pretensions) and you, her knight, have been handed the wine-list. (Right, you, her partner, having won or lost the toss, depending on how you look at it, have the wine-list).

An amusing little vin du pays with the lamb-chops, perhaps? The trouble with the Canadian vins due pays, or one of the troubles, is that most provincial liquor commissions, by operating what amounts to a tariff against imported wines, have allowed them more price latitude than is good for them. They would be more ingratiating if they cost less.

★ ★ ★

But there you are, anyway, pondering the list. Some Canadian wines are described in European terms — they are Medoc or Claret (Bordeaux) types, or Burgundy types, or Sauternes types. (For reasons known only to God and the industry, what is Sauternes in the original becomes Sauterne in Canada, but, at that, the spelling is a good deal more approximate than anything else about it.

Or there may be a grape-type mentioned — for instance, Riesling. The Riesling grape is the type from which the best German wines are made and a wine described as Riesling — and they are made wherever wines are produced — should bear some passing resemblance to that ideal.

Similarly a wine described as Pinot, wherever it may be found, aspires to be taken for a Burgundy (the Pinot Noir is the Burgundy grape) and a Cabernet seeks to imitate a Bordeaux (the Cabernet Sauvignon is the sovereign vine of that region).

★ ★ ★

Where there are no clues such as those, you, sitting there peering dimly into the list, are on your own.

(A few years ago, some English journalists in Ottawa covering their prime minister, went out to dinner one night, and, worthy inheritors of the Drake tradition, decided to venture the native wine.

The waiter talked them into one of those perfumed wines called Zang, or Twing, which were undergoing a momentary fad, as something called Cold Duck is now. The next day, one of them, telling about it, was asked what it was. "I don't know," he said. "I think it was Yardley's '64.")

A direct effect of the pronounced price bias which most Canadian liquor commissions apply against imported wines is that, even in the best restaurants, wine lists tend to be not just very, very pricey, but meagre and unadventuresome. Let's take the case of the wines of Burgundy to prove the point.

At the bottom of that tree we have wines called simply Burgundy, produced anywhere in the region. The Cotes de Beaune and Cotes de Nuits are the principal subdivisions of Burgundy.

★ ★ ★

The Cotes de Nuits, to fix on one, is composed of a number of communes — Gevrey-Chambertin, Nuits-St.-Georges, Chambolle-Musigny and Vosne-Romanee among them. And within these communes are individual vineyards, as for instance, within Gevrey-Chambertin, le Chambertin itself, Clos de Beze, Chapelle-Chambertin, Charmes-Chambertin, and others. We are now at the top of the tree.

If a restaurant proprietor pays $5-and-something a bottle for a bottle of Beaune or Cotes de Nuits and applies the common 100 per cent mark-up, the price (for a relatively modest wine) is already at about as much as the traffic will bear.

Thus the wine lists of Canadian eating places may be graded in descending scale from the not-very-good to the derisory. They are loaded with regional and district wines almost to the total neglect of wines of individual named vineyards because the liquor boards' — and their own — insistence on mark-ups in excess of 100 per cent put prices of the latter out of sight.

★ ★ ★

But lets' get back to you in the Horn of a Dilemna Steakhouse. You have raised your sights from the native product and have passed over Sparkling Burgundy, recognizing that it was made for people who take ketchup with Boeuf Wellington.

It is worth noting that the greatest name (assuming there is one to be found) will not always be the best buy; a four-year-old chateau-bottled claret of a good year would be too young to warrant its price.

The great rise in the popularity of Beaujolais is partly attributable to that; most Beaupolais is as good as it is going to be (no slight intended) as soon as it is bottled. Chateauneuf-du-Pape is a full-bodied wine, unlike Beaujolais, which matures in a few years. Also, since it comes from an area of abundant sunshine, vintages don't matter much.

Finally, some Italian (A Chianti classico) and some Spanish wines (those of the Rioja region) offer good value at generally lower prices than their French equivalents.

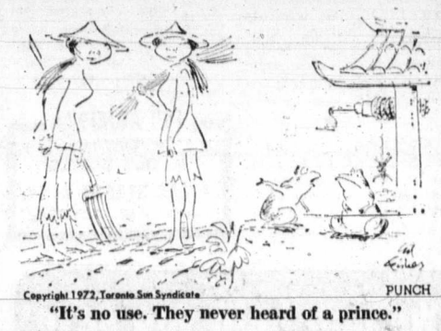

"It's no use. They never heard of a prince."

Public Is the Press --Trudeau Thinker

CP, from Ottawa

A new McLuhanism is being circulated by some officials in Prime Minister Trudeau's office: "The public is the press."

Marshal McLuhan, Canadian theorist on communications and sometime adviser to Trudeau, offered the world this dictum some years ago: "The medium is the message."

The meaning is that societies are shaped more by the nature of the media by which people communicate than by the content of the communication.

★ ★ ★

A resident thinker in Trudeau's office in 1969 devised this McLuhan-like assertion: "The process is the product."

That was to describe federal-provincial constitutional talks. The phrase meant that as long as the talking continued, the country remained more or less together.

★ ★ ★

Now Trudeau's office has come up with the slogan that "the public is the press."

A version of the phrase apparently was coined by Pierre Salinger when he was press secretary to President John F. Kennedy.

Anyway, its meaning in Ottawa is that there is no way of knowing what the public thinks, but it is always known what the press thinks.

One Trudeau aide puts in this way: "The press often frames public opinion. Therefore the only political reality for us is the press reaction to government policies and actions.

"To us, the public is the press."

great double feature

Our 747 and DC-8 daily non-stops to Toronto

Every morning, our fabulous 747 takes off from Vancouver for Toronto at 9.15. Enjoy its extra space, relax over lunch, and its very own double feature... movies* and a choice of fine music. Or, take our non-stop DC-8 at 12.25 p.m. Only Air Canada offers 747 and DC-8 non-stops, plus five other flights, every day to Toronto. Other eastern destinations? We've got the connections. Come see what you've been missing! AIR CANADA

*By Inflight Motion Pictures Inc. Small extra charge for earphones.

PLIMLEY

"Your Sports Car Headquarters for Vancouver Island"

TRIUMPH SPITFIRE MARK IV $2980

F.O.B. VICTORIA

1010 YATES 382-9121

★ ★ ★

Modern Merlins Dwell In Think Tanks

They are the men who know it all. The witch doctors of the 20th century. The Merlins of the Jet Age. Have panaceas, will travel. But mostly people come to them.

Their favorite habitat is known as a think tank. In California the oracle, incorporated, may operate under the name of RAND. In New York it may be called the Hudson Institute, otherwise referred to as "Herman-on-Hudson" after its high priest — perhaps the Expert to end all Experts — Herman Kahn.

What does a think-tanker think about? What doesn't he!

The psychological differences between tattooed and untattooed sailors. Decision-making on farms in middle Sweden. "Communist Vulnerability to the use of Music" — a study sponsored by the U.S. defence department, results, of course, classified.

★ ★ ★

The multibillion dollar industry of the Outside Consultant has been (excuse the word) expertly documented — see, for instance, Paul Dickson's excellent survey, Think Tanks (Atheneum). But a more important question may remain — not, what does a think-tanker think but how.

The first priority of the Expert of the '70s is to maintain distance from his subject. If he should inadvertently stumble across a fact, he will know how to use it. One fact can produce a whole theory.

★ ★ ★

But, on the other hand, too many facts can mess up a nice, clear-cut conclusion.

Avoiding embarrassing facts is known in think-tankese as gaining perspective, and a good think-tanker can gain a perspective a man from Mars might envy. One think tank actually calls itself the Overview Corporation.

★ ★ ★

Kahn — he does come up! has taken overview literally, ordering what he dubbed "flying think tanks" for an African assignment.

The Kahn corps, overviewing Angola from the air, reported that at 1,000 feet or so black-white relations looked splendid.

To make things even more splendid, Herman's high flyers didn't hesitate to make their upper altitude recommendations, including black 4-H clubs and television, more television.

If your true Expert of the 70s keeps his proper distance from the present, imagine what he does to the past. He is most himself when he closes his eyes, registers the vibes, and then projects. For the future is his native tense.

★ ★ ★

Future schlock, as one wag put it, has become a cliche. The Outside Consultant is so indispensable to the image of futurism that he is being hired on as staff, and we have a new phenomenon: the resistant think tank.

Not satisfied with a fantasyland of 1920 golden arches — or with selling its nine billionth hamburger — McDonald's has just built a never-never headquarters in Oak Brook, Ill.

Every employee, in effect, has his own think tank. A soundproof "task response module" serves as phone booth, work table, closet, bulletin board, and — with the help of 400 leased green plants — room divider.

★ ★ ★

Furthermore, there is a think tank within these unit tanks. A McDonald philosopher enters it through a hatch. Total silence, indirect lighting, bean-bag chairs, and, one visitor reports, an area for pacing.

Pass through another hatch and McDonald thinker is in the sanctum sanctorum, filled mostly by a 700-gallon water bed.

The time may have come to hire an Expert to advise about the Experts. Wanted: One very small think tank to think about . . . think tanks.

There is a place outside of time and space, although its influence on people's lives is very great. The name of that place is Expertland, the residents are called Experts, and they speak a language known as Expertese. The inhabitants are multiplying rapidly and spreading far beyond their original borders. It appears possible that they may eventually occupy the world.—Robert Sommer.

TRIUMPH SPITFIRE

You'd look good in one.

Think about it for a minute. Girls *do* look more exciting—and men more dashing—when they're in a Triumph Spitfire. But if its looks are flattering, its handling is an even greater compliment—to your driving. Independent suspension all around makes for some of the tightest cornering you'll ever enjoy. Triumph Spitfire, GT6 and TR6...try one on, soon.

BRITISH LEYLAND
One of the world's great car-makers... serving all Canada.

All Triumphs are backed by five Canadian parts depots and a coast-to-coast North American dealer network. 71-H47

THOS. PLIMLEY LTD.

1010 Yates Street 382-9121

Chris B

Millw In Sa

By GORDON HAMILTON

DUNCAN Starting this summer, home will be the oceans of the world for Chris Blacha and his family.

A lifelone desire to sail led Blacha, a Duncan resident, to begin building a 42-foot sailing yacht in his back yard and after over four years of labor, he hopes to launch it this March.

Hawaii will be the first port of call for Blacha and his two children — Henry, 19, and Connie, 10 — after a shakedown cruise around Vancouver Island.

Discussing the building of his yacht, Blacha said: "Before you go into a project like this, you don't realize how much work it is."

For Blacha it has been a labor of love, but one with many pains and frustrations.

"It's no longer such a joy, because it is tedious.

"It's mostly the fittings that are a problem. Each piece of wood must be cut perfectly and placed correctly to withstand the stress of heavy seas.

$10,000

Blacha feels that he has spent approximately $10,000 and countless hours of time building the boat.

"I have put in at least 40 hours a week on this as well as working full time at the Crofton pulp mill," he said.

Blacha feels confident that a cruise around Vancouver Island will prove his boat competent for any sailing conditions.

"These are the most tricky waters in the world, there is the tight sailing on the east coast and the weather off the nothwest tip which will certainly put us to the test".

Home Sold

The Blacha family have no set itinerary for their travels — other than setting aside seven years to circumnavigate the world."

"I'm a bit apprehensive about leaving everything behind," Blacha explained. "We've sold the house to set up a stake and by the time we reach Australia — after visiting the Phillipines, Japan, and New Zealand — I suppost that will be gone. I expect to work in Austrlia for a year and then carry on."

During their travels, Connie will study through correspondence. Henry will most likely leave his voyaging family after a year or two in order to attend university.

Travel seems to be in the blood of his family, Blacha said as he sketched a history of his Czaris travels

Blac 1951, f city o to vis the co

—CH Georg banks convic Provi Heard after charg juana The cembe tic ba Fuller

Hillyard's Hit

DUNCAN — RCMP reported that Hillyard's TV and Appliances was broken into at the weekend and approximately $250 worth of radios and cassette recorders stolen. Police are still investigating.

Ferry Saves Fisherman

COURTENAY — B.C. ferry Comox Queen rescued fisherman Wilfred Kammerli Sunday when his 37 foot gillnetter started to sink off Texada Island.

Kammerli, of Pender Harbor, managed to signal the ferry as it passed nearby his sinking boat on its run from Powell River to Comox.

The fishing boat, Valerie Marie was later towed, partially submerged, to Blubber Bay near Comox by another fishing boat the Virago.

—Gordon Hamilton

Chris Blacha demonstrates one of his sextants

Millworker Stakes All In Sail Round World

By GORDON HAMILTON

DUNCAN Starting this summer, home will be the oceans of the world for Chris Blacha and his family.

A lifelone desire to sail led Blacha, a Duncan resident, to begin building a 42-foot sailing yacht in his back yard and after over four years of labor, he hopes to launch it this March.

Hawaii will be the first port of call for Blacha and his two children — Henry, 19, and Connie, 10 — after a shakedown cruise around Vancouver Island.

Discussing the building of his yacht, Blacha said: "Before you go into a project like this, you don't realize how much work it is."

For Blacha it has been a labor of love, but one with many pains and frustrations.

"It's no longer such a joy, because it is tedious.

"It's mostly the fittings that are a problem. Each piece of wood must be cut perfectly and placed correctly to withstand the stress of heavy seas.

$10,000

Blacha feels that he has spent approximately $10,000 and countless hours of time building the boat.

"I have put in at least 40 hours a week on this as well as working full time at the Crofton pulp mill," he said.

Blacha feels confident that a cruise around Vancouver Island will prove his boat competent for any sailing conditions.

"These are the most tricky waters in the world, there is the tight sailing on the east coast and the weather off the nothwest tip which will certainly put us to the test".

Home Sold

The Blacha family have no set itinerary for their travels — other than setting aside seven years to circumnavigate the world."

"I'm a bit apprehensive about leaving everything behind," Blacha explained. "We've sold the house to set up a stake and by the time we reach Australia — after visiting the Phillipines, Japan, and New Zealand — I suppost that will be gone. I expect to work in Austrlia for a year and then carry on."

During their travels, Connie will study through correspondence. Henry will most likely leave his voyaging family after a year or two in order to attend university.

Travel seems to be in the blood of his family, Blacha said as he sketched a history of his grandfather's travels in Czarist Russia and his father's travels throughout Europe.

Blacha came to Canada in 1951, from the former German city of Danzig. He would like to visit his old home during the course of his travels, but has made no specific plans yet.

It was when he was living in Germany that he first began to think of building a boat and sailing the world.

"What I set for a goal, I usually get," he said, expressing his determination in this lifelong desire.

A self-taught man, Blacha will do his own navigating, trusting in three sextants and a small short wave radio to guide himself across the oceans and to keep in touch with the rest of the world. He has also built a self steering apparatus onto the wood-hulled boat in order to maintain a constant course.

Several years sailing experience in local waters will precede this adventure, but Blacha admits that there will be many tests of his skill and determination during his world voyage.

$300 Fine For Pot

CHEMAINUS — Desmond George Shearing, 17, of Fairbanks Road, Cobble Hill, was convicted and fined $300 by Provincial Court Judge Lance Heard recently at Chemainus, after pleadnig not guilty to a charge of possession of marijuana.

The charge arose last December when a pipe and plastic bag were found in a car at Fuller Lake Arena.

Hillyard's Hit

DUNCAN — RCMP reported that Hillyard's TV and Appliances was broken into at the weekend and approximately $250 worth of radios and cassette recorders stolen. Police are still investigating.

Ferry Saves Fisherman

COURTENAY — B.C. ferry Comox Queen rescued fisherman Wilfred Kammerli Sunday when his 37 foot gillnetter started to sink off Texada Island.

Kammerli, of Pender Harbor, managed to signal the ferry as it passed nearby his sinking boat on its run from Powell River to Comox.

The fishing boat, Valerie Marie was later towed, partially submerged, to Blubber Bay near Comox by another fishing boat the Virago.

Now... revolutionizes denture wearing.

For the first time science offers a plastic adhesive cream that helps hold dentures—both uppers and lowers—as they've never been held before. Forms an elastic membrane that helps hold dentures firmer for hours. This unique discovery is FIXODENT™ Denture Adhesive Cream... for daily home use.

FIXODENT not only holds dentures firmer—it holds them more comfortably. So elastic you may bite harder, chew better, eat more naturally. Thanks to FIXODENT, dentures never felt so natural before. Try FIXODENT.

Nanaimo Game Club

Cleanup Funds Provided

NANAIMO — The federal government's local initiatives program has provided the Nanaimo Fish and Game Club with $23,100 for extensive survey work in the area.

The program will provide 44 man months of work and involves the survey and clearing of local streams and marking and clearing beach access roads.

The fish and game club has technical assistance from the provincial fish and wildlife branch.

They will also be working in conjunction with the British Columbia wildlife federation that received a $13,500 grant to study the Chase River that runs through Harewood.

This grant came from the same federal government local initiatives program.

Hiring through Canada Manpower is taking place now and it is hoped to begin the projects within the week.

March Succeeds

PARKSVILLE — A record collection of $2,543 was realized in the annual Mother's March campaign conducted by Parksville Kinsmen Club throughout District 69. This is $433 above the total for 1971.

Campaign chairman Ed Richardson expressed appreciation to all who contributed to the outstanding success of the canvass for funds.

Money is used to provide many services for the handicapped — including equipment such as wheel chairs, artificial limbs, orthopaedic shoes and also to pay for physiotherapy, occupational and speech therapy, rehabilitation counselling and other beneficial facilities.

we aim to serve you better

Last week we mailed 46,978 cheques to claimants. Some came back undelivered to Victoria office. Have you changed your address and not told us? If so, do it now.

UNEMPLOYMENT INSURANCE COMMISSION

880 Douglas St., Victoria — 388-3321

CANADA'S BIGGEST BOAT & SPORT SHOW

TRAVEL AROUND THE WONDERFUL WORLD OF BOATING!

A great show for the whole family. See what's new and wonderful in sailboats, power craft and accessories. Look at the George Galicz collection of "Live Birds of Prey" and the Harold McCallum gun collection. Try your skill at the "Sail Simulator" Watch exhibitions of fly tying, shell loading and outdoor camping. Free goldfish for the kids, net them yourself. Weekdays 6 to 10:30 p.m. Saturdays 1 to 10:30 p.m. Sundays 1 to 6:00 p.m.

SEE THE FIRST INDOOR BALLOON RACE!

VANCOUVER BOAT & SPORT SHOW

FEB. 25 TO MAR. 5 EXHIBITION PARK

SIMPSONS-SEARS

Look! The Newest In Wigs, The "Light and Lacy" Capless Fashioned of Easy-care Dynel Modacrylic Fibres

LOOK at the features:

- Comfort. It's light. Air flows freely to the scalp.
- Manageability. Comb in any direction.
- Versatility. Your own hair can become part of the wig.

The base, with its lattice-like construction allows air to flow freely through to scalp. The hair may be combed in any and every direction for a variety of beautiful styles. Your own hair can be brought through the wig giving "instant" frosting. And, because it's 100% Dynel, it looks and feels like real hair. Now at a special introductory price. For this week only it's only **26.00**. So, come on down today and let a "Light and Lacy" go to your head. You'll love it!

for One Week only

26.00

Sale Price

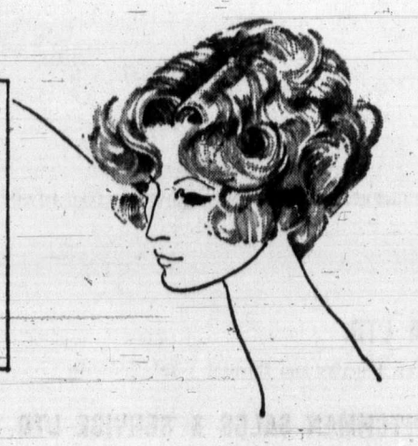

A Fashion-First Capless "Simplicity" Wig That Parts Absolutely Anywhere!

SALE PRICE ..... ea. 32.00

Boasting a natural looking scalp tone, plus the big added fashion feature — part it where ever you want! Beautiful easy-care, 100% Dynel does what your brush wants it to do. Part in the middle, on the side, side-centre, or wherever. Choose from lovely natural looking tones.

Personal Shopping: Beauty and Health (8)

FREE STYLING WITH YOUR PURCHASE

Simpsons-Sears, Hillside: 3190 Shelbourne Street. Lots of Free Parking . . . No Tickets, No Time Limit. (2-80)

Walker Gains Share of Lead With Spectacular Final Shots

By JIM TANG
Colonist Sports Editor

PRINCE ALBERT — British Columbia and favored Alberta scrambled a bit along the way but after the first two days of play in the Canadian senior men's curling championship they were 3-1 and tied for the lead with Quebec.

Gordon Walker's Victoria Curling Club rink, the fourth successive Vancouver Island combination to represent B.C., came back from a shaky Sunday to score Monday victories over two tough Eastern rinks.

They struggled a bit in the afternoon before disposing of Don Bauld's Nova Scotians, 11-7, then came up with a brilliant 7-5 evening victory over previously-unbeaten Quebec.

With Saskatchewan getting edged by Nova Scotia on the same draw, there were no unbeaten rinks left and nine of the 11 provincial champions were strongly in contention. Only Ontario, 0-3, and hapless Newfoundland, winless after four appearances, have lost more than twice.

Walker's victory over Quebec was one of the highlights of the first four draws, a tense battle which ended with three spectacular shots.

One down coming home but without last rock, Quebec skip Ken Weldon kept guarding a rock he had in the front eight-foot ring at 1 o'clock and the Victorians kept knocking off the cover. Then Weldon didn't pull quite far enough to cover with his first rock and Walker slipped a fast outturn through a smallish port to remove the Quebec stone.

He rolled a bit too far to get behind the rock on the centre line about five feet in front of the rings, his rock coming to rest with a piece of the four-foot ring just in front of the tee-line on the in-turn side.

Weldon made a perfect tap-back, rolling fully into the four-foot ring behind the front rock and leaving Walker with not more than an inch of rock showing. It was enough. Walker played for the chip, hit the broom perfectly with a steamer on pulling ice and prevented the extra end.

SIGNS OF FORM

The sensational shot climaxed the best game the Victoria rink has played. There were some signs of the form which won the B.C. championship when Nova Scotia went down but a 7-2 lead was blown before victory came and that left memories of a bad opening day.

Perhaps inclined to pussyfoot too much on green ice which required firm takeout weight, the Victorians missed a great chance to get off to a flying start on Sunday.

THERE FOR PLUCKING

Manitoba was there for the plucking, only to be saved by opponents who were also off form and the fine shot-making of skip Don Brownridge. He had 15 perfect shots and only two complete misses and it was enough to make up for support which grated out not much more than 50 per cent.

Walker and his crew of Wayne Winkler, O. J. Powell and Elmer Hoffman just couldn't get together. While missed takeouts took them out of a promising third end and cost them a point on each of the fifth and ninth ends, inability to find draw weight was more costly and they were never able to apply pressure.

As things turned out, a draw which gave them Newfoundland for their second opponents may have been the turning point.

PLAYED SLOPPILY

Although it could have been that they were made careless by the knowledge that defeat in this one under any circumstances would be unrealistic, the Victorians played sloppily and against anyone else might have started Monday 0-2.

Being 1-1 after a day like Sunday had to be taken as a good omen and they came out to start crisply against Nova Scotia. They faltered a bit on the fifth, sixth and seventh ends when they didn't get the finishing shots but Walker made amends with a great draw on the eighth end, pulling around cover into the four-foot ring and then coming in for a second counter after Bauld had slipped past.

That brought the Islanders back. They stole two on the ninth end to kill off the Nova Scotians and then refused to buckle against the solid Quebec rink which had upset Alberta Monday afternoon and scored Sunday victories over Northern Ontario and Prince Edward Island.

Alberta had started with an 18-4 rout of Newfoundland but was lucky to get off with a 7-6, extra-end victory over Nova Scotia Sunday night. However, Slim Otterson and his Calgarians bounced back after the loss to Quebec to get by hard-to-handle New Brunswick, 9-6, Monday night.

LAST-ROCK TAKEOUT

Saskatchewan's Gene Squires, who edged Manitoba Sunday night and then breezed against Newfoundland, 16-2, left the unbeaten ranks when Bauld stayed with a last-rock takeout to count two for an 8-7 victory which balanced Nova Scotia's record at 2-2.

Manitoba, the fifth rink with only one defeat, pulled up to match Saskatchewan's 2-1 with a 13-1 conquest of Newfoundland.

Standing

	WON	LOST
Alberta	3	1
British Columbia	3	1
Quebec	3	1
Saskatchewan	2	1
Manitoba	2	1
Nova Scotia	2	2
P.E.I.	2	2
N. Ontario	1	2
Ontario	0	3
Newfoundland	0	4

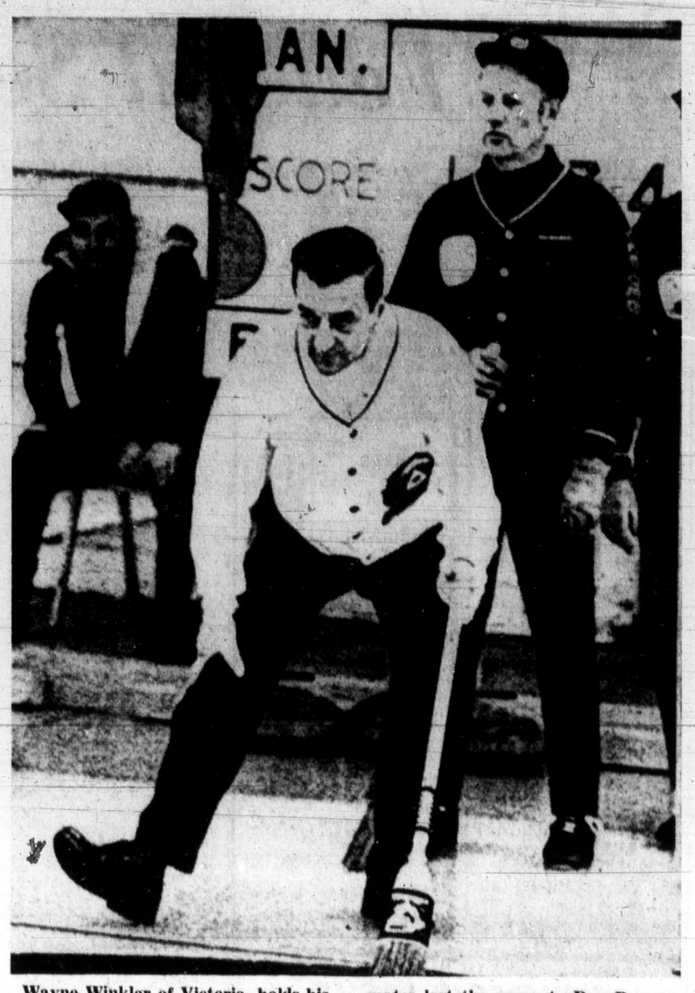

Wayne Winkler of Victoria, holds his broom and wiggles a toe for skip Gordon Walker during first-round action at Prince Albert. Walker and his mates lost the game to Don Brownridge (behind Walker) of Manitoba, but have won three straight games since.—(CP)

Sparkes' Quartet Wins B.C. Crown

WEST VANCOUVER — Bernie Sparkes of North Vancouver made a spectacular raise-takeout with his last rock Monday night to sweep the best-of-three B.C. curling final from Kevin Smale of Prince George with a 6-5 win.

With the score tied 5-5, Smale got two rocks in front of the house and with his last rock made a perfect draw to the front of the four-foot ring completely covered, cutting out a Sparkes' counter.

Sparkes had no choice but to try the difficult raise-takeout, driving one Smale rock onto the shot rock and splitting them out.

Smale took a 3-2 lead on the seventh end only to have Sparkes tie the score on the eighth end and move ahead 5-3 with steals on the ninth and 10th ends.

Smale made a last-rock takeout on the 11th to count two, setting the stage for the thrilling finish.

Earlier Monday, Sparkes picked up four points on misses by Smale and went on to an 8-5 win.

Smale, representing the B.C. Curling Association, had Pat Carr at third, Tom Munro at second and Jack Hockey at lead.

Sparkes, skipping a youthful rink of three brothers, 23-year-old Brock, 18-year-old Brent and 20-year-old Brad Giles, made it into the provincial finals with five straight wins after an opening 7-8, loss to Victoria's Moe Hill in the Pacific Coast Curling Association playoffs.

The 30-year-old former second on Ron Northcott's three time world championship rink capped the winning string with an 8-5 win over perennial-bridesmaid Glen Pierce of Burnaby. It was the fourth year in a row Pierce has been runner-up in the PCCA competition. His first three attempts at a purple heart were foiled by Lyall Dagg of Vancouver, who didn't make it into the PCCA playdowns this year.

Sparkes edged Pierce, 7-6, in the "B" event semi-finals, stealing one on the extra end after tying the game at 6-6 with two on the 12th end. Sparkes then downed Hill, 13-3, in the "B" final knocking the B.C. police champions out of the running. Hill eliminated Sam Cope of Vancouver, 12-5, in the other "B" semi-final.

B.C. FINAL

First Game:	
Sparkes	011 002 210 01x—8
Smale	100 300 001 00x—5
Second Game:	
Sparkes	100 100 011 101—6
Smale	010 000 200 020—5

PCCA PLAYOFFS

"A" - "B" FINAL	
Pierce	010 101 010 100— 5
Sparkes	101 020 200 002— 8
"B" EVENT Final	
Hill	001 020 0xx xxx— 3
Sparkes	420 104 2xx xxx—13
Semi-Finals	
Pierce	010 011 001 020 0— 6
Sparkes	101 000 100 102 1— 7
Hill (Vic	202 000 210 23x—12
Cope (Van)	010 101 002 00x— 5
"A" EVENT Final	
Pierce (Burn)	203 010 202 022—14
Hill (Vic)	020 301 040 100—11

Griffith Wins

PARIS (AP) — Emile Griffith, former world welterweight and middleweight champion, knocked down Jacques Kechichian of France three times and pounded out a 10-round decision Monday night.

Provincial Playdowns End With Raft of New Champs

By The Canadian Press

The Canadian men's curling championship next month shapes up as a gathering of the giant killers after provincial playoffs during the weekend saw many of the big names eliminated.

Of the 10 contenders already decided up until Monday — only Montreal's Bill Kent has previously skipped a rink in the national final.

Kent wrapped up the Quebec championship Saturday with an undefeated record in the 11-rink round-robin tournament at Quebec City.

Kent, who skipped rinks in the 1963 and 1970 national championships, is back this year with Murray Gregga at lead, Don Aitken second and Art Lobell third.

Provincial champions eliminated during the weekend were Hec Gervais of St. Albert, Alta., 1961 Canadian and world champion; Bob Pickering of Avonlea, Sask., and Bill Tetley of Northern Ontario.

Danny Fink of Winnipeg, skipping the rink which helped now-retired Don Duguid win the Canadian and world titles the last two years, was also eliminated in the Manitoba playoffs.

Orest Meleschuk of Winnipeg emerged as the Manitoba champion after twice defeating the Fink rink. Meleschuk beat Gory Ross of Winnipeg 11-8 and 8-7 to win the best-of-three final.

With Meleschuk are Dave Romano at third, John Hanesiak second and lead Pat Hailley.

Mel Watchorn of Fairview gave Alberta's Peace River district its first provincial championship Saturday when he defeated Roy Talbot of Red Deer 7-5 in the final of a four-rink playoff.

Talbot, who defeated Gervais 9-8 earlier Saturday, had previously eliminated Ron Northcott of Calgary, three-time Canadian and world champion.

BROTHER ACT

Watchorn, who celebrated his 33rd birthday Sunday, has with him brothers Merv and Terry, playing lead and second respectively, and Jim Fox at third.

Doug Wyatt of Saskatoon, two-time winner of the national firefighters' curling title, won the Saskatchewan title Saturday with a 7-3 victory over Bruce Schell, also of Saskatoon.

Pickering, who has been to the nationals six times, was knocked out by Schell, 8-7.

Bill Tetley, Northern Ontario's representative last year, fell hard at the three-rink district playoff in Kapuskasing. Jack MacFarline of Sault Ste. Marie whipped the Thunder Bay rink 6-4 and 15-6.

The hometown rink for the Canadian championship, scheduled March 6-10 at St. John's Nfld., is skipped by Fred Durant with lead Carl Strong, second Bob Rowe and third Jack McDuff.

Other provincial champions declared after previous playoffs:

Ontario: Skip Eldon Coombe, Ottawa; lead Barry Provost, second Jim Patrick, third Keith Fraguet.

Nova Scotia: Skip Barry Shearer, Halifax; lead Robin Wilbur, second Ed Morgan, third Ken Langille.

New Brunswick: Skip Dave Sullivan, Fredericton; lead Wayne Rhodenizer, second Walter Nasons, third John Gorman

Prince Edward Island: Skip Clifford Kip Ready, Charlottetown; lead Norm MacNeil, second Dave Kassner, third Bill MacGregor.

B.C. Hoop Title To Thunderettes

VANCOUVER — University of British Columbia Thundrettes left no doubt Sunday which is the best team in the Senior "A" Women's Inter-City Basketball League.

Thunderettes, in advancing to the Canadian final, completed a sweep of their best-of-three playoff final by whipping Victoria Maplettes, 68-30, at UBC, halting the Islanders' hopes of defending their Canadian crown.

Again showing the depth which carried them to a 68-37 victory in the series opener in Victoria Saturday, Thundrettes spread their scoring between 10 of their 11 players. Janice Gee led the winners with 14 points, four more than Terri McGovern. Diana Brozuk was the top scorer for Maplettes with 10 points.

Thundrettes, who finished with a 11-1 record in the Inter-City league and a 15-1 mark in the Western Canada Intercollegiate Athletic Association Women's Basketball League, host the Canadian championship in Vancouver.

Before that, Thundrettes, University of Victoria Vikettes, University of Saskatchewan (Saskatoon) Huskiettes and University of Manitoba Bisonettes play for the WCIAA title Friday and Saturday at UBC. Vikettes, runners-up in the Western Division, meet Eastern Division champion Huskiettes, with UVic's Rose Jossul playing against her sister, Heather Witzel, and UBC takes on Bisonettes in Friday's semi-finals. Winners play for the title Saturday.

THUNDERETTES (68) — Terri McGovern 10, Bev Barnes 6, Janice Gee 14, Joanne Sargent 8, Wendy Grant 8, Debbie Phelan 8, Bev Bland, Heather Cranston 2, Peggy Robinson 8, Lynne Wells 2, Linda McCulloch 2.

MAPLETTES (30) — Annie Van Schaik 6, Angie Radanovich 8, Diana Brozuk 10, Laurie Sawden 4, Marcia McIntyre, Cecilia Van Schaik 2, Julie DeMelt, Joanne Chalmers.

SUNDAY

FIRST ROUND

Alberta	504 310 50x x—18
Newfoundland	010 001 01x x— 3
Manitoba	110 102 010 x— 6
British Columbia	001 010 101 x— 4
Ontario	110 101 030 x— 7
New Brunswick	004 020 203 x—11
Quebec	011 230 121 x—11
Northern Ontario	000 004 000 x— 4
Nova Scotia	110 011 010 2— 7
P.E.I.	001 100 102 0— 5

SECOND ROUND

Northern Ontario	011 001 030 x— 6
New Brunswick	200 330 303 x—14
Alberta	100 101 102 02— 8
Nova Scotia	010 010-030 10— 6
British Columbia	420 120 010 1—11
Newfoundland	002 001 102 0— 6
Manitoba	010 200 201 0— 6
Saskatchewan	101 020 020 1— 7
Quebec	222 011 000 1— 9
P.E.I.	000 100 123 0— 7

MONDAY

THIRD ROUND

Newfoundland	000 002 00x x— 2
Saskatchewan	131 310 43x x—16
Quebec	302 011 011 x— 9
Alberta	030 300 100 x— 7
New Brunswick	210 200 102 0— 8
P.E.I.	003 011 020 2— 9
Northern Ontario	021 102 11x x— 8
Ontario	200 020 00x x— 4
British Columbia	130 300 022 x—11
Nova Scotia	002 031 100 x— 7

FOURTH ROUND

P.E.I.	002 102 010 4—10
Ontario	210 010 201 0— 7
British Columbia	110 002 200 1— 7
Quebec	001 110 011 0— 5
Saskatchewan	102 011 011 0— 7
Nova Scotia	020 200 200 2— 8
Newfoundland	000 001 00x x— 1
Manitoba	112 310 32x x—13
New Brunswick	200 101 020 x— 6
Alberta	021 030 102 x— 9

Cougars Won't Call Up Players From Clubs in Playoff Struggles

WESTERN DIVISION

	P	W	L	T	F	A	Pts.
Calgary	51	40	10	1	231	124	81
New Westmin.	55	35	20	0	242	192	70
Edmonton	53	34	17	2	246	198	70
Medicine Hat	55	29	25	1	278	254	59
VICTORIA	51	15	34	2	170	232	32
Vancouver	54	14	40	0	179	307	28

EASTERN DIVISION

	P	W	L	T	F	A	Pts.
Regina	51	31	18	2	219	170	64
Saskatoon	54	30	21	3	244	192	63
Brandon	54	27	27	0	254	257	54
Flin Flon	59	24	34	1	212	267	49
Winnipeg	55	20	34	1	183	206	41
Swift Current	54	17	36	1	190	249	35

Next games: Tonight — Regina at Saskatoon; Vancouver at Edmonton.

Victoria Cougars' farm system has a bit of a jam in it and the Western Canada Hockey League club will continue to be shorthanded for at least the next two games.

Down to 15 players last weekend, the minimum allowed by the WCHL, Cougars suffered their third straight loss under new coach Mitch Pechet in New Westminster Sunday night, bowing, 8-1, to the Bruins.

Pechet, after a hard, hour-long scrimmage Monday night at Memorial Arena, said that the Cougars will not call up any of the Victoria Cubs, involved in Vancouver Island Junior "B" Hockey League playoffs with Port Alberni, or any of their players assigned to Kelowna Buckaroos, who are involved in a fight for the last playoff berth in the B.C. Junior Hockey League.

Reg Malinoski, who went home over the weekend because of a death in the family in Winnipeg, is expected back in time for Thursday's game against visiting Medicine Hat Tigers. That would bring Cougars' strength up to 16 players, including two goalkeepers.

A rash of injuries last week put Cougars in the tough spot.

Lorne Henning, who had two goals, started the Bruins' assault after only 10 seconds of play. Alex Kogler and Grant Williams also scored two goals each and Bob Bilodeau and Emile Demoissac were the other New Westminster scorers. Murray Kennett got Cougars' goal, midway through the second period.

Bruins failed to break their second-place tie in the Western Division with Edmonton Oil Kings, who downed the Nats, 6-4, in Vancouver Sunday. Don Kozak fired two goals for Oil Kings. Other Edmonton goals went to Marcel Comeau, Fred Comrie, Terry Smith and former-Nat Brian Ogilvie. Bill Ennos, with two goals, and Dale Costanzo and John Dzus replied for Vancouver, the visitors at Memorial Arena on Saturday.

Calgary Centennials, leaders of the Western Division, maintained their 11-point margin with a 5-1 win at Saskatoon.

In the Eastern Division, last-place Swift Current stunned Brandon Wheat Kings, 4-1, Sunday.

Fifth-place Winnipeg Jets upset Flin Flon Bombers, 8-3, in Sunday's other game.

VICTORIA 1, NEW WESTMINSTER 8

FIRST PERIOD

1. New Westminster, Henning (Kogler, Carmichael) 0:10.
2. New Westminster, Henning (Lukowich) 14:57.

Penalties — Jackson (NW) and Pesut (V) (minors, majors) 10:22, Ireland (NW) 17:55.

SECOND PERIOD

3. New Westminster, Kogler (Henning, Carmichael) 0:11.
4. New Westminster, Bilodeau (Williams, Kennedy) 2:48.
5. New Westminster, Kogler (Williams) 6:23.
6. Victoria, Kennett (G. Robinson) 13:51.
7. New Westminster, Williams (Mercredi, Kennedy) 13:20.
8. New Westminster, Williams, Kennedy) 13:30

Penalties — Williams (NW) 3:42, Lukowich (NW) 14:15, Pesut (V) 14:57.

THIRD PERIOD

9. New Westminster, Demoissac (Kogler, Henning) 14:41.

Penalties — NW bench (served by Sokolonki) 16:56, Donaldson (V) 18:24.

Rangers, Leafs Trade

TORONTO (UPI) — New York Rangers acquired defenceman, Jim Dorey from Toronto Maple Leafs Sunday in exchange for Pierre Jarry, the young and dissatisfied forward who last season led the Central Hockey League in scoring.

Rangers had expressed interest in trading for Dorey for the past few seasons but were unable to complete a deal.

Jarry, tabbed as a future super star by the Rangers while he was playing with the Omaha Knights of the CHL, scored 46 goals and a like number of assists last year and came to the Rangers' camp expecting to break into the starting lineup. But it didn't work out that way, and he has seen little action.

North Shore Rink Tops Schoolgirls

WILLIAMS LAKE (Special) — Linda Tweedie's North Shore Winter Club rink avenged their only loss in the B.C. schoolgirls curling playdowns Sunday and will represent the province in the Canadian championship next month in Winnipeg.

After four straight victories in the three-day, seven-rink, round-robin competition, the North Shore foursome went down to an 11-7 defeat Sunday morning at the hands of Kathy Taylor's Victoria Racquet Club rink, which included lead Lori Skillings, second Pam Taylor and third Debi Camp.

Both rinks won their final game in the round robin in the afternoon to finish with 6-1 records, forcing a playoff for the title.

In the sudden-death game, Miss Tweedie scored an 8-7 win over the Victoria foursome.

Stockers Lengthen Unbeaten Streak

	P	W	L	T	F	A	Pts.
Stockers	18	17	1	0	96	33	34
Ingrahams	18	10	8	0	68	60	20
CFB Blues	18	5	11	2	53	83	12
Emp. Paints	18	2	14	2	42	83	6

CFB Esquimalt Blues are the only ones to have handed the strong Stockers North Americans a defeat in 18 Stuffy McGinnis Hockey League games this season but they didn't come near doing it again in Memorial Arena Monday night.

Way back on Oct. 25, the Navy team upset Stockers, who switched at the start of this season from the Vancouver Island Hockey League, 6-5.

But since then Stockers have taken command of the league with 15 straight wins and lead by 14 points over nearest rivals, Ingraham Buckaroos.

Stockers kept up this domination Monday night by whipping the Blues, 6-2, with goals from six different players — Dave Williams, Ron Marshall, Ron Winkler, Gary Hales, Errol Goulden and Les Bergman. Bill Dustan scored both goals for Esquimalt.

Buckaroos got three goals from Dale Barber and fought off a second-period rally to down Empress Paints, 5-2.

After trailing, 0-3, the Paintmen got goals from Mike Webber and Pat Gren to pull up to 2-3 but the Buckaroos took control again in the third period and added two insurance goals.

Wes Borkowski and Ian Phillips were the other Ingraham scorers.

Laver Overpowers Fellow Aussie

Rocket Rod Laver of Australia overpowered countryman Ken Rosewall, 6-1, 6-4, Sunday to win the $50,000 Toronto International tennis tournament.

The victory was the third tournament win in three weeks for the streaking Laver, a record for the World Championship Tennis circuit. It earned him $10,000 to boost his tour earnings over the $30,000-mark.

Rosewall, who lost to Laver in a final for the second week in a row, earned $5,000. Laver won more than $290,000 last year.

Sixth-seeded Ray Ruffels of Australia and Bob Carmichael of France spoiled Laver's day by upsetting him and countryman Roy Emerson, 6-4, 4-6, 6-4, in the doubles final. Laver and Emerson were the top seeds.

★ ★ ★

STAN SMITH of America won the U.S. Open indoor tennis championship in Salisbury, Md., Sunday, downing **Ilie Nastasse** of Romania, 5-7, 6-2, 6-3, 6-4. The win earned Smith $9,000 and 21 points in the $50,000 Boise Cascade classic grand prix . . . **Rosemary Casals** of the U.S. defeated **Valerie Ziegenfuss**, 6-4, 6-1, to take the singles title in the Virginia Slims Women's professional tennis tournament in Oklahoma City . . . **George Chuvalo**, Canadian heavyweight boxing champion, warmed up for his fight against **Muhammad Ali** in Vancouver on March 13 by knocking out **Jim Christopher** of Detroit in the second round of a bout in Winnipeg Monday night. On the same bill, Canadian light-heavyweight champion, **Al Sparks** of Winnipeg, retained his title with a seventh-round knockout of challenger **Stewart Gray** of Toronto. Gray, who lay in the ring for nearly three minutes without regaining consciousness, was taken to hospital but appeared semi-conscious when put into an ambulance.

SportScripts

★ ★ ★

ARD SCHENK of the Netherlands, the Golden Boy of the recent Winter Olympic Games, won the 1500 and 10,000-metre races Sunday and became the first man in 60 years to win all four events in the men's world speed skating championships. Schenk won the 500 and 5000-metre races in the championships, held in Oslo, on Saturday . . . World Cup star **Pele** failed to save Brazilian soccer club **Santos** from a 2-1 defeat by English Third-Division team, **Aston Villa**, in an exhibition match in Birmingham Monday . . . **Detroit Red Wings** announced Monday they have signed **Henry Boucha** of the United States Olympic hockey team to a contract for the current National Hockey League season . . . **A. J. Foyt**, unchallenged for the final 300 miles, turned the Daytona 500 into a one-car event Sunday and won the race, averaging a record 161.550 miles an hour.

ISLAND NEWS

SECOND NEWS SECTION

Pacific Rim Park

Abalone Loophole Under

UCLUELET — Divers may be using a jurisdictional loophole to take abalone from waters within the Pacific Rim National Park and the federal government has been asked to investigate.

The divers have federal permits from the fisheries department which are in opposition to national parks policy banning use of park land for commercial gain.

In letters to Fisheries Minister Jack Davis and Indian Affairs and Northern Development Minister John Chretien, Comox-Alberni MP Tom Barnett wants clarification of any agreements reached between the departments on control of the waters within the area of the new park on the west coast of Vancouver Island.

Barnett encloses a petition protesting the abalone fishing which carries 68 signatures from residents in the Tofino-Ucluelet area.

And he also encloses a copy of a letter from a David Hatler to the fisheries department in Vancouver.

Broken Islands

Barnett said he wanted a clarification of the past pattern of a commercial fishery for abalone within the Broken Islands group in Barkley Sound put in perspective of the total potential for a commercial abalone fishery on the west coast of Vancouver Island.

He also asked Davis and Chretien for a general report on what clarification of the question of the commercial fisheries within the over water sections of Pacific Rim Park has been reached between the fisheries service and the national parks branch.

In his letter, Hatler said he understood a number of fishing boats are operating in an intensive abalone harvest in the Broken Island Group. The area was known as Phase I of the Pacific Rim Park but as yet it had not attained the full protection of the federal law.

No Weight

"The resources of this area as 'park possessions', are still governed by provincial statutes, which of course, carry no weight against contradictory federal provisions.

"In short, your permit to the abalone divers supercedes all present means available to maintain the park-like quality of the area."

Hatler said it appeared only the fisheries department could save the day for the people of Canada, who "expect and deserve the best possible care of their national park." The abalone permits could either be revoked or amended, he urged.

The petition, sent by Lowell Panton of Ucluelet, said the exploitation of the abalone in the area could strip the park for many years to come.

The petitioners said they wanted the abalone diving to stop to conform with national parks policy. At present the fisheries department allows commercial abalone operations within the park area.

Barnett said he believed marine life within the boundaries of the park should be preserved as far as possible in its natural state.

Little Dislocation

This would be possible with "very little" dislocation of the commercial fisheries which had been established before the creation of the Pacific Rim National Park.

Barnett said the commercial fisheries question within the park also involved salmon, crab and shrimp and he asked if any restrictions were planned.

"The view has been put to me very strongly by many of the commercial salmon fishermen that no interference with the existing commercial fishery boundaries, particularly with reference to water adjacent to the Broken Islands Group, is either necessary or desirable," the MP said.

However, he said if the abalone exploitation suggested by the petition and the Hatler letter is taking place and the area is being stripped in the absence of protective legislation then immediate steps should be taken to stop it.

ISLAND NEWS

The Daily Colonist.

(ESTABLISHED 1858)

CLASSIFIED

SECOND NEWS SECTION — VICTORIA, BRITISH COLUMBIA, TUESDAY, FEBRUARY 22, 1972 — PAGE SEVENTEEN

t the game to Don Brown-
hind Walker) of Manitoba,
won three straight games
P)

Players Struggles

In the Eastern Division, last-place Swift Current stunned Brandon Wheat Kings, 4-1, Sunday.

Fifth-place Winnipeg Jets upset Flin Flon Bombers, 8-3, in Sunday's other game.

ore Rink hoolgirls

ial) — Linda Tweedie's North ged their only loss in the B.C. Sunday and will represent the ampionship next month in Win-

es in the three-day, seven-rink, North Shore foursome went morning at the hands of Kathy b rink, which included lead Lori and third Debi Camp.

game in the round robin in the cords, forcing a playoff for the

e, Miss Tweedie scored an 8-7 e.

Lengthen n Streak

nearest rivals, Ingraham Buckaroos.

Stockers kept up this domination Monday night by whipping the Blues, 6-2, with goals from six different players — Dave Williams, Ron Marshall, Ron Winkler, Gary Hales, Errol Goulden and Les Bergman. Bill Dustan scored both goals for Esquimalt.

Buckaroos got three goals from Dale Barber and fought off a second-period rally to down Empress Paints, 5-2.

After trailing, 0-3, the Paintmen got goals from Mike Webber and Pat Gren to pull up to 2-3 but the Buckaroos took control again in the third period and added two insurance goals.

Wes Borkowski and Ian Phillips were the other Ingraham scorers.

ussie

Pele failed to save Brazilian soccer club **Santos** from a **2-1** defeat by English Third-Division team, **Aston Villa**, in an exhibition match in Birmingham Monday . . . **Detroit Red Wings** announced Monday they have signed **Henry Boucha** of the United States Olympic hockey team to a contract for the current National Hockey League season . . . **A. J. Foyt**, unchallenged for the final 300 miles, turned the Daytona 500 into a one-car event Sunday and won the race, averaging a record 161.550 miles an hour.

Pacific Rim Park

Abalone Loophole Under Fire

UCLUELET — Divers may be using a jurisdictional loophole to take abalone from waters within the Pacific Rim National Park and the federal government has been asked to investigate.

The divers have federal permits from the fisheries department which are in opposition to national parks policy banning use of park land for commercial gain.

In letters to Fisheries Minister Jack Davis and Indian Affairs and Northern Development Minister John Chretien, Comox-Alberni MP Tom Barnett wants clarification of any agreements reached between the departments on control of the waters within the area of the new park on the west coast of Vancouver Island.

Barnett encloses a petition protesting the abalone fishing which carries 68 signatures from residents in the Tofino-Ucluelet area.

And he also encloses a copy of a letter from a David Hatler to the fisheries department in Vancouver.

Broken Islands

Barnett said he wanted a clarification of the past pattern of a commercial fishery for abalone within the Broken Islands group in Barkley Sound put in perspective of the total potential for a commercial abalone fishery on the west coast of Vancouver Island.

He also asked Davis and Chretien for a general report on what clarification of the question of the commercial fisheries within the over water sections of Pacific Rim Park has been reached between the fisheries service and the national parks branch.

In his letter, Hatler said he understood a number of fishing boats are operating in an intensive abalone harvest in the Broken Island Group. The area was known as Phase I of the Pacific Rim Park but as yet it had not attained the full protection of the federal law.

No Weight

"The resources of this area as 'park possessions', are still governed by provincial statutes, which of course, carry no weight against contradictory federal provisions.

"In short, your permit to the abalone divers supercedes all present means available to maintain the park-like quality of the area."

Hatler said it appeared only the fisheries department could save the day for the people of Canada, who "expect and deserve the best possible care of their national park." The abalone permits could either be revoked or amended, he urged.

The petition, sent by Lowell Panton of Ucluelet, said the exploitation of the abalone in the area could strip the park for many years to come.

The petitioners said they wanted the abalone diving to stop to conform with national parks policy. At present the fisheries department allows commercial abalone operations within the park area.

Barnett said he believed marine life within the boundaries of the park should be preserved as far as possible in its natural state.

Little Dislocation

This would be possible with "very little" dislocation of the commercial fisheries which had been established before the creation of the Pacific Rim National Park.

Barnett said the commercial fisheries question within the park also involved salmon, crab and shrimp and he asked if any restrictions were planned.

"The view has been put to me very strongly by many of the commercial salmon fishermen that no interference with the existing commercial fishery boundaries, particularly with reference to water adjacent to the Broken Islands Group, is either necessary or desirable," the MP said.

However, he said if the abalone exploitation suggested by the petition and the Hatler letter is taking place and the area is being stripped in the absence of protective legislation then immediate steps should be taken to stop it.

STARK, NAKED

Alders stretch for mile after mile along highway to Lake Cowichan. Tall and bare, trees catch eye after winter weather has stripped them of foliage. Young girl, overawed by starkness of nature, mimics trees' slender reaches.

—William E. John

Opposition Launches Heavy Attack

Bennett Pledges Natural Gas At 'Lowest Possible Price'

By IAN STREET
Colonist Legislature Reporter

Premier Bennett, under heavy fire in the Legislature Monday for his failure to order B.C. Hydro to build a natural gas pipeline to serve Vancouver Island, said it is government policy to ensure the gas gets here at the lowest possible cost.

If Hydro can show the Public Utilities Commission, at a public hearing to be held this spring, that it can provide gas on the Island at lower cost than the five other applicants then the crown corporation will build the line Bennett told the house.

Opposition Leader Dave Barrett reminded the premier that Hydro chairman Dr. Gordon Shrum was already on record as saying that the crown utility could supply gas at 2 to 3 per cent less than current prices not only on the Island but throughout the Lower Mainland as well.

These economies, however, Barrett said, are dependent on Hydro being allowed to build the pipeline to the Island and obtaining the larger bulk purchases of gas this would entail.

Bennett replied: "It's government policy that we should get the lowest possible price for the people of Vancouver Island."

"Why not now?" Barrett retorted. "Hydro can obviously do the job cheaper, quicker, and provide jobs in B.C."

Alex Macdonald (NDP—Vancouver East) raised the pipeline issue during discussions in the house on the premier's salary vote. He repeatedly questioned Bennett on why Hydro had not received a copy of the specifications for the proposed pipeline when bids were called last April 29.

At first Bennett ignored him, then in response to a jibe from Macdonald that he was "afraid to face the music," the premier jumped to his feet and shouted that his government would gladly do so "throughout the country everywhere."

Bennett then listed the seven elections he has successfully fought in B.C. since 1952 and added another was "coming soon again, my friend. We're certainly not afraid of the cold water of an election on this or any other issue."

ernment would gladly to so chairman Herb Bruch (SC—Esquimalt) to keep order in the chamber. But Bennett shouted back at him: "A socialist has no right to threaten a democratic chairman. That's what they do in socialist countries under an iron rule."

Barrett replied: "Mr. Chairman, we're debating the premier's estimates not his hysterics."

Bennett then answered Macdonald's original query. He said the reason no specifications were sent to the crown agency was simple—representatives of both the PUC and Hydro helped draw up the proposal and therefore both "knew all about it."

Robert Strachan (NDP—any interest, as far as the government was concerned in building the Vancouver Island pipeline. If the crown corporation had done, he said, they would have received a copy of the specifications.

Bennett said an NDP charge that the government rejected Hydro's original bid in favor of one by Malaspina Gas Pipelines for twice the cost was "false socialist propaganda — we didn't reject anyone nor did we give anything to anyone."

Bennett
. . . rejected no one

Barrett
. . . why not now?

Robert Strachan (NDP-Cowichan-Malahat) said there was "no way" the NDP would support any measure to bring natural gas to Vancouver Island which resulted in local prices higher than those now charged by B.C. Hydro on the Lower Mainland.

The important principle that must be observed, the NDP member said, is that Island residents who now help bear the costs of bringing electricity to hundreds of areas in B.C. at uneconomic rates shouldn't be made "low man on the totem" when it comes to natural gas.

Macdonald later repeated his charges that Malaspina, headed by the premier's former executive assistant Dan Ekman "got the nod" from the government to become the only prime applicant before the PUC despite Hydro's much lower bid. Bennett said: "No."

Bennett earlier charged Macdonald was afraid to step outside of the house to repeat his charges that Ekman had held a secret meeting with representatives of Westcoast and an American-owned engineering firm prior to the call for pipeline bids last April.

Macdonald replied the Legislature was the proper place to depate the issue and accused the premier of trying to dodge the issue by delaying the final decision until after the legislative session in April.

Fire Talks Fizzle In Port Alberni

PORT ALBERNI — Talks between city council's personnel committee and the local firefighters' association have broken down.

The firefighters — members of Local 1667 — are applying to the B.C. Mediation Commission for a negotiator.

Ald. George McKnight said the city has offered a package which the firemen did not find acceptable.

The committee is not authorized to go further until the firemen move from their damand of $865 a month from January to July of 1972 and parity with Vancouver from then on, he said.

Originally the firemen asked for immediate parity with the mainland city, then reduced their demand to $910 as of Jan. 1 this year.

After pressure by the personnel committee they then revised their demand to $865 a month to July and parity with Vancouver from then on.

"This wou d leave us in a position of having Vancouver do our negotiating for us," said McKnight. "We have an obligation to the taxpayers to negotiate on our own behalf."

McKnight said the city would prepare to make reasonable offers and recognize that wages had risen considerably during the time the firemen had been tied to their two-year agreement.

The 1971 rate was $743 basic for a five-year fireman. To make up for the low rate a 9.4 per cent increase to $813 per month was offered from Jan. to July 1972. Another 3 per cent to $837 was offered from July to December of this year with a further 7 per cent increase to $896 a month from Jan. '73 to March '74.

McKnight said the firefighters turned down this proposal and the next step is mediation.

Greek Ship Faces Oil Charge

NANAIMO The Greek freighter Spyros A. Lemos has been charged with oil pollution of the water at Harmac Wharf Feb. 18.

The charge was laid under a new section of the Canada Shipping Act here the ship is charged rather than the master of the vessel.

The ship entered a not guilty plea and a trial will be held March 28.

Nanaimo Project Begins

Theatres 'Revitalize' City

NANAIMO — A twin theatre complex estimated to cost a total of $575,000 will revitalize the downtown core said developer Dr. Mladen Zorkin Monday.

Announcement of the project was made by Zorkin and Douglas Gow, western Canadian manager and vice-president of Famous Players Ltd.

Fiesta One and Two theatres will replace the old Capitol Theatre that is being torn down to make way for a seven level parking facility.

The theatres will be built between Chapel and Skinner Streets and adjoin the existing Fiesta Bowling Lanes.

During construction, bowlers will be able to park in a lot in the same block provided by Nanaimo Realty.

One theatre will have 250 seats and the other 500, Gow said Famous Players will spend $175,000 to equip the theatres.

Building costs are estimated at $400,000. Construction has begun and it is hoped to have the theatres opened by Aug. 1, G. H. Wheaton Ltd., a Victoria firm, has the contract.

Famous Players will vacate the Capitol Theatre May 31 to allow construction of the parking building — expected to take from four to six months to complete.

The dual theatre will have a common lobby and covered queue area and Zorkin said the development is the first step in creating Fiesta Square which will give Nanaimo a unique European-style piazza.

The theatres and parking complex are among several new and major developments at the north end of the city centre.

A new medical building is to be built at the southwest corner of the Bastion and Skinner Streets, and Kitty Corner will be the site for Maycock Optical's new building.

The weekly Nanaimo Times has a building under construction at the northwest corner of the Bastion Street Bridge on Fraser Street.

IMAGE CHANGING

DUNCAN — The chambers of commerce in the province are changing their image, Cliff Laver, president of the B.C. Chambers of Commerce said in Duncan at the weekend.

Laver, speaking at the annual installation of officers for the Duncan-Cowichan chamber Saturday night, said the chambers were becoming more people oriented, rather than just being concerned "about the business end of making a buck."

Illustrating the changing role, past president Kenneth Paskin said that in the Cowichan Valley, the chamber has contributed to scholarships and to many decision-making policies of the provincial government.

The new executive is headed by Patrick Mullins as president, Richard Gill is vice-president and Tom Oldfield secretary-treasurer.

Laver
. . . people oriented

School Vandalism Costs Unnoticed

By MARY TAYLOR
Colonist Correspondent

PORT ALBERNI — Taxpayers simply do not realize the high cost of constant vandalism in Port Alberni schools.

So feels Harry Carroll, superintendent of grounds and buildings for the Alberni school district.

If more people did appreciate what vandalism meant to their pockets more of them would be interested in reporting unusual activities they notice around school buildings, Carroll said in an interview this week.

Last week vandals entered Redford school through an unlocked door. Before they left they had caused over $1,000 damage. Water pipes were left running full force, glue and paint smeared over blackboards and a mess of papers, books and material of all kinds strewn throughout the rooms. Children from four classes had to be sent home until the school could be cleaned up.

"Yet this was kid-type vandalism we believe," said school board chairman Alice Chiko. "We had a similar case last year at Maquinna school. Fortunately we don't get as many of these as we used to, possibly because of new teaching methods. Perhaps kids don't hate school as much as they used to."

However, this is only one of several types of vandalism the school board chairman said. "Lately the big problem has been theft of electronic equipment. A directive has gone out to principals to keep all electronic material locked up at the end of each day.

For building superintendent Carroll its just another headache.

"Storage space is always limited and now we are faced with dozens of requests from principals for secure areas large enough to store all the electronic equipment used in today's schools. It's a real problem," he said.

Strangely enough the Port Alberni high school has less of a theft problem than the elementary schools.

"But it does not appear to be actually organized. It's a tape recorder here, a record player there. Not a case of someone bringing in a truck and clearing out a school," Carroll said.

According to RCMP records and Carroll's own files, between February and November last year there were 15 cases of breaking and entering and theft and 11 cases of vandalism with, as in last week's damage spree, nothing stolen.

Two country schools, with houses in their immediate vicinity, were the worst hit. Beaver Creek school alone had six cases of breaking and entering and four cases of vandalism last year.

But what costs the taxpayers the most and what never seems to bring any report to police or school officials is window breaking. At Gill School last summer 90 windows were broken. In the past two weeks, 45 panes of glass had to be replaced at Alberni elementary school in the heart of a business and residential district. In all, broken glass cost the school district, and the taxpayer, $10,000 last year.

The school board has posted a standing reward of $100 for information leading to the apprehension of people responsible for school vandalism, as it does not have insurance to cover the problem.

"We have investigated insurance rates on breaking and entering. The rates are high and so is the amount deductible. It just doesn't pay to carry it," Mrs. Chiko said.

Meantime the board is dealing with the broken window problem by a costly but efficient method. As windows are broken they are now being replaced by unbreakable glass which is not really glass at all but polycarbonate. This costs more than twice as much as glass.

"If taxpayers just realized the costs involved, I'm sure more would co-operate in reporting immediately when they see anything suspicious. Co-operation from residents would be the quickest way to cut down on the problem," Carroll said.

The Daily Crossword Puzzle

By R. A. POWER

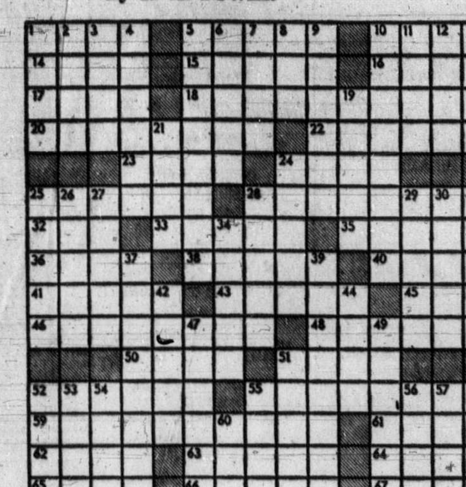

ACROSS

1 Hotel employee
5 Come to an end
10 Ruminate
14 This: Sp.
15 Set of phonograph records
16 Order to the barbecue operator
17 Pronoun
18 Models representing the solar system
20 Lighter-than-air craft
22 The heart: Slang
23 In this manner
24 Yokel
25 Life work
28 Defensive football players
32 Arab cloak
33 Superior quality
35 Town on the Meuse
36 Steel mill product
38 Affixed in time
40 Wine's partner
41 Letters
43 Subterfuges
45 Dried leaves used to make a beverage
46 S. American mountain range: 2 words
48 Converted a cheque into money
50 Cherished
51 One of the Muses
52 Lost, strayed or —
55 Followed after in secret
59 Kind of art work: 2 words
61 River of Africa
62 Wading bird
63 Expunge
64 Noun ending
65 Rumple
66 Used oars
67 Wind instrument

DOWN

1 River of Colombia
2 Arthur —: U.S. tennis champ
3 Anatomical passage
4 Lower in rank
5 Taken
6 Greek name for Greece
7 As blind as — —: 2 words
8 — Valley, Idaho
9 Kind of medicine
10 Made certain sudden sharp noises
11 Listen attentively
12 N. American Indian
13 Have on
19 Louselike insect
21 Son of Noah
24 Loathes
25 Proofreader's symbol
26 Make ashamed
27 Breed
28 Disciple of Saint Paul
29 Feminine name
30 Reigning Hindu queen
31 Sam —: Noted pro golfer
34 More unusual
37 Descriptive of some gasolines
39 Stated emphatically
42 Assume a scornful manner
44 Alleged
47 Northern or Native —
49 Earlier
51 Preferred
52 Indulge in an aquatic sport
53 Forbidden general use
54 American revolutionary leader
55 Vegetable dish
56 Shade of red
57 In addition
58 Transfer property
60 Mountain: Prefix

Yesterday's Puzzle Solved:

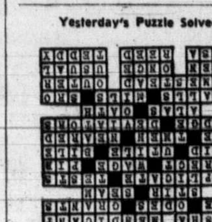

150 CARS FOR SALE

XXXXXXXXXXXXXX
XXXXXXXXXXXXXX
XXXXXXXXXXXXXX
XXX
XXX
XXX CORNELL
XXX "CHEVROLET
XXX COUNTRY"
XXX
XXX
XXXXXXXXXXXXXX
XXXXXXXXXXXXXX
XXXXXXXXXXXXXX

"PUTTING YOU FIRST KEEPS US FIRST"

WHOLESALE CLEAROUT!!

LOW COST

TRANSPORTATION SPECIALS

1967 CHEVROLET sedan V-8, automatic transmission $995

1962 COMET 2-door sedan $245

1962 VOLKSWAGEN 2-door, radio $595

1959 FORD 2-door hardtop, V-8, automatic transmission, power brakes, power steering $295

1966 PONTIAC 6 cylinder $895

BUYER BENEFITS !!!
—Free exchange privilege.
—2-year written warranty with every car.
—Take it to your favorite mechanic.
—All cars Gov't Tested.
—100% Financing.
—All winterized.

1966 CHEVROLET 4-door sedan, V-8, automatic transmission $795

1961 FALCON sedan, radio $295

These cars can be financed with no money down and payments as low as $5.50 per week.

CORNELL
"CHEVROLET
COUNTRY"
3050 DOUGLAS STREET
(Opp. Mayfair)
385-5777 — till 9 p.m.

WILLIE MOTORS

'69 SWINGER, full race	$2395
'68 NOVA Hi-Po 327 stick	$1895
'68 DODGE Ht., 449 A.T.	$2295
'68 CORONET 500 2-dr. Ht.	$1895
'67 MONTEGO 2-dr. Ht.	$1695
'67 CORONET 500 convt.	$1693
'67 CUDA headers, 4-speed	$1695
'67 MUSTANG 2-dr. Ht.	$1695
'67 MUSTANG convert.	$1795
'66 CAPRICE station wagon	$1695
'65 PARISIENNE 2-dr. Ht.	$1295
'65 FAIRLANE 500 2-dr. Ht.	$1295
'64 COMET 2-dr. 4-sp.	$895
'64 FALCON st. w. V-8, AT.	$795
'59 FORD 'as is'	$25

Backed by one of the ISLAND'S LARGEST SERVICE CENTRES

3240 Douglas 382-2313

LUXURY AND PERFORMANCE '71 Javelin SST 401 cu. in. PG, Ps.. Many extras. New cost $5200. Will sacrifice. Phone 656-4248 mornings. 384-7424. 7-11 p.m.

1962 VOLKSWAGEN. GAS HEATer, new tires, perfect body, paint and interior. new motor. Car in very good condition throughout. $595. 592-0453.

'69 G.T.O., MAGS, AUTOMATIC. $2800 or offer. 383-9657.

150 CARS FOR SALE

N
N N
N N
N N
N N
N NATIONAL N
N N
N CHRYSLER N
N N
N DODGE N
N N
N N
N N
N N
N

BOTH SIDES OF THE 800 BLOCK YATES ST.

384-8174

Open 'til 9 P.M.

DEPENDABLE USED CARS

BRAND NEW

'72 DODGE COLTS

Made in Japan By Mitsubishi

FULL PRICE $2297 (2-door Coupe)

1971 DART 2-door coupe. 6-cylinder, automatic transmission, whitewall tires, wheel discs. Sherwood green with contrasting vinyl interior. Stock Number 4503 DEPENDABLE $2695

1970 PLYMOUTH 4-door sedan, automatic transmission, power steering, power brakes. What a sleeper with a 383 V-8 motor. This freshly painted RCMP Highway cruiser is a rare find. DEPENDABLE $1995

1971 CHALLENGER. This one-owner unit has just 15,000 miles, automatic transmission, power steering, push-button radio, rear window defogger, pleated vinyl bucket seats, deep pile carpet, vinyl body side mouldings, whitewall tires and powered with the popular 318 cubic inch V-8 motor. DEPENDABLE $3195

TRANSPORTATION SPECIALS

66 PONTIAC A.T.	$495
60 MONARCH A.T.	$149
61 CHEV., V-8	$149
61 RENAULT	$109
58 OLDSMOBILE	$129
63 PONTIAC Conver.	$399
65 BUICK HT.	$799

NATIONAL CHRYSLER-DODGE DODGE TRUCKS Both Sides of 800 Block Yates St. 384-8174

AMERICAN '54 PONTIAC 2-DOOR hardtop, $200. Will supply '72 plates. Terms available. Phone Jim after 5, 385-9928.

'72 CORTINA 2000 CC. RADIO, mags, excellent condition. Offers. Ask for Harry, after 4 p.m. 477-5490.

3 YEARS — ONLY 3,000 MILES '69 Dart GT 2-door hardtop. V-8, 4-speed. Offers. 384-8506.

1953 FORD CONVERTIBLE, EXcellent body, motor fair. $400 firm. 477-4322, after 6.

'64 CHEVELLE 4-SPEED. IMmaculate condition. $1,300, firm. 388-6734.

1956 METROPOLITAN NASH — fair shape. Excellent motor. $50. 477-3505.

1966 VOLKSWAGEN FASTBACK, custom radio, gas heater, new brakes, $1095. 388-4579.

150 CARS FOR SALE

SUBURBAN MOTORS
N
O
R
T
H
ON
DOUGLAS

VICTORIA'S FORD TRUCK CENTRE!!!

MERCURY'S FOUR Cs COMING ON STRONG

CORTINA

CAPRI

COMET

COUGAR

1972
CORTINA 4-door 2000, 4-speed, stereo tape.
WAS $2598
NOW $2444

1971
CAPRI 2000, automatic transmission, radio.
WAS $3098
NOW $2877

1970
METEOR 2-door hardtop, V-8, automatic transmission, power steering, power brakes, radio, vinyl roof.
WAS $2698
NOW $2333

1969
AUSTIN American 4-speed.
WAS $1598
NOW $1251

1968
MONTEGO MX 2-door hardtop, V-8, automatic transmission, power steering, brakes, radio.
WAS $2398
NOW $2111

1967
CORTINA station wagon, 4 cylinder, automatic transmission.
WAS $1498
NOW $1122

Easy on the spot financing with FORD MOTOR CREDIT. Sickness and Accident Policy available on all contracts.

See our excellent supply of 1972 FORD TRUCKS AT:

SUBURBAN MOTORS
3377 Douglas
Open Till 10 p.m.
386-6131

1971 FIAT 128
4-DR. SPORTS SEDAN

INCLUDES: MAG. WHEELS, TACHOMETER, RADIAL TIRES, CUSTOM RADIO. POPULAR POSITANO YELLOW IN COLOUR. SAVE SEVERAL HUNDRED DOLLARS ON THIS COMPANY DRIVEN CAR SELLING NOW FOR

ONLY $2195
(Replacement Cost $2,600)
BRIAN HOLLEY FIAT
3319 DOUGLAS at CLOVERDALE
Phone 384-1161

1971 DATSUN 1600. PHONE M. Houde 388-4441 during day. Inquire after 6 at 208-1255 Grant Street.

STUDENT MUST SELL '72 COLT, 1800 miles. Phone David at 382-1553, offers.

'69 MUSTANG MACH 1. 390, 4-V, 382-6786, 6-6:30.

'60 VAUXHALL. TESTED TILL December. Offers. 656-1647.

150 CARS FOR SALE

ENSIGN

CHRYSLER PLYMOUTH

DOWNTOWN

Yates at Cook

PLYMOUTH

CHRYSLER

FARGO TRUCKS

SALES AND SERVICE

BUY NOW

WITH NO DOWN

PAYMENT

FREE

'72 PLATES

WITH

EVERY CAR

60 PONTIAC Strato Chief 2-door sedan. Custom Radio.
Stock No. 83281
SALE PRICE $292
No down payment
$20 for 20 months

60 CHEVROLET Impala 2-door hardtop, V-8 motor, automatic, power steering, radio.
Stock No. 83911
SALE PRICE $292
No down payment
$20 for 20 months

63 VALIANT 100 4-door station wagon.
Stock No. 10982
SALE PRICE $333
No down payment
$22 for 20 months

63 COMET sedan, 6 cylinder, standard, radio.
Stock No. 83741
SALE PRICE $444
No down payment
$23 for 30 months

64 FORD Falcon sedan delivery, 4-speed, radio.
Stock No. 83611
SALE PRICE $696
No down payment
$32 for 30 months

65 DODGE Polara sedan. Automatic, radio.
Stock No. 40052
SALE PRICE $895
No down payment
$40 for 30 months

ENSIGN

CHRYSLER-PLYMOUTH

DOWNTOWN

YATES at COOK

Open Weekdays

till 9

386-2411

S S S S S S S S S S S S S
S S
S SPEEDWAY S
S VOLKSWAGEN S
S PORSCHE S
S S

LOW PRICES

STATION WAGONS

1965 AMBASSADOR 4-door de luxe wagon, automatic, radio, roof rack. SPECIAL $995

1964 VALIANT 4-door, V-200 wagon, automatic, radio. Very clean. SPECIAL $1095

AS IS TRANSPORTATION SPECIALS

61 CONSUL	$ 49
61 VOLVO	$295
61 SIMCA	$ 89
63 CHEV. Sed.	$229
63 METEOR	$129
65 OLDS F85	$489

FOR 19 YEARS UNDER THE REVOLVING VOLKSWAGENS

BOTH SIDES OF YATES 385-2415

'52 CHEV., AUTOMATIC, SOME motor work needed. $40. 386-0979.

1970 RAMBLER HORNET, LIKE new, $2295. 386-0979.

1937 PLYMOUTH COUPE, $400 OR nearest offer. 384-0653.

'65 VOLKSWAGEN, $400 OR BEST offer. 479-7557.

1960 PONTIAC. $100 OR OFFERS. 479-2766.

150 CARS FOR SALE

M E T R O
O
Y
O
T
A

FRESH — TRADES

1967 DATSUN PICKUP. FULLY EQUIPPED WITH CAMPER EQUIPMENT. WEST COAST MIRRORS, STEP BUMPER.

1969 OLDSMOBILE CUTLASS 2-DOOR HARDTOP, V-8, AUTOMATIC TRANSMISSION, POWER STEERING, POWER BRAKES, RADIO. LOW, LOW MILEAGE. PREMIUM UNIT.

1972 CORVETTE, 350 V-8, AUTOMATIC, AM-FM RADIO, POWER STEERING, BRAKES, WINDOWS, TILT AND TELESCOPIC STEERING WHEEL, TINTED GLASS ALL AROUND, PANEL TOP. 4000 MILES.

1970 CAMARO HARDTOP, V-8, AUTOMATIC, POWER STEERING, POWER BRAKES, RADIO. 18,000 MILES. LOOKS LIKE NEW.

1968 FIREBIRD 350, V-8, AUTOMATIC, POWER STEERING, POWER BRAKES, RADIO, PLUS MANY OTHER FACTORY OPTIONS INCLUDING VINYL ROOF. PREMIUM UNIT.

1969 CAMARO S.S. HARDTOP, V-8, AUTOMATIC, FULLY POWERED. FINISHED IN A BEAUTIFUL BUTTERCUP YELLOW WITH BLACK VINYL TOP. MUST BE SEEN.

1968 CHEVELLE SEDAN. FULLY EQUIPPED WITH AUTOMATIC AND FULLY POWERED. THIS UNIT HAS 20,000 ORIGINAL MILES, LOOKS AND DRIVES LIKE MUCH NEWER UNIT. MUST BE SEEN.

1967 FORD XL 2-DOOR HARDTOP, V-8, AUTOMATIC, POWER STEERING, POWER BRAKES, RADIO, BUCKET SEATS AND CONSOLE. EXCELLENT UNIT.

1967 COUGAR HARDTOP, V-8, AUTOMATIC, POWER STEERING AND POWER BRAKES, RADIO. PREMIUM UNIT.

1968 MUSTANG CONVERTIBLE. V-8, AUTOMATIC. FULLY POWERED. ALL OPTIONS. PREMIUM UNIT.

1972 TOYOTA 1600 COUPE. FULLY EQUIPPED, RADIO.

1971 DATSUN 1600 SEDAN. ALL EXTRAS, INCLUDING RADIO.

1970 DATSUN PICKUP. EQUIPPED WITH CANOPY AND WEST COAST MIRRORS.

1970 VAUXHALL WAGON. 4000 MILES. MINT CONDITION. ALL EXTRAS INCLUDING ROOF RACK.

1965 ENVOY EPIC. LOOKS AND RUNS LIKE MUCH NEWER UNIT.

1964 ENVOY SEDAN. EXCELLENT CONDITION.

1962 TRIUMPH HARDTOP. LOOKS LIKE NEW.

These are just a few of our many fully reconditioned trades.

All units sold with 1972 licence plates and Government Safety Inspected for your protection.

Remember at METRO all reasonable offers will be accepted.

Metro-Toyota Ltd.
624 Finlayson
386-3516 386-3517

150 CARS FOR SALE

P P P P P P P P P P P P
P P P P P P P P P P P P

PLIMLEY

SINCE 1893

YOUR

BRITISH SPORTS CAR

HEADQUARTERS

1010 YATES

CASH !!!
For Top Quality
Used Cars

71 MATADOR	$3295
71 DODGE Colt	$2525
71 DODGE Colt	$2495
71 DODGE Dart	$3195
71 DODGE Demon Ht.	$3295
70 MAZDA 1200	$1745
70 DODGE Coronet	$2495
70 HONDA	$ 395
70 AUSTIN 1300, A.T.	$1795
70 MINI wgn.	$1595
70 AUSTIN 1300, std.	$1695
70 MAZDA wgn.	$2295
69 ALFA Romeo	$2495
69 V.W. A.T.	$2295
69 VICTOR	$1295
68 DODGE Dart	$1495
67 SUNBEAM Imp	$ 850
67 DATSUN	$1295
66 PONTIAC	$1195
66 FORD S.W.	$ 845
65 MERC. conv.	$1395
65 ACADIAN S.W.	$1195
64 MINI Cooper	$1195
62 MG Midget	$ 595
61 DODGE Phoenix	$ 495
60 AUSTIN A50	$195
57 AUSTIN A95	$295
55 MERCEDES Benz	$650

SALE PRICES ON ALL CARS

PLIMLEY

1010 Yates 382-9121

Open to 9 p.m.

P P P P P P P P P P P P
P P P P P P P P P P P P

METRO TOYOTA

"SIDNEY"

(DIVISION)

'70 DODGE Super window van, V-8, automatic, radio, "METALLIC GREEN."

'70 VOLKSWAGEN Van, "WHITE." 26,000 miles, hard to find model.

'70 GMC, long wide box, V-8, automatic, "RED." Like new. Balance of 50,000 miles new truck warranty.

'70 DATSUN pickup 1600, "WHITE." 4-speed, 13,000 miles.

'69 FORD pickup, V-8, automatic, long wide box, one owner premium unit. "MINT GREEN."

'68 INTERNATIONAL Travelall, V-8, automatic. 37,000 miles. "GREEN."

Drive to "SIDNEY" and SAVE $$$

656-4311 656-4311

METRO TOYOTA

SIDNEY (Division)

REMEMBER

METRO TOYOTA

LTD.

624 Finlayson

386-3516, 386-3517

1950 AUSTIN DRAGSTER, ALL new parts and paint, with M and H slicks and mag wheels. Button and tuft upholstery, complete instrumentation traction bars. Olds rear-end, set up for small or big Chevrolet. Offers. 385-2772 after 7 p.m.

SHOP AROUND
Then compare this one-owner '65 4-door Fury II, V-8, power steering, excellent buy at $795. 478-6168 after 5.

MUST SELL
Leaving country. 1970 Swinger 340. 4-speed. Warranty. 477-1109 evenings.

1960 PONTIAC, STANDARD 6, tested Nov. '72. '72 licence, new tires. $300 or best offer. 383-1378 or 384-1434 evenings.

1963 PLYMOUTH, 6 CYLINDER, standard, new motor and tires, just tested, $500. 656-3143.

'67 CHEVY II NOVA, AUTOMATic, 36,000 miles. Immaculate. $1,400. 478-5837.

1971 CHRYSLER 300. FULLY equipped, sunroof, low mileage, one owner. 592-0194.

1960 FORD, TESTED. 1955 MERcury with parts. Rare. Running. 656-4745.

1967 DODGE MONACO, $1,400, firm. 2843 Peate Rd.

'68 OLDS 442, 4-SPEED, $2500. Bank finance available. 384-7064.

150 CARS FOR SALE

XXXXXXXXXXXXXXXXX
X X
X PETER POLLEN X
X FORD X
X X
XXXXXXXXXXXXXXXXX
XXXXXXXXXXXXXX

XXXXXXXXXXX
XXXXXXXX
XXXXX
XXX
X

WHERE YOU BUY WITH CONFIDENCE

1972 GREMLIN X, V-8 automatic, radio. $3195

1967 FORD Galaxie 2-door hardtop V-8, automatic transmission, power steering, power brakes, radio $1595

1965 COMET station wagon, 6 cylinder, automatic transmission, radio $1095

1971 PINTO 2000, automatic transmission, radio low mileage. $2095

1971 GALAXIE 2-door hardtop, automatic transmission, radio, power steering, power brakes. $3295

1970 FORD Custom 2-door hardtop automatic, radio, power steering, power brakes. $2795

1967 OLDSMOBILE Cutlass 2-door hardtop. Automatic transmission, power steering, power brakes, radio $1895

1970 MUSTANG 2-door hardtop, V-8, 3-speed transmission, radio and black vinyl top $2795

1971 TORINO sedan, automatic transmission, power steering, power brakes, radio $2995

1971 MAVERICK 4-door sedan, 6-cylinder, automatic transmission, power steering, radio $2795

1963 PONTIAC wgn.	$595
1963 WILDCAT 2-dr. Ht.	$795
1965 VIVA	$495

TRUCKS

1970 FORD F100 Pickup. 300 mission $2795
ic transmission. $2595

1972 FORD F100 6-cylinder, 3-speed, radio. Only 1300 miles $2995

ALL SOLD WITH 7-DAY MONEY BACK GUARANTEE

384-1144
YATES AT COOK

'72 DEMO SALE

IN PROGRESS

YEAR	MAKE
1972	CORTINA G.T. 2000 coupe
1971	TOYOTA Corolla, auto.
1971	MAZDA 1500
1971	MAZDA 1200, sedan
1970	MAZDA 1200 sports coupe
1970	MAZDA 1500 S.W.
1969	CORTINA sedan
1969	VIVA SL 90, 8000 miles
1969	TOYOTA Corolla
1969	AUSTIN 1800
1969	MG Midget
1969	MAZDA 1500 sedan
1968	FIREBIRD 350, V-8, auto.
1968	FIREBIRD V-8, P.S., Auto.
1968	CORTINA S.W., auto.
1968	AUSTIN 1100
1968	CUTLASS 4-dr. H.T.
1968	TOYOTA Corolla
1968	VIVA, auto.
1968	VOLKS de luxe
1967	MUSTANG V-8, auto., P.S.
1967	FALCON S.W. V-8, auto.
1967	VOLKS 1500 F.B.
1966	PONTIAC sed., auto.
1966	FURY convert.
1966	ACADIAN S.W.
1966	AUSTIN 1100
1966	RAMBLER, V8, auto. 770
1966	VOLKS Beetle
1965	MORRIS Minor, 30,000 miles
1965	ACADIAN
1965	BUICK Skylark, V-8, Auto.
1964	BUICK Wildcat, 2-Dr. H.T.
1964	FAIRLANE S.W.
1964	FORD Galaxie convert.
1964	MORRIS Minor 1000
1962	ENVOY
1962	VOLVO
1961	METROPOLITAN H.T.

TRUCKS

1970	DATSUN 1600 PU
1968	GMC P.U. 22,000 miles
1968	DATSUN pickup
1966	JEEP Window Van
1965	GMC Handyvan
1964	G.M.C. ¾ ton

THIS WEEK'S
— SPECIALS —

1969 TOYOTA Corolla Lic. BKH-443	$1095
1969 MAZDA 1500 sedan Lic. BAE-517	$1395

Open 'til 9 p.m.
—HORWOOD MAZDA—
385-1451
Johnson and Blanshard

1966 CHEVELLE MALIBU 2-door hardtop, 283, automatic, buckets, console, mags, vinyl top, $800, 385-8665 after 5.

1959 FORD FAIRLANE AUTOmatic. Radio. Running order. Must sell. 384-9639 evenings.

'61 THUNDERBIRD. ALL BLUE, all power and all yours for $1,595 or nearest offer. 743-2164.

BEST OFFER
'62 Acadian, good condition, needs new tires. 383-3408.

1960 CHEV. 301 3-SPEED, GEARS, headers, mags and chromes. Excellent shape. 382-3340.

1964 CHEV. IMPALA WAGON, automatic. $500. 479-3176.

1950 PONTIAC. GOOD CONDItion. Reasonable. 385-2068.

1961 RAMBLER, FIRST $75 drives it away. 386-7357.

51 MORRIS MINOR $100
479-5132

1958 VAUXHALL, AS IS, $50, 658-5330.

150 CARS FOR SALE

EPB

——— EMPRESS ———
— PONTIAC BUICK —
——— GMC ———

GOODWILL USED CARS

1968 BUICK SKYLARK 2-DOOR HARDTOP, V-8, AUTOMATIC TRANSMISSION, POWER STEERING, POWER BRAKES, RADIO. FINISHED IN YELLOW WITH WHITE VINYL INTERIOR TRIM. ONLY $2295

1970 PONTIAC 2-DOOR HARDTOP, V-8, AUTOMATIC TRANSMISSION, POWER STEERING, POWER BRAKES, RADIO. FINISHED IN GREEN WITH GOLD INTERIOR TRIM. ONLY $2995

1969 PONTIAC GRAND PRIX. V-8, AUTOMATIC TRANSMISSION, POWER STEERING, POWER BRAKES, RADIO, POWER WINDOWS. FINISHED IN BRONZE WITH BROWN VINYL TOP AND INTERIOR. ONLY $3295

1968 BEAUMONT 4-DOOR CUSTOM SEDAN, V-8, AUTOMATIC TRANSMISSION, RADIO. FINISHED IN BLUE WITH MATCHING INTERIOR TRIM. ONLY $2095

1969 FORD FAIRLANE 500 4-DOOR SEDAN, V-8 AUTOMATIC, POWER STEERING, RADIO. FINISHED IN TWO-TONE TURQUOISE AND WHITE. VERY CLEAN. $1995

AT
——— EMPRESS ———
— PONTIAC BUICK —
——— GMC ———
382-7121
2867 DOUGLAS STREET
DRIVE IN OFF TOPAZ

SSSSSSSSSSSSSSSSSSSSSSS
&
HHHHHHHHHHHHHHHHHHH

SAUNDERS & HITCHMAN

GREAT USED CAR BUYS

1971 SUPER BEETLE, radio, radial tires, orange colour $1895

1971 TOYOTA Corolla Fastback. Radio, 4-speed, suntan yellow $2050

1969 MG MIDGET, only 20,000 miles, has radio. Green. $1695

1970 VOLKSWAGEN Fastback. Radio, automatic drive. $2195

1969 PONTIAC 2-door, V-8, power brakes, power steering, radio. $2495

1968 CHEVELLE 4-door, 307 V-8, automatic, power steering, power brakes. $1995

1967 VAUXHALL Viva station wagon, white. $1095

1967 MG MIDGET, only 30,000 miles. $1295

1967 TOYOTA Corona, 24,000 miles. $1295

1966 RAMBLER station wagon, V-8, automatic, 32,000 well-kept miles. $1395

1965 VAUXHALL Viva, one owner, just 28,000 miles $695

1965 VOLKSWAGEN Beetle. $895

1962 SUNBEAM Alpine, with hard top. Low mileage $595

Many More at your

TOYOTA DEALERS

SAUNDERS & HITCHMAN

2040 CADBORO BAY RD. AT FOUL BAY RD.
592-2471

SSSSSSSSSSSSSSSSSSSSSSS
&
HHHHHHHHHHHHHHHHHHH

EXCEPTIONALLY CLEAN 1966 Delta 88 Oldsmobile, 4-door hardtop, with full power equipment and low mileage. Must be seen to appreciate. 478-5961.

1964 KARMANN GHIA, NEW motor and front end, gas heater, radio, tested, excellent rubber, new paint. Beautiful car, only $900. 382-8670.

MUST SELL '66 AUSTIN 1800; '49 Ford ½-ton pickup. Best offer takes away. Ask for Colin, 478-3161.

'56 PLYMOUTH, RUNNING order, $50 or nearest offer. 598-1176.

1969 MUSTANG MACH 1, 428 CU. in. 4-speed. Immaculate. $2,795 or best offer. 383-2239.

1958 MERCEDES BENZ, 180 DIEsel in good shape. $700 firm. 478-7680.

58 KARMANN GHIA, RECONDItioned engine, good tires. $325. 383-0539.

TAKE OVER PAYMENTS ON Good Repossessed Cars. 382-3567.

1964 VOLKSWAGEN, SUNROOF, $750. 656-4362.

1962 ACADIAN 4-DOOR SEDAN. 6 cylinder, after 6, 592-4913.

1970 TRIUMPH TR6. $3600, 477-2313 or 656-2511 after 6 p.m.

150 CARS FOR SALE

XXXXXXXXXXXXXXXX
X X
X CORTINA CAR X
X CENTRE X
X X
XXXXXXXXXXXXXXXX
XXXXXXXXXXXXXX
XXXXXXXXXXX
XXXXXXXX
XXXXX
XXX
X

QUADRA and YATES

1970 ALPINE G.T. Fastback. Immaculate condition, only 10,000 miles $2295

1970 MAZDA 1800 Sedan $1795

1966 AUSTIN 1100 $895

1969 VOLKSWAGEN $1395

1970 CORTINA GT Radio $1895

1971 VOLKSWAGEN, automatic transmission, radio $1995

1971 PINTO 2000, automatic transmission, rodio $2095

CORTINA CAR CENTRE
(Div. of Peter Pollen Ford)
Yates at Quadra 384-5555

X X X X X X X X X X X X X
RM RM RM RM RM RM RM
X X X X X X X X X X X X X

EXCEPTIONAL SMALL CARS
ALL ONE OWNER

69 AUSTIN American automatic	$1695
69 CORTINA, radio	$1595
67 SUNBEAM 4-door wagon, automatic	$1495

PAYMENT PROTECTED FINANCING! ONLY AT

REG MIDGLEY'S AMERICAN MOTORS
736 Cloverdale Ave. 385-8756

X X X X X X X X X X X X X
RM RM RM RM RM RM RM
X X X X X X X X X X X X X

1965
ACADIAN CANSO
Sedan. 6-cylinder, 50,000 miles. One owner car.
KEN ALGER
EMPRESS PONTIAC BUICK
382-7121 477-6308

ONLY 11,000 MILES
1971 Cougar sport coupe. Power equipped, colour brown. Matching interior. Trade and terms accepted. Phone Charlie Peterson at Empress Pontiac Buick GMC, 382-7121 or res. 477-9439.

1970 HORNET 6 CYLINDER AUtomatic, very clean, 1972 wagoneers and jeepsters in stock.
VICTORIA JEEP
HILLSIDE AT ROCK BAY

1966 CHEVROLET IMPALA Super Sport, completely rebuilt, 396, 400 horse, all good tires, 4-speed brand new clutch, $2,000. 478-4961.

1965 CHEV. IMPALA. 2-DOOR hardtop, power steering, power brakes, radio, tape deck. Good condition throughout. $1195. 592-2672.

'64 ACADIAN BEAUMONT sports de luxe, 2-door hardtop, 283, automatic, console, dual exhaust, $950 or closest offer. 386-0601 or 384-4258.

CONVERTIBLE
'69 Ford Galaxie 500, power steering, power brakes, power windows, radio, 38,000 miles. $2,550. 478-2918.

DESPERATE. 1966 FORD CUStom, standard, 6-cylinder, new clutch, etc. Excellent condition. 62,000 miles, $850. 658-8639

1968 CADDY FLEETWOOD Brougham sedan, loaded including air. A1 condition, call collect to view, 642-3323.

1970 CHEVELLE SS, FULLY equipped, 13,000 miles, excellent condition, $3900. 386-1725 between 6-9 p.m.

1964 BUICK LE SABRE, LIKE new, 28,000 miles, new rubber, radio. Must sell. Asking $975. 652-2677.

IDEAL FOR CAMPER
1965 Chevy van, excellent condition, $1,095, or first reasonable offer. 652-3073.

RARE 1965 OLDSMOBILE STARfire, 2-door hardtop. Excellent condition, extras, $1500. Will consider small car trade-in. 478-4346.

NO WORK, MUST SELL
Either 1963 Impala station wagon; 1965 Parisienne 2-door hardtop. Reasonable. 386-0150.

CLASSIC 1958 CORVETTE. Showroom condition. 327, 4-speed, laquer, etc. 479-4834.

1970 2-DOOR RAMBLER HORnet. Excellent condition. Low mileage. 656-2591.

1962 KARMANN GHIA, '65 motor. Good condition. $500. Phone 384-0498.

'55 CHEV., 283, 3-SPEED STICK, 4 barrel, etc. Needs minor repairs. $300 firm. 384-0923.

1968 4-DOOR CORTINA GT. A-1 mechanical shape. Body needs work, $800. 388-6915.

1970 PLYMOUTH GTX. EXcellent condition, $2800. 386-7870 after 5 p.m.

'57 CHEV. 283-A.F.B., 4-BARREL, button and tuft interior, tested. 383-5690.

'68 VOLKSWAGEN SQUAREback, radio, etc. Excellent condition. 382-1424.

'69 VOLKSWAGEN DELUXE, AM-FM radio, rear defogger, excellent condition. 382-1424.

1963 FURY, $695. CONSIDER trade for boat or motorcycle. 383-6949.

1964 CLASSIC RAMBLER, TESTed 'til '73. Good second car. Closest offer to $300. 478-5866.

'62 RAMBLER, EXCELLLENT condition, 6-cylinder, automatic, recently tested, first $350. 478-7721.

1965 CHEVELLE CONVERTIBLE V8, floor shift, bucket seats, excellent condition, $700, 652-2801.

'69 VOLKSWAGEN DE LUXE with extras in good condition. 478-6217 after 6 p.m.

'60 BUICK LESABRE, GOOD condition, $200, 813-701 Esquimalt Rd.

'58 CHEV BELAIR, AUTOMATIC, 6 cylinder, needs front end, Good motor. Offers. 478-2700.

CONVERTIBLE, 1966 CYCLONE GT, low mileage, $1450. 385-6060, 384-4621, 385-0158.

1971 VOLKSWAGEN WINDOW van with partially built camper, $3250 or best offer. 658-8936.

1955 ROVER, ALUMINIUM BODY. Runs well. $150. 477-4788 or 383-2813.

1970 MINI WAGON. JUST TESTed, new brakes, offers about $1300. 382-5559.

MUST SELL '66 AUSTIN 1800, wine red, excellent shape, offers. 479-6310.

1964 VAUXHALL VIVA, GOOD condition, $500 or best offer. 388-7792.

1970 DATSUN 4-DOOR SEDAN, 1600 series. 6,000 miles. Contact 383-9390.

'68 COUGAR, FRONT-END DAMaged. Highest bidder. 382-4396.

'64 COMET CALIENTE, $600 OR closest offer. 384-8356.

1962 ENVOY. SEE AT HILLSIDE Home Service, Mr. Elvin Carter.

FOR SALE, 1961 CORVAIR. Offers. 642-5495.

1959 PONTIAC, A-1 CONDITION. Safety sticker and licence. 388-4191.

1971 VEGA. PHONE AFTER 5 p.m., 382-8803.

'57 CHEV., GOOD RUBBER, $175 or best offer. 478-2610.

250 HOUSES FOR SALE

—A—
—B— —C—
FORT at BROAD
384-9335
A. Bernard & Co. Ltd.

QUEENSWOOD

This 13-year-old family home is situated on a quiet dead-end street close to George Pearkes clinic. Large living room, dining room, extra large sundeck. Three bedrooms, family size kitchen, and excellent bathroom all on the main floor. The full high basement has been developed into a panelled games room, a cosy den with fireplace. The lot is large enough to qualify for VLA. Asking: $33,900

To View Call Ron McConnan, 384-9335, 383-8526 res.

NEW ON MARKET
CORDOVA BAY
JUST COMPLETED
SEA VIEW
RESIDENCE
QUIET CUL-DE-SAC

Near shopping and transportation short walk to beach. 6 spacious rooms plus full high, bright basement. 1310 sq. ft. on main floor consisting of 13x17 living rm. With cut stone fireplace, 10x11 dining rm. attractive custom cabinet electric kitchen, 3 good bdrms. (master en suite) plus 4-pce. vanity bath 3 sets sliding glass doors to wrap around marine view sundeck. Above average workmanship, material and carpeting throughout. Ample opportunity for extensive development on lower level. A clear title property listed at $31,900, convenient terms and trades can be arranged. To view please contact Mr. Seeber, 384-9335, 385-2875 res.

EST. 1933
B
O
O
BOORMAN
M
A
N
INVESTMENT CO. LTD.

SOUTH OAK BAY
$25,500

A tudor character home nestled amongst tall trees in a choice location on a quiet cul-de-sac — wall-to-wall shag — separate D.R. — modern kitchen — two bedrooms plus an extra in the basement. IAN BOORMAN 386-7521 anytime.

FAIRFIELD
$24,500

New on the market. Just one short block from the waterfront. Living room with Fireplace, dining room, 2 bedrooms, full cement bsmt., with extra room. Easily cared for lot. To view call DEL HOEGI — 386-7521.

$16,950

Spotless older home. 4 bdrms., 2 bath, living room with fireplace, separate dining room and good financing. Call AUDREY CROTHERS—386-7521 or 385-4645. 1111 Government Street.

TCTCTCTCTCTCTCTCTCTCTCTCT
TOWN & COUNTRY REALTY
3617 Douglas Street
382-7276
TCTCTCTCTCTCTCTCTCTCTCTCT

MUST GO
A BARGAIN!

In every sense of the word. Large 1650 sq. ft. handyman special. 3 or 5 bdrms., full bsmt., vendors very anxious so you can name YOUR PRICE. Call JIM WEBBER, 382-7276 or res.: 386-8678.

LOVELY NEW HOMES

1—COLWOOD — 3-bdrm., full basement, 1½ baths, sundecks — carports — view LR, DR and kitchens, Olympics and treed scenery — $25,500.

2—CORDOVA BAY — Sea glimpses — luxury 3-bdrm., full basements — sundecks — lovely carpeting, 1½ baths — feature FP's — $31,500 to $32,900.

To view call J. B. Young 383-4124 Anytime or 598-2971.
PARK PACIFIC INVESTMENTS LTD.

CUSTOM BUILT

Home on your lot or ours at the most competative and reasonable prices. Financing available. Trade-ins considered. Phone KASAPI CONSTRUCTION CO., LTD. 386-6191.

SEA-VIEW HOME

Buy the lot and get the house free. Just off Dallas Rd. Approx. 300 ft. from beach and fishing. 2-bedroom furnished stucco home, completely redecorated inside and out. 22 Pilot St. $18,500 or close offer. Phone owner, 479-2209.

SIDNEY, 2-BEDROOM RETIREment home. Cosy living room, beamed ceiling, dining room and pantry. Carpets, curtains, drapes, stove and fridge included. Low taxes. Low price. $17,750. 2283 Malaview Avenue, 656-2663.

CENTRAL SAANICH

8 new homes on view lots.
$25,400 to $29,500
Buy now and pick your own interior colors and flooring.
Seaboard Const. 652-2578

PRIVATE, GREAT HOLDING property for ideal, retirement income, 4 self-contained suites, 5 minutes from downtown. Only $35,000. $5,000 down. Terms to suit. 384-9498.

PRIVATE, GREAT HOLDING property for ideal, retirement income, 4 self-contained suites, 5 minutes from downtown. Only $35,000. $5,000 down. Terms to suit. 384-9498.

BY OWNER

2-bedroom stucco home, close to Jubilee Hospital. Large kitchen and living room, full basement. $22,700. No agents. 479-2146 or 386-0168.

NEW, 3 BDRMS., JUST $21,900 Large treed Colwood Lot V. Low down pymt. Call J. Ireland, Quadra Realty 385-1431 or res. 658-8408.

LOW DOWN PAYMENT

Large lot, low taxes, 2-bedroom with one in full basement. $19,550. Langford. Phone Rhynhard Developments Ltd., 384-1711 or 478-1983.

BURNSIDE, 3-BEDROOMS. FULL basement, auto oil furnace, fireplace, level lot, good fixerupper. BEN GREIG 388-6231 or 658-8845, Island Pacific Realty.

BY OWNER, OLDER 2-bedroom home, full basement, extra bedroom, oil-o-matic heat, large lot .4 acre. $21,500. 2945 Austin, 382-8043.

SOUTH OAK BAY

3-year-old Tudor style home with over 1300 sq. ft., 3 or 4 bedrooms, den, en-suite plumbing, several young fruit trees. $39,900. 598-1829. No agents please.

JUBILEE AREA, $15,900, TWO bedrooms, cul-de-sac, no traffic, Automatic oil heat, fry your down payment, BEN GREIG 388-6231 or 658-8845, Island Pacific Realty.

PRIVATE, NO AGENTS, OLDER 3-bedroom, full basement home, $18,800. Trucks or what have you as down payment. 388-9678.

$10,800 FULL PRICE
2-bedroom bungalow. Drive by 617 Catherine. Please do not bother the tenants. Phone owner, 479-2209.

253 COUNTRY HOMES AND PROPERTIES

SOOKE REALTY LTD.
MRS. GOLDIE
642-5426

Waterfront at Point-No-Point, 2-bedroom panabode, living room with fireplace, including wall-to-wall carpets, drapes, radiators, stove and fridge, on 1 acre of land with large well.
$27,000

We also have listings of other homes, including VLA, etc. farms and businesses in the Sooke area. DON'T FORGET, YOUR LOCAL AGENT FIRST, 642-5426.

150 CARS FOR SALE

XXXXXXXXXXXXXXXX
CORTINA CAR CENTRE
XXXXXXXXXXXXXXXX

QUADRA and YATES

1970 ALPINE G.T. Fastback. Immaculate condition, only 10,000 miles $2295

1970 MAZDA 1800 Sedan $1795

1966 AUSTIN 1100 $895

1969 VOLKSWAGEN $1395

1970 CORTINA GT Radio $1895

1971 VOLKSWAGEN, auto-transmission, radio $1995

1971 PINTO 2000, automatic transmission, rodio $2095

CORTINA CAR CENTRE (Div. of Peter Pollen Ford) Yates at Quadra 384-5555

X X X X X X X X X X X X X
RM RM RM RM RM RM RM
X X X X X X X X X X X X X

EXCEPTIONAL SMALL CARS ALL ONE OWNER

69 AUSTIN American automatic $1695

69 CORTINA, radio $1595

67 SUNBEAM 4-door wagon, automatic $1495

PAYMENT PROTECTED FINANCING! ONLY AT

REG MIDGLEY'S AMERICAN MOTORS 736 Cloverdale Ave. 385-8756

X X X X X X X X X X X X X
RM RM RM RM RM RM RM
X X X X X X X X X X X X X

1965 ACADIAN CANSO

Sedan. 6-cylinder. 50,000 miles. One owner car.
KEN ALGER
EMPRESS PONTIAC BUICK
382-7121 477-6308

ONLY 11,000 MILES

1971 Cougar sport coupe. Power equipped, colour brown. Matching interior. Trade and terms accepted. Phone Charlie Peterson at Empress Pontiac Buick GMC, 382-7121 or res. 477-9439.

1970 HORNET 6 CYLINDER Automatic, very clean, 1972 wagoneers and jeepsters in stock.
VICTORIA JEEP
HILLSIDE AT ROCK BAY

1966 CHEVROLET IMPALA Super Sport, completely rebuilt, 396, 400 horse, all good tires, 4-speed brand new clutch, $2,000. 478-4961.

1965 CHEV. IMPALA. 2-DOOR hardtop, power steering, power brakes, radio, tape deck. Good condition throughout. $1195. 592-2672.

'64 ACADIAN BEAUMONT sports de luxe, 2-door hardtop, 283, automatic, console, dual exhaust, $950 or closest offer. 386-0601 or 384-4258.

CONVERTIBLE
'69 Ford Galaxie 500, power steering, power brakes, power windows, radio, 38,000 miles. $2,550. 478-2918.

DESPERATE. 1966 FORD CUSTOM, standard, 6-cylinder, new clutch, etc. Excellent condition, 62,000 miles. $850. 658-8639

1968 CADDY FLEETWOOD Brougham sedan, loaded including air. Mint condition, call collect to view, 4?7-3323.

1970 CHEVELLE SS, FULLY equipped, 13,000 miles, excellent condition, $3900. 386-1725 between 6-9 p.m.

1964 BUICK LE SABRE, LIKE new, 28,000 miles, new rubber, radio. Must sell. Asking $975. 652-2677.

IDEAL FOR CAMPER
1965 Chevy van, excellent condition, $1,095, or first reasonable offer. 652-3073.

RARE 1965 OLDSMOBILE STARfire, 2-door hardtop, Excellent condition, extras, $1500. Will consider small car trade-in. 478-4346.

NO WORK, MUST SELL
Either 1963 Impala station wagon; 1965 Parisienne 2-door hardtop. Reasonable. 386-0150.

CLASSIC 1958 CORVETTE. Showroom condition. 327, 4-speed, laquer, etc. 479-4834.

1970 2-DOOR RAMBLER HORnet. Excellent condition. Low mileage. 656-2591.

1962 KARMANN GHIA, '65 motor. Good condition. $500. Phone 384-0498.

'55 CHEV., 283, 3-SPEED STICK, 4 barrel, etc. Needs minor repairs. $300 firm. 384-0923.

1968 4-DOOR CORTINA GT. A-1 mechanical shape. Body needs work, $800. 388-6915.

1970 PLYMOUTH GTX. EXcellent condition, $2800. 386-7870 after 5 p.m.

'57 CHEV. 283-A.F.B., 4-BARREL, button and tuft interior, tested. 383-5690.

'68 VOLKSWAGEN SQUAREback, radio, etc. Excellent condition. 382-1424.

'69 VOLKSWAGEN DELUXE, AM-FM radio, rear defogger, excellent condition. 382-1424.

1963 FURY, $695. CONSIDER trade for boat or motorcycle. 383-6949.

1964 CLASSIC RAMBLER, TESTed 'til '73. Good second car. Closest offer to $300. 478-5866.

'62 RAMBLER, EXCELLLENT condition, 6-cylinder, automatic, recently tested, first $350. 478-7721.

1965 CHEVELLE CONVERTIBLE V8, floor shift, bucket seats, excellent condition, $700. 652-2801.

'69 VOLKSWAGEN DE LUXE with extras in good condition. 478-6217 after 6 p.m.

'60 BUICK LESABRE, GOOD condition, $200, 813-701 Esquimalt Rd.

'58 CHEV BELAIR, AUTOMATIC, 6 cylinder, needs front end, Good motor. Offers. 478-2700.

CONVERTIBLE, 1966 CYCLONE GT, low mileage, $1450. 385-6060, 384-4621, 385-0158.

1971 VOLKSWAGEN WINDOW van with partially built camper, $3250 or best offer. 658-8936.

1955 ROVER, ALUMINIUM BODY. Runs well. $150. 477-4788 or 383-2813.

1970 MINI WAGON, JUST TESTed, new brakes, offers about $1300. 382-5559.

MUST SELL '66 AUSTIN 1800, wine red, excellent shape, offers. 479-6310.

1964 VAUXHALL VIVA, GOOD condition, $500 or best offer. 388-7792.

1970 DATSUN 4-DOOR SEDAN, 1600 series, 6,000 miles. Contact 383-9390.

'68 COUGAR, FRONT-END DAMaged. Highest bidder. 382-4396.

'64 COMET CALIENTE, $600 OR closest offer. 384-8356.

1962 ENVOY, SEE AT HILLSIDE Home Service, Mr. Elvin Carter.

FOR SALE, 1961 CORVAIR. Offers. 642-5495.

1959 PONTIAC, A-1 CONDITION. Safety sticker and licence. 388-4191.

1971 VEGA. PHONE AFTER 5 p.m., 382-8803.

'57 CHEV., GOOD RUBBER, $175 or best offer. 478-2610.

250 HOUSES FOR SALE

—A—
—B— —C—
FORT at BROAD
384-9335
A. Bernard & Co. Ltd.

QUEENSWOOD

This 13-year-old family home is situated on a quiet dead-end street close to George Pearkes clinic. Large living room, dining room, extra large sundeck. Three bedrooms, family size kitchen, and excellent bathroom all on the main floor. The full high basement has been developed into a panelled games room, a cosy den with fireplace. The lot is large enough to qualify for VLA. Asking: $33,900

To View Call Ron McConnan, 384-9335, 383-8526 res.

NEW ON MARKET
CORDOVA BAY
JUST COMPLETED
SEA VIEW
RESIDENCE
QUIET CUL-DE-SAC

Near shopping and transportation short walk to beach. 6 spacious rooms plus full high, bright basement. 1310 sq. ft. on main floor consisting of 13x17 living rm. With cut stone fireplace, 10x11 dining rm. attractive custom cabinet electric kitchen, 3 good bdrms. (master en suite) plus 4-pce. vanity bath 3 sets sliding glass doors to wrap around marine view sundeck. Above average workmanship, material and carpeting throughout. Ample opportunity for extensive development on lower level. A clear title property listed at $31,900, convenient terms and trades can be arranged. To view please contact Mr. Seeber, 384-9335, 385-2875 res.

EST. 1933
BOORMAN
INVESTMENT CO. LTD.

SOUTH OAK BAY
$25,500

A tudor character home nestled amongst tall trees in a choice location on a quiet cul-de-sac — wall-to-wall shag — separate D.R. — modern kitchen — two bedrooms plus an extra in the basement. IAN BOORMAN 386-7521 anytime.

FAIRFIELD
$24,500

New on the market. Just one short block from the waterfront. Living room with Fireplace, dining room, 2 bedrooms, full cement bsmt. with extra room. Easily cared for lot. To view call DEL HOEGI — 386-7521.

$16,950

Spotless older home, 4 bdrms., 2 bath, living room with fireplace, separate dining room and good financing. Call AUDREY CROTHERS—386-7521 or 385-4645. 1111 Government Street.

TCTCTCTCTCTCTCTCTCTCTCTCT
TOWN & COUNTRY REALTY
3617 Douglas Street
382-7276
TCTCTCTCTCTCTCTCTCTCTCTCT

MUST GO
A BARGAIN!

In every sense of the word. Large 1650 sq. ft. handyman special. 3 or 5 bdrms., full bsmt., vendors very anxious o you can name YOUR PRICE. Call JIM WEBBER, 382-7276 or res.: 386-8678.

LOVELY NEW HOMES

1—COLWOOD — 3-bdrm., full basement, 1½ baths, sundecks — carports — view LR, DR and kitchens, Olympics and treed scenery — $25,500.

2—CORDOVA BAY — Sea glimpses — luxury 3-bdrm., full basements — sundecks — lovely carpeting, 1½ baths — feature FP's — $31,500 to $32,900.

To view call J. B. Young 383-4124 Anytime or 598-2971.
PARK PACIFIC INVESTMENTS LTD.

CUSTOM BUILT

Home on your lot or ours at the most competative and reasonable prices. Financing available. Trade-ins considered. Phone KASAPI CONSTRUCTION CO., LTD. 386-6191.

SEA-VIEW HOME

Buy the lot and get the house free. Just off Dallas Rd. Approx. 300 ft. from beach and fishing. 2-bedroom furnished stucco home, completely redecorated inside and out. 22 Pilot St. $18,500 or close offer. Phone owner. 479-2209.

SIDNEY. 2-BEDROOM RETIREment home. Cosy living room, beamed ceiling, dining room and pantry. Carpets, curtains, drapes, stove and fridge included. Low taxes. Low price. $17,750. 2283 Malaview Avenue, 656-2663.

CENTRAL SAANICH

8 new homes on view lots. $25,400 to $29,500
Buy now and pick your own interior colors and flooring.
Seaboard Const. 652-2578

PRIVATE, GREAT HOLDING property for ideal, retirement income. 4 self-contained suites, 5 minutes from downtown. Only $35,000. $5,000 down. Terms to suit. 384-9498.

PRIVATE, GREAT HOLDING property for ideal, retirement income. 4 self-contained suites, 5 minutes from downtown. Only $35,000. $5,000 down. Terms to suit. 384-9498.

BY OWNER
2-bedroom stucco home, close to Jubilee Hospital. Large kitchen and living room, full basement. $22,700. No agents. 479-2146 or 386-0168.

NEW, 3 BDRMS., JUST $21,900
Large treed Colwood Lot V. Low down pymt. Call J. Ireland, Quadra Realty 385-1431 or res. 658-8408.

LOW DOWN PAYMENT
Large lot, low taxes, 2-bedroom with one in full basement. $19,550. Langford. Phone Rhynhard Developments Ltd., 384-1711 or 478-1983.

BURNSIDE, 3-BEDROOMS. FULL basement, auto oil furnace, fireplace, level lot, good fixerupper. BEN GREIG 388-6231 or 658-8845. Island Pacific Realty.

BY OWNER, OLDER 2-bedroom home, full basement, extra bedroom, oil-o-matic heat; large lot .4 acre. $21,500. 2945 Austin. 382-8043.

SOUTH OAK BAY
3-year-old Tudor style home with over 1300 sq. ft., 3 or 4 bedrooms, den, en-suite plumbing, several young fruit trees. $39,900. 598-1829. No agents please.

JUBILEE AREA. $15,900, TWO bedrooms, cul-de-sac, no traffic. Automatic oil heat, try your down payment. BEN GREIG 388-6231 or 658-8845. Island Pacific Realty.

PRIVATE, NO AGENTS. OLDER 3-bedroom, full basement home, $18,800. Trucks or what have you as down payment. 388-9678.

$10,800 FULL PRICE
2-bedroom bungalow. Drive by 617 Catherine. Please do not bother the tenants. Phone owner, 479-2209.

253 COUNTRY HOMES AND PROPERTIES

SOOKE REALTY LTD.
MRS. GOLDIE
642-5426

Waterfront at Point-No-Point, 2-bedroom panabode, living room with fireplace, including wall-to-wall carpets, drapes, radiators, stove and fridge, on 1 acre of land with large well.
$27,000

We also have listings of other homes, including VLA, lots, farms and businesses in the Sooke area. DON'T FORGET — YOUR LOCAL AGENT FIRST. 642-5426.

253 COUNTRY HOMES AND PROPERTIES

ALMOST WATERFRONT
1 ACRE — $7900
LOW AS 10% DOWN

This lovely subdivision on paved road with water, Hydro and phone looks out over the Straits. Public beach a few hundred yards away. Only 11 lots left. No more subdivision is allowed in this area. Ideal for summer or retirement homes. Phone 383-7786. Invitations open to Realtors.

Saanich Peninsula
Sidney
GORDON HULME LTD.
2444 Beacon Ave.
656-1154

OVER 1 ACRE ROYAL OAK
OPEN TO OFFERS
This is one beautiful piece of land with a 2-bedroom home in good condition. Loads of fruit trees and ornamentals. Land is flat and fenced. Owner anxious to sell. $29,500.
WILF DAVIES
479-4398

BRENTWOOD
PROPERTIES
Your Brentwood Bay
Realtors for Properties
and Insurance
652-1141

COZY 2-BEDROOM COTTAGE ON .46 acre. Approximately 12 miles west of Duncan on Lake Cowichan Highway. Trout fishing just minutes away. Full price, $7000. 478-6038.

BY OWNER, SECLUDED RESIdence, 2 bedrooms, den, fireplace, electric heat; on 3 acres. Many trees and good land. $38,000 642-3577.

CAPITAL REGION AGENCIES
2481 Beacon Ave., Sidney, B.C.
Confidence, Reliability, Action!
— 656-3951 —

SAANICH
PENINSULA PROPERTIES LTD.
For all Real Estate requirements
Box 1235, Sidney, B.C. 656-4000

PEARSON REALTY LTD.
PARKSVILLE, B.C.
Box 399. 248-6127

256 WATERFRONT PROPERTIES

NEW LISTING
WATERFRONT, ½ ACRE
GORDON HEAD!

EXTRA SPECIAL! AT ONLY $66,900. 5 BEDROOMS — LARGE FAMILY HOME — 5-YR. YOUNG. EVERY ROOM WITH A SENSATIONAL VIEW OF THE WATER. ENTERTAINING SIZE LIVING ROOM AND SEPARATE DINING RM. KING SIZE KITCH. WITH FAMILY ROOM — 3 BATHROOMS — LARGE STONE FIREPLACE. HARDWOOD FLOORS WITH TEAK FLOORS IN ENTRANCE. DOUBLE GARAGE AND LOTS OF BLACKTOP FOR PARKING. COME AND SEE ALL THE EXTRAS YOURSELF! PHONE FLORENCE MAUGER. 598-5062 OR CONNIE REYNOLDS, 477-8914 OR 384-8001. ROYAL TRUST CO.

DEEP COVE — $69,900
WATERFRONT GEM
1.79 ACRES—BOATHOUSE
AND GUEST COTTAGE

Situated on a sheltered waterfront, this architect-designed property built to take advantage of the view, has 3 bedrooms, 3 fireplaces, 3 bathrooms — huge living room, 2 kitchens, dining room. Eating area off the kitchen — large boathouse, 140 ft. of waterfront, 3-room guest cottage completely independent and is now rented at $100 p.m. This property is below replacement value at $69,900 with good financing. Trades invited. Willis of Whittomes, 388-4271.
J. H. Whittome and Co. Ltd.

BRAND NEW LISTING

Complete with DOCK and BOATHOUSE, and LOVELY VIEW, BIG FAMILY KITCHEN, LIVING ROOM WITH FIREPLACE, ONE BEDROOM UP, VERY LARGE ONE DOWN, OIL FURNACE, PATIOS, AND EARLY POSSESSION AVAILABLE. GOOD BUYING AT $27,000. AND YOU MAY TRADE YOUR PRESENT HOME. ALF PORCHER, 386-2955 or res. 384-5823. Mayfair Realty.

CORDOVA BAY

Treed, secluded estate with 210 ft. of waterfront, and superb quality prestigious modern home. $79,000. Call RONALD Y. CANNON, Res.: 658-5500. Town and Country Realty 382-7276.

UNUSUAL?
IT'S UNIQUE

Magnificent waterfront home on secluded bay on West Coast Rd. House at beach level — high rock at each end of bay provides full privacy. This is one of a kind. Priced at $68,000. RUSSEL FITZSIMMONS or FRANK OLIVER 386-3231 or 477-2412. Block Bros. Realty.

DOLPHIN BEACH ESTATES
MAGNIFICENT WATERFRONT
AND VIEW LOTS
DOLPHIN AGENCIES LTD.
P.O. BOX 398. PARKSVILLE
PHONE 248-6156

DENMAN ISLAND SEA-VIEW and waterfront lots. Ample water now piped from Graham Lake. $5,300 and up. Seaview Land Estates Ltd. 813 Fort, 382-7522 or 477-6764.

WATERFRONT LOT SOUTH Ladysmith, sewer and utilities, good beach and anchorage, trees, shrubs, clear building site, $12,000. 245-2116 Ladysmith.

SIDNEY REALTY LTD.
656-3928
Real Estate — Insurance
Serving the Saanich Peninsula

258 CONDOMINIUMS AND TOWNHOUSES

ON BEACH DRIVE
BEAUTIFUL CONDOMINIUM
SUITE
—LOW MAINTENANCE
—NO GRASS TO CUT
—CLOSE TO MARINA, PARK,
—WALKING AREA
—SHELTERED
—PARKING

2 bedrooms, LR and DR in line, thru hall, 2 full baths, top quality W-W carpet, sun drapes, range, frost-free fridge, dishwasher. You must see this one to appreciate its full beauty and value. Good value at $32,900.
E. W. PROKOSCH
MONTREAL TRUST
386-2111 477-2194

AND HERE ARE
VICTORIA'S NEWEST
TOWNHOUSES

Located on
Market St. off Quadra St.
These well-finished and attractive two and three-bedroom homes will be situated in a pleasantly landscaped setting adjacent to playgrounds and park on a quiet street. Priced from $18 300 for a two bedroom and only $19,200 for a 3-bedroom home, ready occupancy April 1st. To view, please call Mr. Stricker, Quadra Realty Ltd. 385-1431 anytime or res. 382-4154

"VILLAGE PARK"
TOWN HOUSES
3987 GORDON HEAD RD.
—TWO STOREY
—3 BDRMS, 1½ BATH
—FULL BASEMENT
PRICED FROM $25,900
VIEW 1:30-4:30 DAILY
EXCEPT SUNDAY
OR CALL
DON WHYTE or ALEC GOWER
592-2407 anytime
WHYTE and GOWER
OAK BAY PROPERTIES LTD.
2227 OAK BAY AVENUE

FAIRCLIFF
CONDOMINIUMS
1433 FAIRCLIFF LANE
SUNDAYS, 12-5
WEEKDAYS, 11-6
DAWSON DEV. LTD.
385-8822

PARK OLYMPIC HEIGHTS, 660 Battery Street. 1 and 2 bedroom deluxe suites, 1 block to Beacon Hill Park. Fireplaces. Seaview. Quality appointments. Priced from $17,200. Open Daily 1-5 p.m. including Sundays.

JAMES BAY, BRIGHT 1-bedroom suite. $14,000 or $15,000 fully furnished. Clear title. 382-7618.

258 CONDOMINIUMS AND TOWNHOUSES

OAK BAY'S BEST
CONDOMINIUM BUY

OAK BAY TOWERS
1400 NEWPORT
LARGE ONE BEDROOM
SUITE 725 SQ. FT.
PRICE $15,000.
TRADE YOUR HOME
VIEW BY APT. ONLY
CALL DON WHYTE OR
ALEC GOWER 592-2407
WHYTE & GOWER
OAK BAY PROPERTIES LTD.
2227 OAK BAY AVENUE.

840 CRAIGFLOWER
OPEN DAILY 1:30-4:30 p.m.
EXCEPT SUNDAYS

See these exceptional 3 bedroom units that include Colored Washer, dryer, fridge, stove, drapes, wall-to-wall carpets and 2 baths. Low down payment or trade your house. Only $18,400 to $19,400. For more information Phone BLOCK BROS. REALTY 477-1841.

263 GARAGES FOR SALE, RENT OR WANTED

WANTED IMMEDIATELY: Garage or shop. Anywhere within Greater Victoria. 385-2004 anytime.

WANTED TO RENT, DOUBLE car garage. Phone 382-7017.

265 HOUSES WANTED TO BUY

M M M M M M M M M M M M M M M M M M M M M M M M M M

METROPOLITAN
REALTY LTD.

LISTINGS WANTED: HOUSES, LOTS, ACREAGE and REVENUE PROPERTIES. We offer all the services, i.e. trades, guaranteed sale, appraising and most important EFFICIENT, COURTEOUS ACTION. 386-3585.

M M M M M M M M M M M M M M M M M M M M M M M M M M

NOW!!!
is the time to sell, while good mortgage money is available, we qualify the buyer first. Won't you give me permission to sell your property? — Our methods work. Why don't you put me through the test. It's all cash to you.
IRENE VAN
477-8801, 386-2911
S. P. Homefinders Ltd.

CASH IMMEDIATELY FOR
YOUR HOME WITH
POSSESSION
NOW OR AT A LATER DATE TO SUIT YOU. JACK HENDERSON 385-9741. J. A. HENDERSON REALTY LTD.

UPLANDS WANTED
Executive and wife transferred to Victoria. Require a modern home in the uplands. Large kitchen essential. Two bedrooms acceptable. Possession by April 1, please. AGENT SUBS WELCOME. Call: MR. STOTHERS 386-1341 or 658-5285, Boultbee, Sweet Realty, Hillside Shopping Centre.

OAKLANDS AREA
2 BEDROOM
Couple need a 2-bedroom, basement home. Prefer corner lot, but not essential if lot is large. Prefer drive-in garage or carport. MARIE MALBON, 388-7456, 388-7361 Wall and Redekop Realty Ltd.

HELP, I HAVE A BUYER WITH $25,000 cash looking for a two or three-bedroom home in the Fairfield-James Bay area. If you are contemplating selling your home I would appreciate hearing from you. Please call: MRS. D. McCALLUM 385-3435 or 383-5025. P. R. Brown and Sons Ltd.

TRANSFERRED?
Or simply wanting a different place to live — if you'd like INSTANT CASH for your home call ALF PORCHER, Mayfair Realty, 386-2955 or 384-5823.

CASH CLIENT FOR TWO-bedroom home with separate dining room and a fireplace in living room. Priced up to $22,000. Call 386-2961, Syl Shumka anytime. National Trust Co.

I WILL BUY YOUR 2 or 3 Bedroom home immediately for cash if it's suitable for rental purposes. For fast action call my agent, J. ROGERS at BLOCK BROS. REALTY anytime, 386-3231.

WANTED, URGENT
Two or three bedroom home in Langford, Colwood, Metchosin area, basement preferred. Up to $17,000. Call Olive Ker, Block Bros., 477-1841 — 592-4450.

CASH IN A FLASH
Handyman will purchase for cash immediately, your older home under $20,000 for renovation purposes. Trades also considered. Call Quadra Realty 385-1431 anytime.

GUARANTEED SALE
If your property is suitable for rental or renovation, and under $20,000 quickly call IRENE DALZIEL 388-6231 or 384-8692 Island Pacific Realty Ltd.

Investor client wishes to buy a number of FURNISHED or UNFURNISHED homes in the Victoria area. Call F. SHERWOOD, 386-7521. BOORMAN INVESTMENT CO. LTD., 1111 Government Street.

ESQUIMALT, 3-BEDROOM, NOT older than 10 years. Developed basement. Cash up to $30,000. Rose Chope. 383-0028 or 386-2911. Shirley Philps' Homefinders.

PRAIRIE COUPLE WANTED
Older house in need of decorating. Up to $18,000. FREDDY STARKE 388-6231 or, 384-9633, Island Pacific Realty.

SHAWNIGAN LAKE COTTAGE or house wanted. FREDDY STARKE 388-6231 or 384-9633, Island Pacific Realty.

HAVE $5,000 DEPOSIT TOWARDS 3-bedroom home within 5-mile circle. No agents. Victoria Press Box 614.

PRIVATE LADY WILL PAY cash immediately for your home with possession now or at a later date to suit you. Call 477-1327

PRIVATE BUYER WANTS A 2, 3, or 4-bedroom home to renovate and paint. Cash to you. 385-2829.

268 LISTINGS WANTED

LIST and SELL
WITH
JOHNSON and CO. LTD.
City Homes and Revenue
Acreage — Waterfront
Country Homes
Apprasals
385-2471 — 24-HOUR SERVICE
1306 Broad Street

I HAVE SEVERAL CLIENTS FOR Shawnigan Lake properties up to $40,000. Phil Simpson, 386-7521. Boorman Investment Co. Ltd., 1111 Government St.

270 EXCHANGE REAL ESTATE

TRADE
FOR DUPLEX
Owner of solid side by side duplex — 2 Brs., large living room, kitchens with dining area. Excellent condition, near Jubilee Hospital. Will consider your dwelling for portion of his $18,000 equity. Please dial Cliff Stretch, 592-3969 or 479-1667. J. H. Whittome and Co. Ltd., Royal Oak Branch.

271 LOTS FOR SALE

ROYAL OAK AVE.
1.8 Acres
Near Blenkinsop, zoned residential-agricultural. Lovely treed property — excellent small holding or build immediately. Full price only $14,500. Call DON WHYTE 592-2407.

UPLANDS SEAVIEW
One of the very few Uplands lots available with a view into Cadboro Bay. Interesting topography; rocks, oak trees, with many situations for site planning your home. Not to large, easy to landscape and maintain. Price $25,500. Call DON WHYTE 592-2407.
WHYTE AND GOWER
OAK BAY PROPERTIES
LTD.
2227 Oak Bay Ave.

UNIVERSITY-GORDON HEAD area, sea view lots, sewered. Will sell or build, quiet exclusive area. 477-8711 after 6.

BUILDING LOT, VIC WEST, cleared, ready to build, sign on property, $4,950. 478-7045.

SWARTZ BAY
Lovely half-acre treed lot, perc tested. Terms available. $8,700. 383-9266.

271 LOTS FOR SALE

LOTS FOR SALE
39 lots for sale in Gordon Head, one block to public high school and Racquet Club. Close to elementary school and university. 3 blocks to shopping centre. Excellent location at Larchwood Drive and Forest Road. Prices range from $9,200 to $11,000 per lot. All underground services. For inspection of lots contact Mr. J. Kirchner, 1780 Forest Rd., phone office 477-5422 or 477-8124.

2-ACRE LOTS—PIPED WATER
$6,950 — $1,750 DOWN
20 beautifully treed lots, 3½ miles north of Mill Bay just off the highway.
Also
½-ACRE LOTS — $3,950
$950 down. 4 lightly treed lots with water. 3½ miles north of Mill Bay, 1 mile from the highway. Please call Mr. Rick Hawkes, Paris Enterprises Ltd., 384-0033.

SEAVIEW—SOOKE
2 scenic lots, .72 and .75 acres, treed; beautiful views, water and power available, just across the road from public beach. $6,000 or $8,000 respectively. Annemarie Bolender, 477-8653, or Block Bros., 477-1841.

SEAVIEWS—CENTRAL SAANICH. A lovely lot on a quiet street and only a few steps to a safe beach. Owner leaving town is asking just $10,900. Call 652-1038 anytime. Gray Lorenzen, Malahat Realty Ltd., Box 40, Mill Bay.

NO MORE RE-ZONING FOR apartments in Esquimalt. Buy now while the price is low. 23,900 sq. ft. close to Esquimalt Secondary School. Already zoned R3 for sale. 384-4436.

COMMERCIAL LOT
OAK BAY SOUTH
50x111, offered at $16,200. May accept late model car as part payment. Call
TED WILKINSON — 382-4251
RITHET AGENCIES LIMITED

NORTH SAANICH
2 lots — both 1.01 acres — $6,000
1 corner lot — 1.35 acres — $8,000
—GOOD TERMS—
BRUCE McILROY, 384-8001
The Royal Trust Co.
1039 Johnson St.

LOTS: SEWERED AND SERviced in Sidney. Ready to build. $5,400 and $6,000. Also ½ acre COMMERCIAL, $9,600. Call: A. R. FOSTER 382-7276 or 656-2852, Town and Country Realty Ltd.

BUILD NOW!!
Next year will cost more. We have lots from $6,900. Kasapi Construction, call Mr. Newson, 386-6191 or 386-0793, after hours.

NORTH SAANICH (CURTEIS Rd.) 1 acre home site. Treed lot with 145 ft. road frontage. $10,500. Leverton Rlty., 385-8012

ARCHITECTS DREAM, SEA glimpse, some rock, beautifully treed, quiet street. Cordova Bay, $9,300. 477-8506.

SHAWNIGAN LAKE HIGH LOT at end of Carter Dr., 50x132. Only $2,700. Call Mr. R. Rost, 386-2961. National Trust Co, or 658-5490.

273 PROPERTY FOR SALE

MILL BAY
WATERFRONT, ACREAGE
LOTS, FARMS
Call "land specialists," 743-5525
Malahat Realty Ltd.
Mill Bay, B.C.

METCHOSIN DISTRICT
2-acre lots — $6,500 and up
REX HUGHES AGENCIES
LIMITED
478-1729

8 ACRES BY OWNER, IN HORSE riding country. View, trees, privacy, excavation, utilities available. Future subdividing, $13,900. No agents. 383-2911.

274 PROPERTY WANTED

VICKERY AND SONS LTD.
LOTS OR ACREAGE IN ANY AREA
592-6149 592-6623

CASH — TOP PRICES
FOR SUBDIVISION LAND OR
APARTMENT SITES.
PARK PACIFIC APTS.
388-5491

CASH NOW!
For SUBDIVISION or development property. ALF PORCHER, 386-2955 or Res. 384-5823. Mayfair Realty.

APARTMENT-MOTEL, COMMERcial sites and sub-divideable land required. Contact Mardon Construction, 592-0995.

LOTS, SEWERED AND UNSEwered, subdividable land and apartment sites. Victoria Press Box 58?

WANTED LOT TO RENT OR buy, suitable for mobile home. Phone 478-6053.

LOTS — SEWERED AND NON-sewered. Subdividable land—apartment sites, 479-1861.

WANTED: DEVELOPMENT property for residential-commercial-indutrial use. 598-3737.

GOOD BUILDING LOTS REquired. Phone 477-1530.

280 ACREAGE FOR SALE AND WANTED

BRIARWOOD FARMS — ESTATE sized lots of 1½ to 2 acres each. A pleasant setting of rolling meadows, lightly wooded with springs and streams.
TROUT STREAM — PARK WITH WATERFALL — LOVELY HOMES — IDEAL VLA — PANORAMIC VIEWS — VARIETY TO CHOOSE FROM — WE FINANCE — TERMS TO SUIT. LOCATED AT MILL BAY.
Call 743-9711

21.4 ACRES
CENTRAL SAANICH
Delightful treed land. High well-drained, very little rock. What a wonderful secluded estate. Terrific future value for a subdivision. So easy to develop. Excellent value at $49,900. Dial Cliff Stretch, 592-3969 or John Fraser, 478-7361 or Office 479-1667 (24 hours). J. H. Whittome and Co. Ltd., Royal Oak Branch.

"OWNER WILL CARRY BALANCE"
10 Acres — choice view property in Metchosin, $15,500 down, owner will carry balance at 9%. Full price only $31,000. Call Don Plank now at 478-3866.
Douglas Realty Limited, 385-8784

CASH
For property in the Greater Victoria area including Colwood and Metchosin.
KASAPI CONSTRUCTION
CO. LTD., 386-6191

ACREAGE FOR SALE?
Large or small, with or without home building lots, etc. Call GEORGE CHAN, the specialist in Land, 386-2955. Mayfair Realty Ltd.

WANTED
Private purchaser wants 2-20 acres. Saanich Peninsula or Metchosin. Cash available. Call 477-3715.

2.24 ACRES SALT SPRING, $8,200. $700 down, $75 monthly, 382-4228, 384-7647, 385-5998.

FOR SALE, 2¾ ACRES, METchosin area, $9,000. 382-3045.

285 UP-ISLAND PROPERTIES

9 ACRES WATERFRONT
3-bedroom, Tudor style home. Living room with fireplace, den, A-O. furnace. Large garage. Full price $45,000. Call Dennis McDonald 748-8105 eves. 743-5081.

MAPLE BAY
2-year-old contemporary Tudor style on 2½ secluded sylvan acres. A few minutes from beach and marinas. Living room with full rock fireplacee and W-W carpet. Separate dining room, 4 bedrooms, 3½ baths. Custom built. Full price $45,000. To view phone Harry Kay 748-8105 or 748-9186 eves.

QUAMICHAN LAKE
Lovely rambler located on 4 secluded acres. Large living room with fireplace, kitchen with built-in stove and oven, 3 bedrooms, en-suite bath off master. Filtered swimming pool. Full price $43,000. See this unique home with Harry Kay 748-8105 or 748-9186 eves.
CANADA PERMANENT TRUST
150 Station St.,
Duncan, B.C.

38 ACRES — LARGEST PIECE of treed property in the area, with ½ mile of beach front. Just south of Miracle Beach.
100 Acres of bushland half-way between Courtenay and Cumberland. Only $25,000. Write or phone FRED PARSONS or CHARLES DOVE, P. Leo Anderton and Co. Ltd., 526 Cliffe Ave., Courtenay, B.C. 338-5321.

PARKSVILLE — BY OWNER
Custom-built, modern, 2-3 bedroom full basement home. 2 fireplaces, cathedral entrance, coloured plumbing, sundeck. Landscaped, good views of sea and mountains. $32,000. Mason, Box 3, Parksville. 248-3009.

285 UP-ISLAND PROPERTIES

SMALL STOCK FARM
20 Acres, about ½ cleared and fenced, includes very nice 3-bedroom home. Full basement. Barn and other buildings. Owner retiring, must sell. Asking $56,000, 8% financing on terms, 6 miles south of Duncan. Call Ted Chartres, 479-1667. J. H. Whittome and Co. Ltd., Royal Oak Branch.

290 FARMS FOR SALE and WANTED

CHARMING COUNTRY
FAMILY HOME!!
ALMOST 5 ACRES!!!!
LARGE HORSE BARN!!!
Complete with excellent barn, mature orchard and with a really lovely southern exposure. Lots of seclusion but land is all cleared and would be ideal for horses! Home is Colonial in style, modern and ideal for a large family. Huge family kitchen, 4 excellent bedrooms, 3 bathrooms, two old brick fireplaces and charming family room. This is a bargain and a beautiful place to raise your family. Asking $49,900. Call:
MR. STOTHERS
386-1341 or 658-5285.
A. E. LePAGE BOULTBEE
SWEET REALTY
HILLSIDE SHOPPING CENTRE

BEAUTIFUL 15-ACRE STOCK farm close to Cowichan River. Spring water, never a shortage. Cleared grazing land, shade trees, fruit and nut trees, separate double garage, barn and shed. Solid, comfortable up-dated 4-bedroom home in need of decorating. For details or to view call 388-6231 anytime. Anne Duggan, Island Pacific Realty.

WANTED FARM LAND SUITable horses. Central or North Saanich. Victoria Press Box 582.

293 GULF ISLANDS PROPERTIES

HORNBY ISLAND
SANDPIPER BEACH
From $16.50 down, $16.50 monthly for ½ acre lots. Some wooded, close to good beach. Island has large acreage. Government park, horseback riding, bike trails, excellent salmon fishing. Ideal campsite or investment lots. For information and brochures, contact Frank McLaughlin, c-o Nanaimo Realty Co. Ltd., Box 158, Nanaimo, B.C. or phone 754-2311 or eves. 390-4334.

HOW TO WRITE
A GOOD
CLASSIFIED ACTION AD

1—IT'S BEST to start your ad with the name of the article or service you have to offer. If you have an apartment, room, etc, for rent, or property for sale; start your ad with the location.

2—BE CLEAR. Readers respond more quickly and favorably when given complete, definite information. Always include the price in your advertisement. Don't allow the reader to speculate.

3—MAKE IT EASY for the reader-prospect to reach you. Always give your telephone number or your name and address. If you do not have regular hours, state a preferred time for the prospect to get in touch with you.

4—PLAY SAFE. You get the greatest reader attention by using consecutive insertions. A six-day order is best and costs less, and you can, of course, stop your ad as soon as you get the results you want. You pay only for the days your ad appeared. Lower yearly rates are available to those who wish to keep their services or products before the public every day.

5—PLACE YOURSELF in the reader's position and ask yourself what you want to know about your offer. The answer you give will make a good Want Ad.

6—GIVE YOUR PROSPECT every inducement you can with good copy. Classified action ad readers have the money and are already interested in buying the merchandise or service you have to offer; the details and information you give are the most important.

7—WANT ADS THAT FAIL TO bring the desired results do so usually, not through a lack of readership, but because they are poorly worded or contain inadequate information.

8—TO PLACE YOUR AD, call 386-2121, your direct line number to fast Want Ad action. A courteous, efficient ad-visor will be glad to help you word and place your order. And remember, Classified Action Ads afford you the most complete coverage. Telephones are open 8:00 a.m. to 8:00 p.m. for you daily. Monday through Saturday call.

386-2121

NOTICE TO CONTRACTORS

SEALED TENDERS will be received by the undersigned for the construction of: — CRAIGFLOWER ELEMENTARY SCHOOL 1972 ADDITION.
Drawings, specifications, forms of tender and detailed instructions to bidders are available to General Contractors at the office of Siddall, Dennis, Warner — Architects, 613 View Street, Victoria, B.C., after 2:00 p.m., Monday, February 21, 1972.
A returnable deposit of Fifty Dollars ($50.00) is required for each set of drawings and specifications. Tenders must be good for sixty (60) days. Tenders must be accompanied by a bid bond in the form prescribed, which binds the tenderer and the surety in the amout of Five Thousand Dollars ($5,000.00) at the time of tendering. A performance bond and a labour and material payment bond, each in the form prescribed, must be provided by the successful tenderer prior to the award of the contract. Certified cheques will not be accepted.
Contractor's attention is drawn to the clause in Instructions to Bidders on depository bids.
Bid Depository rules for sub-trade bonding will apply.
The lowest or any tender not necessarily accepted.
Tenders must be made out on the forms supplied by the Architect, addressed to the undersigned and delivered to the offices of the Board not later than 4:00 p.m., Thursday, March 9, 1972, in a sealed envelope marked — CRAIGFLOWER ELEMENTARY SCHOOL 1972 ADDITION.
E. SHAW
Secretary-Treasurer,
Board of School Trustees of School District No. 61 (Greater Victoria),
3128 Foul Bay Road,
Victoria, B.C.

NOTICE OF APPLICATION FOR CHANGE OF NAME

NOTICE is hereby given that an application will be made to the Director of Vital Statistics for a change of name, pursuant to the provisions of the "Change of Name Act," by me: JOHN KNIEZATSKY, (a.k.a.) JOHN ANDREW KNEZACKY of 2755 Cook St., in Victoria, in the Province of British Columbia, as follows:—
To change my name from JOHN KNIEZATSKY to JOHN ANDREW KNEZACKY.
Dated this 8th day of February, A.D. 1972.
JOHN ANDREW KNEZACKY

NOTICE TO CREDITORS

In the Matter of the Estate of MARY MARGARET WINHAM, late of 1313 Shotbolt Road, Victoria, B.C., Deceased,
NOTICE IS HEREBY GIVEN that creditors and others having claims against the estate of the above-named deceased are hereby required to send them to the undersigned Executor at P.O. Box 1232, Victoria, B.C., before the 25th day of March 1972, after which date the Executor will distribute the said estate amongst the persons entitled thereto, having regard only to the claims of which they shall then have received notice.
CANADA PERMANENT TRUST COMPANY,
Executor,
by Crease & Company,
their solicitors.

NOTICE TO CREDITORS

In the Matter of the Estate of BEATRICE KATHLEEN BOOTH, late of 1035 Pendergast Street, Victoria, B.C., Deceased.
NOTICE IS HEREBY GIVEN that creditors and others having claims against the estate of the above-named deceased are hereby required to send them to the undersigned Executors at P.O. Box 400, Victoria, B.C., before the 25th day of March 1972, after which date the Executors will distribute the said estate amongst the persons entitled thereto, having regard only to the claims of which they shall then have received notice.
MARY ELIZABETH ESME MacNEIL and THE CANADA TRUST COMPANY,
Executors,
by Crease & Company,
their solicitors.

NOTICE TO CREDITORS

In the Matter of the Estate of ANNE MARCELLA NEWMAN, late of 34 Obed Avenue, Victoria, B.C., Deceased.
NOTICE IS HEREBY GIVEN that creditors and others having claims against the estate of the above-named deceased are hereby required to send them to the undersigned Executors at P.O. Box 997, Victoria, B.C., before the 25th day of March 1972, after which date the Executors will distribute the said estate amongst the persons entitled thereto, having regard only to the claims of which they shall then have received notice.
DOROTHY MAY RUCHTI, and JOHN CHARLES SCOTT-HARSTON,
Executors,
by Crease & Company,
their solicitors.

NOTICE TO CREDITORS

In the Matter of the Estate of DAVID FOSTER (also known as David C. Foster), late of Salmon Arm, British Columbia, Deceased.
NOTICE IS HEREBY GIVEN that creditors and others having claims against the estate of the above named deceased are hereby required to send them to the undersigned Solicitor for the Executrix, at 411 - 620 View Street, Central Building, Victoria, British Columbia, before the 25th Day of March A.D. 1972, after which date the said Executrix will distribute the said estate amongst the parties entitled thereto having regard only to the claims they then have received.
E. M. LEE,
Barrister and Solicitor,
411 - 620 View Street,
Victoria, B.C.

NOTICE TO CREDITORS

IN THE MATTER OF THE ESTATE OF STANLEY FIGUEIREDO, late of Beacon Lodge, Apt. C, 30 Douglas Street, Victoria, B.C., DECEASED.
NOTICE IS HEREBY GIVEN that creditors and others having claims against the estate of the above-named deceased are hereby required to send them to the undersigned administrator at P.O. Box 997, Victoria, B.C., before the 18th day of March, 1972, after which date the administrator will distribute the said estate amongst the persons entitled thereto, having regard only to the claims of which he shall then have received notice.
VICTOR LESLIE EDWARD DALE-JOHNSON,
Administrator,
by Crease & Company,
his solicitors.

NOTICE to TENDERERS
REGIONAL DISTRICT
OF COWICHAN VALLEY

Sealed Tenders for the Construction of a Sewage Treatment Plant for Cowichan Bay, addressed to the undersigned, will be received up to 4:00 p.m. Pacific Standard Time, March 10, 1972.
The Work involved includes:
1—Sewage Pumping Station containing 2—2.5 H.P. submersible pumps.
1—70,000 U.S. gallon per day, extended aeration packaged Sewage Treatment Plant, and related appurtenances.
1,050 feet 10" outfall sewer.
Manufacturers of the Sewage Treatment Plants shall make written application to the Engineer at the address listed below for approval. These to be received not later than 4:00 P.M. PST, February 29th, 1972. The General Contractors will then be supplied with a list of approved equipment.
Copies of the Drawings and Specifications may be obtained from the Offices of the Consulting Engineers, and the Office of the Regional District of Cowichan Valley after February 22nd, upon a deposit of $30.00 by cheque made payable to the Consulting Engineers. The deposits will be refunded if the plans and specifications are returned in good condition within two weeks of the closing of Tenders.
Tenders must be accompanied by a Certified Cheque or a Bid Bond in the amount of Ten Percent (10%) of the Tender Price, payable to the Regional District of Cowichan Valley. Tenderers are also required to supply a Consent of Surety Form in an amount of Fifty Percent (50%) of the Contract Sum.
The Owner reserves the right to waive informalities in, or reject any or all Tenders, or to accept the Tender deemed most favourable in the interest of the Owner.
P. W. HAYWARD,
Secretary-Treasurer,
Regional District of
Cowichan Valley,
300 Brae Road,
Duncan, B.C.
Underwood McLellan & Associates Ltd.,
2300 Boundary Road,
Vancouver 12, B.C.

LUNDS
926 FORT ST.
AUCTION
TONIGHT, 7:30 p.m.
View until Saletime
FURNISHINGS
and EFFECTS
From an estate being sold for the OFFICIAL ADMINISTRATOR and to close other estates.
RCA Colour TV
11'x13'5" CHINESE CARPET
OCCASIONAL TABLES—CHAIRS
Nest of Tables—Tea Wagon
Sectional Bookcases
Library of Books
China Cabinets—Desks
"Malcolm" 9-pce.
Mahogany Dining Ste.
Typewriters, 20 ga. Shotgun
Carriage Clock, Binoculars,
some Geo. Silver Flatware.
Golf Clubs and Bag
"Haig-Ultra"
(cost approx. $475)
MAJOR APPLIANCES
LUNDS
AUCTIONEERS & APPRAISERS
PHONE 386-3308

Victoria Lost Loyal Citizen

Former Victoria mayor Courtney Haddock died early Saturday at Royal Jubilee Hospital of a heart attack.

Haddock, 65, was taken to hospital from his home at 1863 Crescent by ambulance about 6:30 a.m., and died within half an hour, a hospital spokesman said.

"I can only say that we are deeply shocked to hear of the tragic death" of Haddock, acting mayor Ald. Percy Frampton said. "He was a sincere and dedicated man always working for the best interests of the city.

"Victoria has lost a true and loyal citizen and the many organizations to which he belonged will surely miss him. To Mrs. Haddock and his family we extend our deepest condolences."

Frampton, who served on Victoria city council during both Haddock's years as mayor (1970 and 1971) said that personally "I had a great respect for him. He was so sincere.

"He tried so hard to do the right thing and maybe he didn't always make it, but he was always fighting to do the best for Victoria."

Last summer Haddock was sidelined for about three months with a heart attack but came back to work as mayor in time to fulfill the promise he had made to stand for re-election for a second term as mayor.

In the December elections, he placed second in the four-man race, losing to Peter Pollen.

He was elected mayor in December, 1969 in his first bid to gain a public office. In that election he defeated three other candidates to take over the reins of office from retiring mayor Hugh Stephen.

Before he became mayor he was known for his involvement in business and community affairs in Victoria. He was the first manager of Woodward's in Victoria.

He served for many years on the Jubilee hospital board, which declared him a senator when he retired from its presidency three years ago.

He continued to work for the hospital as president of its development society.

He also served as president of the Heart Fund for Vancouver Island, president of the chamber of commerce, chairman of Salvation Army advisory board, and commodore of Victoria Power Squadron. He had been cited for his work in the tri-university capital fund campaign.

He was a keen fisherman and hockey fan.

Haddock was born and raised in Winnipeg, and moved to Vancouver with his family in 1924. There he joined Woodward Stores, the firm for which he was to work for 44 years.

He began as a clerk, but soon became department manager of the china department in the Vancouver store, a position he held for 22 years before coming to Victoria. He built up Royal Worcester as Woodwards' exclusive English china specialty.

In 1951 he came to Victoria to manage Woodward's specialty shop in downtown Victoria and was instrumental in beginning the present department store on its Mayfair site.

Central Saanich Mayor Archibald Galbraith also paid tribute to Haddock Saturday.

Freshwater Network 'Patchwork'

By JIM BRAHAN
Colonist Reporter

Current methods of supplying fresh water to three Saanich Peninsula municipalities is 'ridiculous' and will have to be improved soon to keep pace with population growth.

That's the way Central Saanich Mayor Archibald Galbraith sees the patchwork water situation on the peninsula.

Galbraith explained Saturday that his municipality owns the water pumping station at Elk Lake and is authorized to take one million gallons a day from the lake to not only supply Central Saanich needs, but also to supply the Deep Cove waterworks in North Saanich, Patricia Bay airport, the federal Bey ferry terminal and Deean Park area of North Saanich. In case of emergency, the Central Saanich system acts as a backup water supply to Brentwood waterworks and also to the town of Sidney.

"There is no contract. All we have is a gentlemen's agreement, and we sell the water at 35 cents a thousand gallons . . . this hardly pays for the pumping of it from the lake," the mayor said.

He noted the Deep Cove water system, allotted 100,000 gallons a day, is running near its quota in the summer months and will not be able to supply new customers.

"In theory, this means one municipality is controlling the building of subdivisions in another municipality . . . the whole thing is completely crazy."

Galbraith said the whole water question will have to be worked out on the basis of equitable distribution and a realistic pricing formula.

Picture a Slick, Then Take Action

Picture an oil slick big enough to surround Vancouver Island.

The frightening thing about it, says Victoria Liberal MP David Groos, is that it is not only possible, but it could be created by just one of the supertankers being built to bring oil from Alaska past B.C. to Washington state.

The prospect of massive oil pollution moved Groos during a speech Saturday night to criticize his own federal government and call for a citizens attack on the problem.

He told those attending the annual dinner of the Lower Island Liberal Association that his recent call for navigational controls and establishment of an international commission hadn't created enough action to suit him.

"I don't see the government making anything like the effort which I think has to be made to even begin to cope with the situation," he said.

He was critical of the most recent announcement that the government is placing $6,000 Slicklickers in Victoria, Vancouver and Prince Rupert and will spend as much as $150,000 in each of the ports this year to guard against pollution.

The Slicklicker, developed in Victoria, skims oil from water on a continuous belt.

Groos said the amount being spent to guard against pollution is not really enough.

He said that if all of the crude oil spilled from one of the one-million-barrel tankers being built, it would create a trail 18 feet wide, one-inch thick and 700 miles long.

"This is a spectre that haunts me," he said. "It haunts me in Ottawa and here at home. I belong to the older generation and our old values, as you well know, are constantly being challenged by the younger people. Quite rightly so. If they say they are no good for today, out they should go.

"But surely we do have some values — some lasting worthwhile values. And surely one of these is a responsibility toward succeeding generations. We cannot permit the rape of our environment in the cause of unbridled commercialism."

Pointing out that he did not consider the protection of the environment a political project, he said:

"I am asking now for the help that citizen groups can give. And the most powerful of these are your elected civic representatives. Tell them, not as Liberals, but as citizens how you feel and while you are doing it, if you think it is that worthwhile, tell a friend."

Final Edition

TELEPHONE 383-4111

CLASSIFIED 386-2121

The Daily Colonist.

Spring Fling

Weather Details On Page 2

Vancouver Islands Leading Newspaper Since 1858

No. 61–114th YEAR · VICTORIA, BRITISH COLUMBIA, TUESDAY, FEBRUARY 22, 1972 · 10 CENTS DAILY 20 CENTS SUNDAY

—AP

Chou, interpreter Tang, Mao and Nixon at Mao's home

—AP

Chou and Nixon toast friendship

We Can Change World—Nixon

Gate to Friendship Finally Open—Chou

By DAVID KRASŁOW
Colonist-Los Angeles Times Service

PEKING — Capping one of the most improbable of days, President Nixon and Chinese Premier Chou En-lai toasted each other at a sumptuous banquet Monday night in words that augured success for their summit talks this week.

Chou hailed Nixon's visit to China as a "positive move," observed that "the gate to friendly contact had finally been opened," and said the great differences between the two nations "should not hinder China and the United States from establishing normal state relations."

Urging that the two nations try to bridge the gulf that separates them without compromising their principles, Nixon drew applause from the Chinese by alluding to one of the most sacred episodes in the history of Chinese communism — the long march of Chairman Mao Tse-tung and his followers in 1934-35.

The president asked that the Chinese leaders join him during the next five days on "a long march" toward better relations and a world structure of peace.

'Seize the Day'—Mao

To underline the large vision he has of the long-range potential of an accommodation with China, the president said: ". . . what we say here will not be remembered long. What we do here can change the world."

And Richard Nixon, the onetime uncompromising cold warrior, quoted from the thoughts of Mao Tse-tung to buttress his case for normalizing relations with China.

"Chairman Mao has written," the president said, "'So many deeds cry out to be done, and always urgently. The world rolls on. Time passes. Ten thousand years are too long. Seize the day, seize the hour.'

"This is the hour," Nixon added. "This is the day for our two peoples to rise to the heights of greatness which can build a new and better world."

The president and Chou spoke on a platform against a backdrop of a huge replica of a U.S. flag alongside one of the Red Flag of China.

Nixon's improbable day also included:

- A secret one-hour meeting with Mao at the chairman's residence near the Forbidden City which was attended by Chou, Henry Kissinger, Nixon's adviser for national

Continued on Page 2

- A peek at new China. Page 6
- First lady "rarin' to go" in Peking. Page 6

Super Summit Souvenir Bagged by Canadian

PEKING (UPI) — John Burns, Peking correspondent for the Toronto Globe and Mail, captured the big souvenir at Monday's night's banquet for President Nixon: The president's wooden chopsticks.

Burns edged up to the top table after the leaders had departed and eyed the chopsticks. A security guard eyed him back.

"Well, can I have them?" Burns asked in fluent Chinese.

The guard nodded, and Burns, triumphantly bore them out of the hall.

Kennedy Scion Aboard

Arab Trio Seizes Jet

Kennedy

NEW DELHI (CP)—Three Arabs early today hijacked a West German jumbo jet on which Joseph Kennedy, 19-year-old son of the late Senator Robert F. Kennedy, was a passenger.

The plane landed safely eight hours later at Aden, at the southwest corner of the Arabian peninsula, the airline announced.

"All passengers are safe," said an official of Lufthansa, the West German airline.

A Lufthansa spokesman in Frankfurt, West Germany, said the plane carried 172 passengers and a crew of 16. The flight originated in Tokyo and stopped in Bangkok en route to New Delhi. It was to have landed in Frankfurt after another stop in Athens.

The hijackers commandeered the plane about an hour after it took off from New Delhi for Athens.

A Lufthansa official in New Delhi said three Lebanese nationals and three passengers from the Persian Gulf state of Oman were among the 41 people who boarded the plane in the Indian capital. But he could not positively say who had seized the aircraft.

An airline spokesman in Frankfurt also said three passengers were identified on the Boeing passenger list as Arabs carrying passports from Oman.

Young Kennedy had been touring in India for a week after a visit to Bangladesh with his uncle and aunt, Senator and Mrs. Edward Ken-

Continued on Page 2

In-and-Out Jail Bill

Minor Offenders May Serve, Work

Persons sentenced to jail for minor offences could be allowed to serve sentences on weekends in order to continue with their jobs, under new legislation introduced in the B.C. Legislature Monday.

In amendments to the Summary Convictions Act brought in by Attorney-General Leslie Peterson, the powers of the act would also be extended to include regulations passed by the provincial cabinet as well as acts of the Legislature.

- Legislature stories. Page 30

One provision would allow for serving time in broken periods throughout a one-year period.

It states that where "it appears to the justice just and reasonable so to do," he may sentence a person to a term of imprisonment and may direct that he serve, within a year, the total amount to which he was sentenced in broken periods.

This would, for example, allow a man convicted of a minor offence to serve his sentence on weekends in order to continue with his job.

Canadians To Aid Both Sides

OTTAWA (UPI) — Canada will contribute an undisclosed amount of financial aid to both Pakistan and the new state of Bangladesh, External Affairs Minister Sharp said Monday.

"We have tentatively set aside a sum of money that would otherwise have been available to the whole of Pakistan, to Bangladesh, in order to assist in the reconstruction effort being made," Sharp said.

"We are now in the process of once more discussing with Pakistan those new projects that we would otherwise have been discussing with them had it not been for the war."

Dutch Royalty Flies to Canada

AMSTERDAM (Reuter) — Queen Juliana and Prince Bernhard of the Netherlands fly to Canada today to visit their youngest daughter, Princess Christina, who is studying music in Montreal.

INSIDE

IRA Suspects Blow Selves Up —Page 3

Winchell Died 'Of Broken Heart' —Page 3

Welfare Does A Belly Flop —Names in News, 6

Ship Fraud Case To Ottawa Appeal —Page 14

Burned-out Indians Assisted by Many —Page 16

	Page
Bridge	24
Comics	30
Crossword	25
Entertainment	15
Finance	8, 9
Garden Notes	20
King Winterfish	30
Provincial Court	14
Sport	10, 11, 12
Television	23
Women	18, 19

Can't Explain Vote Clearly Enough

Trustees 'Desperate'

By BARBARA McLINTOCK
Colonist Reporter

Members of the Greater Victoria school board described themselves as "desperate" Monday night in their attempts to explain the board's coming money referendum to the district's parents and ratepayers.

"Every attempt we make to clarify the situation only seems to confuse it further," said board finance chairman Walter Donald.

"I feel rather desperate about trying to explain what it all means," commented board chairman Allan McKinnon. "If we give them all the details, they are confused. But if we leave some out, they are still confused."

The board was trying to work out a newspaper advertisement to give the public information about the March 11 referendum. Eventually trustees decided it was impossible to complete work on the ad at Monday's meeting and agreed to hold a special meeting Thursday night to finish it.

Before then, Donald will approach the publishers of Victoria's newspapers explaining the importance and complexity of the referendum and asking them if they can offer the space and staff time necessary to explain it properly to parents and voters.

The referendum asks district ratepayers to approve the expenditure of $412,000 above the 108 per cent of the basic education program cost allowed by the provincial government.

Passage of the referendum would put the board's total operating budget for 1972 at $22.6 million; if it fails, the total would be $22.2 million.

If the referendum passes, it will increase the tax rate almost exactly one mill.

The board's community information officer, Bill Stavdal, produced two advertisements at the beginning of Monday's discussions, one

Continued on Page 2

For Peking's Benefit?

Cong Forces Launch Intensified Attacks

SAIGON (AP) — Viet Cong forces launched intensified attacks against United States installations and South Vietnamese forces across the country Monday as President Nixon began his visit to China.

Some observers saw the stepped-up ground activity as an attempt to discredit the Nixon administration's Vietnamization and pacification programs while the president meets with Chinese leaders.

Most of the thrusts were aimed at South Vietnamese units that provide security for towns, hamlets and government offices in rural areas.

The increased attacks began Saturday, about a day after the end of the Viet Cong's unilateral 96-hour ceasefire for the lunar new year.

The U.S. command announced that B-52 bombers flew nine missions across South Vietnam. The command said the targets were anti-aircraft positions, bunkers and suspected troop locations.

South Vietnamese officers said 62 communist soldiers were killed in an attack on a North Vietnamese-Viet Cong camp near Da Nang and the Saigon forces suffered two wounded.

Many of the communist attacks Monday were limited to rocket and mortar barrages.

Soviets Offer Help

By K. C. THALER

LONDON (UPI) — In a move intended to win the North Vietnamese over to the Soviet side, the Communist-bloc nations have offered Hanoi sweeping military and political support against any Chinese-American understanding that may emerge from President Nixon's trip to Peking, diplomatic sources said Monday.

The sources said Moscow had aligned its East European allies behind its new effort to counter any significant peace or military moves in Peking, assuring Hanoi it will not be left in the lurch.

The sources said Hungarian Premier Jeno Fock returned last week from a special mission to Hanoi and his findings were immediately taken to Moscow by Hungarian party chief Janos Kadar.

Another Landing

Luna 20 Probe Sends Pictures

BOCHUM, Germany (UPI) — The Soviet Union's Luna 20 probe landed on the moon Monday and a few seconds later deposited a mobile explorer and set it to work, a West German scientist said.

Heinz Kaminski, director of the Bochum Institute for Space and Satellite Research, said Lunokhod 2 joined the mobile explorer Lunokhod 1 as the second such apparatus successfully employed on the moon by the Russians during the past 15 months.

Kaminski said his institute monitored the "elegant" landing manoeuvre of Luna 20, which lasted 40 minutes. He said the moon probe soft-landed at 11:19 a.m. PST and immediately began transmitting pictures to earth.

The scientist said soon afterwards the institute's monitors picked up signals similar to those sent by Lunokhod 1 when it began its robot-like labors Nov. 17, 1970 on the moon's surface. He said this could only mean that a similar apparatus—Lunokhod 2—had begun work.

Kaminski said the monitored signals showed Luna 20 apparently landed on the southern half of the light side of the moon.

LOCAL NEWS

SECOND NEWS SECTION

Safecra

By BRUCE LOWTHER
Colonist Reporter

Thieves who drilled their way through the roof took an estimated $1,500 in cash and goods during the weekend from the Halfway House beer parlor, 856 Esquimalt, in the second large-scale safe theft this year in Esquimalt.

However, sources indicated to the Colonist there probably was no connection between the thieves and those who

Victoria School

Educa

If Ref

If an upcoming Greater Victoria school board referendum for operating costs fails, educational quality in the district's schools will suffer, board chairman Allan McKinnon said Monday night.

McKinnon was speaking in a debate which resulted in the board's unanimously passing a motion urging the pub-

Modifications Mad

Windso Sent to

A bid by a lawyer speaking on behalf of developer John Mace and Texaco Canada Ltd. to have modified plans for development on the Windsor Park block presented at a public hearing failed Monday night at an Oak Bay council meeting.

Instead, council decided to refer the plan and sketches submitted at the meeting by Mace to the municipality's design panel and the zoning section of A committee for study.

"It would be premature to talk about a public hearing tonight," acting mayor Douglas Watts told lawyer Hugh Henderson.

Henderson had told council that the plans could fail if not "brought to fruition soon."

The controversial block, bounded by Goodwin, Currie, Newport and Windsor, has been the focus of dissension ever since Mace approached council with a bid to build two nine-storey towers on the site last summer.

The bid was turned down after a stormy public hearing last September.

Mace, through Henderson, has now presented plans and sketches for two five-storey buildings on the block which would be about 46 feet high.

Council noted that interested taxpayers should be given copies of the sketches and plan and that any public reaction is welcome.

One of the structures would have shops on the main floor and four floors of apartments above. The other structure would be a five-storey apartment building.

The plans also call for an outlet for Texaco Canada Ltd. on the corner of Windsor and Newport.

In other business, council:

Hydro Ask

B.C. Hydro Monday night was asked to "show its colors" and tell the residents of Greater Victoria about all the power lines that soon might be strung over all their horizons.

The suggestion came from Ald. William Noel of Saanich, who told aldermen about two new systems that will be strung through residential districts.

One will be the lines running from the existing Tripp substation in Saanich to a new substation in Gordon Head and the other will be the system that will link Horsey substation, behind the Ingraham Hotel on Douglas, to a new substation near the Veterans' Hospital, said the alderman.

"Hydro should show its colors and let the public know

LOCAL NEWS

The Daily Colonist.

(ESTABLISHED 1858)

CLASSIFIED

SECOND NEWS SECTION — VICTORIA, BRITISH COLUMBIA, TUESDAY, FEBRUARY 22, 1972 — PAGE SEVENTEEN

Safecrackers Strike Again

By BRUCE LOWTHER
Colonist Reporter

Thieves who drilled their way through the roof took an estimated $1,500 in cash and goods during the weekend from the Halfway House beer parlor, 856 Esquimalt, in the second large-scale safe theft this year in Esquimalt.

However, sources indicated to the Colonist there probably was no connection between the thieves and those who took at least $6,700 in cash early Jan. 6 from the Tudor House Hotel, 533 Admirals.

In that case, professionals were believed to have been responsible as thieves broke a window in an office in the rear section of the hotel and took only cash, leaving in what seemed to be a short period of time. There was also no report of damage to the safe that was emptied by the invaders.

At the Halfway House, police and other sources said at least two men climbed one storey to the roof of a janitor's room. They cut away a tarpaper covering and then drilled a hole about 14 by 12 inches in the roof sheathing.

Breaking in sometime between 4 p.m. Sunday and 8 a.m. Monday, they climbed down to some joists and then got to the floor by using a ladder. They moved the safe 30 feet to a men's restroom and hammered it open.

It was believed about $800 cash was taken from the safe and items like beer, cider, cigars, cigarettes, peanuts and chewing gum were taken. The thieves apparenly drank four or five bottles of beer and cider while they were at "work."

The $800 was all in silver and the thieves also took about $600 cash plus some cigarettes from several vending machines. The sources said most of the beer parlor's Saturday receipts had already been left at a bank via night deposit.

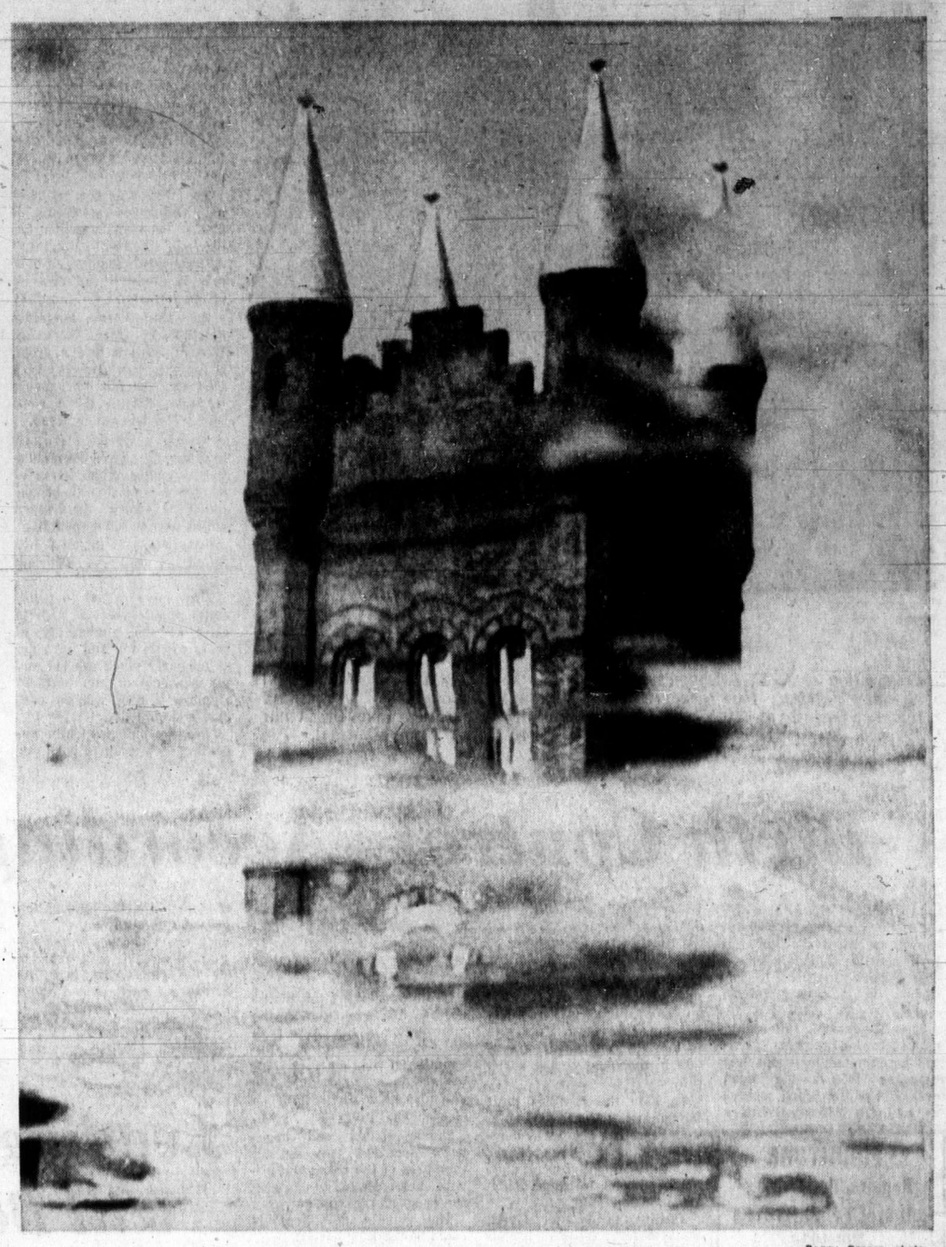

—Barry Casson photo

Smooth Work

Disneyland in Victoria? No, it's photo of St. Andrew's Presbyterian Church which was taken upside down as its reflection was caught in pool of water on roof of Nootka Court Mall, being built between Courtney and Humbolt behind International House, which fronts on Douglas. Cloudlike effects came from streaks on surface of water.

Victoria School Board Chairman:

Education Quality Cut If Referendum Fails

If an upcoming Greater Victoria school board referendum for operating costs fails, educational quality in the district's schools will suffer, board chairman Allan McKinnon said Monday night.

McKinnon was speaking in a debate which resulted in the board's unanimously passing a motion urging the public to support the referendum.

The referendum asks the ratepayers to approve an additional $412,000 to the district's operating budget for 1972 above the government-set 8 per cent increase limit.

The board officially set the machinery in motion to hold the referendum March 11 in conjunction with a trustee byelection. This was done after finance committee chairman Walter Donald announced that 461 persons so far had asked for a referendum on the question, and 392 of these had been validated as qualified owner-electors.

This is well over the 100 names necessary to force the vote.

McKinnon based his comments in part on administration proposals on how the $412,000 would be cut from the budget if the referendum fails.

Some of the proposals include reducing the teaching staff by 33 as of Sept. 1, reducing the number of special counsellors from nine to six, suspending the swimming program for the year, eliminating department heads in schools, reducing four more qualified administrative staff, eliminating district-wide research and testing, and reducing the family life program.

In total, $315,000 of the $412,000 cut would come from the instructional part of the budget.

Trustees were loud in their condemnation of the provincial government for their timing of the reduction although most said they agreed in principle with the education department's aim of reducing the increase in educational costs.

But the timing, in which the move to reduce the increase limit from 10 per cent to 8 came after the schools were running for the year, meant that all program cuts had to be concentrated at the end of the year, they said.

In other business the board:

● Agreed to continue to elect trustees on an at-large system rather than returning to a ward system.

● Agreed to continue to hold four public "communications" meetings with citizens, one in each municipality.

● Agreed to write again to Lands and Forests Minister Ray Williston urging him to make the Nitinat Triangle part of Pacific Rim national park.

● Agreed to write to Hydro director Dr. Gordon Shrum asking him to try to find an alternative to running pylons and wires down Colquitz Creek.

● Agreed to an administrative proposal to study differentiated staffing by a committee of administrators.

Modifications Made

Windsor Park Plan Sent to Committee

A bid by a lawyer speaking on behalf of developer John Mace and Texaco Canada Ltd. to have modified plans for development on the Windsor Park block presented at a public hearing failed Monday night at an Oak Bay council meeting.

Instead, council decided to refer the plan and sketches submitted at the meeting by Mace to the municipality's design panel and the zoning section of A committee for study.

"It would be premature to talk about a public hearing tonight," acting mayor Douglas Watts told lawyer Hugh Henderson.

Henderson had told council that the plans could fail if not "brought to fruition soon."

The controversial block, bounded by Goodwin, Currie, Newport and Windsor, has been the focus of dissension ever since Mace approached council with a bid to build two nine-storey towers on the site last summer.

The bid was turned down after a stormy public hearing last September.

Mace, through Henderson, has now presented plans and sketches for two five-storey buildings on the block which would be about 46 feet high.

Council noted that interested taxpayers should be given copies of the sketches and plan and that any public reaction is welcome.

One of the structures would have shops on the main floor and four floors of apartments above. The other structure would be a five-storey apartment building.

The plans also call for an outlet for Texaco Canada Ltd. on the corner of Windsor and Newport.

In other business, council:

—Ellis Shipman

OAK BAY council played host Monday night to Leslie Browning, 15, left, of 29th Company of Guides and Jeremy Dunbar, 14, right, of 5th Gary Oak Scouts when they read out proclamation of Scout-Guide week, which began Sunday.

● Agreed in principle that professional advice be sought on how the Victoria Riding Academy site could be cut into smaller units. Purpose of selling the site in smaller units would be to enable Victoria area developers to buy the properties and build low-level apartment buildings and townhouses there.

● Awarded a $26,289.04 contract to OK Paving Co. Ltd., of Victoria, for construction of tennis courts at Henderson and Windsor parks. OK Paving Co. Ltd. submitted the lowest of three bids.

Sidney Controversy

Hotel Staff Reduced by 15

By DON COLLINS
Colonist Reporter

Employees of the Sidney Hotel in Sidney charged that at least 15 of their numbers were fired Monday as the result of their decision the night before to join a union.

A spokesman for the employees said the Hotel and Restaurant Employees and Bartenders International Union has asked the B.C. Labor Relations Board to investigate. He said he understood the investigation was to begin today.

Meanwhile, a spokesman for the hotel admitted the employees had been let go, but said they had been laid off and not fired.

He was asked what connection this had with the move to join the union.

"I'm thinking of closing the cafe and just operating the pub," he said. "I haven't made up my mind yet."

Would this require the release of so many employees? And why, then were beer parlor employees among those let go? he was asked.

"It was just a layoff," he said.

The spokesman had been called to the phone when the Colonist asked to speak to hotel owner Roland Paquette. But afterwards he wouldn't confirm whether he was Paquette.

"I don't know, who you are," he told the reporter. "So why should I say who I am?"

The employees said they intended to have a press release ready today, backed by names of some of those involved.

"But we've got to wait until then," one said Monday night. "In the morning we're going down en masse to apply for unemployment insurance."

The employees said they were told by a member of management in advance of their move that they would be fired if they attended the meeting with union officials Sunday.

They said one woman was "fired" in advance of the meeting on the excuse that she had spread word of the meeting to other employees.

A spokesman for the employees charged that someone representing mangement had spoken to employees outside the meeting hall, warning them that: "If you go through those doors you won't have a job."

He said 24 of the 36 or so hotel employees turned up at the meeting and that all but one voted to join the union. As they appeared for work Monday they were fired, one at a time, he said.

Asked if any reason was offered for the dismissals, he said:

"Yes, we were told it was because of our union activity."

'Legalities, Ethics' End Pay Cut Bid

Questions of ethics and legality Monday night prompted a Greater Victoria school district attendance officer to ask to withdraw an offer he had made to the board to take a smaller salary increase than the one awarded by arbitration for 1972.

Last week the board's finance and legal commitee recommended that it accept with thanks the offer from the board's attendance officer, Peter Redecopp, to have his salary increased only 6.5 per cent this year instead of the 7.6 per cent awarded.

But a letter from Redecopp read to the board Monday said in part: "I have been given to understand that there might be a legal question regarding the offer I made at that time. Also it has been mentioned to me that certain members of the Greater Victoria Teachers Association have raised the question of ethics in this matter."

The board also received a letter from its lawyer, John Hogg, stating that the teacher must be paid the full amount, although he can give some of it back if he wishes.

Hydro Asked: Show Colors

B.C. Hydro Monday night was asked to "show its colors" and tell the residents of Greater Victoria about all the power lines that soon might be strung over all their horizons.

The suggestion came from Ald. William Noel of Saanich, who told aldermen about two new systems that will be strung through residential districts.

One will be the lines running from the existing Tripp substation in Saanich to a new substation in Gordon Head and the other will be the system that will link Horsey substation, behind the Ingraham Hotel on Douglas, to a new substation near the Veterans' Hospital, said the alderman.

"Hydro should show its colors and let the public know whether these will be overhead or underground lines," said Noel. He made the comment during council's discussion of recent letters between Mayor Hugh Curtis and Dr. Gordon Shrum, Hydro's chairman, about a system that will run overhead along Colquitz Creek, the Trans-Canada Highway and into the Horsey substation.

Curtis said he is starting to receive letters from residents who are protesting the plans and he is asking correspondents to write directly to Shrum and the interested provincial cabinet ministers.

Ald. Leslie Passmore noted a paragraph in a recent Shrum letter that said provincial - municipal - Hydro cost-sharing is now possible for certain underground power systems.

However, he said it was his understanding that this was for local distribution systems, not high-voltage transmission lines such as those now proposed by Hydro.

'Curb Council Pay Hikes'

Ald. Leslie Passmore told fellow Saanich council members Monday night that they should keep any increases in their salaries to 6.5 per cent.

He said he strongly opposed the increases now proposed for the eight aldermen and Mayor Hugh Curtis. The indemnities for aldermen would go from $2,400 to $3,600 a year, an increase of 50 per cent, while the mayor's salary would increase from the current $8,100 to $9,000, or 16 per cent, said Passmore.

Nevertheless, council decided to go ahead with the increases, giving the notice that is required by the Municipal Act.

Council heard two letters from ratepayers who opposed the increases. One of the constituents said the action will be remembered at the next municipal election, adding that aldermen and the mayor "beg" for support, then "stick" their hands in our pockets."

Sandringham

Labor Hearing 'Good to Union'

The B.C. Labor Relations Board has made a report "favorable to the union" in connection with a hearing that dealt with the 16½-month-old strike at Sandringham Private Hospital, the Colonist learned Monday.

The hearing, which took place last Wednesday, was prompted by the Canadian Union of Public Employees on the contention that the private hospital had not bargained collectively with the employees who were seeking a first contract.

It is a requirement of the B.C. Mediation Act that all reasonable efforts possible be made to conduct collective bargaining.

The union had asked the board to determine if the hospital really had engaged in such bargaining.

A leading CUPE official in Victoria said Monday night he had still not received a copy of the report and didn't know anything about the contents.

However, the Colonist learned from highly responsible sources that the report was mailed soon after the hearing and that the board sided with the union's views.

"I can confirm that the report has been received and is favorable to the union," said one man who played a major role in the hearing.

Indications were that the board offered no definite recommendations. But this could not be confirmed.

"I can't answer that," the source said. "You'll have to get that from Markides" (Alex Markides, CUPE representative in Victoria.)

Markides said he hadn't seen the report yet.

Presumably, the next move would be up to the union. But there was no hint yet what that might be.

The hearing and report mark the first major move in many months in connection with a strike of 28 employees that began Sept. 30, 1970.

Those striking were mostly nursing aides who were earning the $1.50 minimum wage at the time. They said their main objective was a first contract that would grant them job security.

Labor termed their stand a fight for social justice.

On the March

Greater Victoria Progressive Conservative Association will hold a nominating convention at 8 p.m., March 22 in the ballroom of the Empress Hotel to select a candidate for the federal general election expected later this year.

Spring Fling

★ ★ ★

Weather Details On Page 2

10 CENTS DAILY
20 CENTS SUNDAY

—AP

ndship

xon

ship

Chou

Soviets Offer Help

By K. C. THALER

LONDON (UPI) — In a move intended to win the North Vietnamese over to the Soviet side, the Communist-bloc nations have offered Hanoi sweeping military and political support against any Chinese-American understanding that may emerge from President Nixon's trip to Peking, diplomatic sources said Monday.

The sources said Moscow had aligned its East European allies behind its new effort to counter any significant peace or military moves in Peking, assuring Hanoi it will not be left in the lurch.

The sources said Hungarian Premier Jeno Fock returned last week from a special mission to Hanoi and his findings were immediately taken to Moscow by Hungarian party chief Janos Kadar.

ng

20 Probe Pictures

which lasted 40 minutes. He said the moon probe soft-landed at 11:19 a.m. PST and immediately began transmitting pictures to earth.

The scientist said soon afterwards the institute's monitors picked up signals similar to those sent by Lunokhod 1 when it began its robot-like labors Nov. 17, 1970 on the moon's surface. He said this could only mean that a similar apparatus—Lunokhod 2—had begun work.

Kaminski said the monitored signals showed Luna 20 apparently landed on the southern half of the light side of the moon.